The Washington Post is the only Washington newspaper publishing the reports of The Associated Press every morning. For home delivery call National 4205.

The Washington Post.

Weather — Partly cloudy to cloudy, possibly light showers today; tomorrow fair and cooler. Temperature — Highest, 82; lowest, 59. Details on page 16.

NO. 19,819. ENTERED AS SECOND-CLASS MATTER, POSTOFFICE, WASHINGTON, D. C. WASHINGTON: SATURDAY, SEPTEMBER 20, 1930.
COPYRIGHT, 1930, BY THE WASHINGTON POST CO.
THREE CENTS.

HYDE QUIZ DISCLOSES HEAVY SHORT SELLING OF WHEAT BY SOVIETS

Secretary Asks Trade Board in Chicago to Help Farmers.

AMTORG SUBSIDIARY DEALS ARE EXPOSED

5,000,000 Bushels Bought in Bear Movement, Firm Admits.

DELIVERY IN AMERICA BY REDS IMPOSSIBLE

Move Held Part of Campaign to Promote Discontent During Depression.

Discovery that the Soviet government of Russia, through the All-Russian Textile Syndicate, a subsidiary of the Amtorg Trading Co., has been selling wheat short on the Chicago market with the obvious intention of depressing the price, yesterday prompted Secretary of Agriculture Hyde to call upon the Chicago Board of Trade for rigid enforcement of its regulations against market manipulation.

Secretary Hyde's action, taken after a conference with President Hoover, was in the form of a telegram to John A. Bunnell, president of the Chicago Board of Trade, in which Secretary Hyde said:

"An inquiry was undertaken by the Department of Agriculture in consequence of certain rumors. This inquiry revealed beyond all question of doubt heavy short selling of wheat upon the Chicago market by the Russian government. There can be no question that this selling has contributed to the fall in the price of wheat and to the injury of American farmers now engaged in their intensive marketing season. Obviously, it would be impossible for Soviet Russia to deliver grain in Chicago over our tariff of 42 cents a bushel. I should be glad to know from you what provision your exchange has made or can make for the protection of our American farmers from such activities."

Hoover Told of Admission.

President Hoover was informed by Secretary Hyde that an investigation by the grain administration of the Department of Agriculture had brought an admission from officials of the Amtorg Co. that its subsidiary had sold at least 5,000,000 bushels of wheat for December delivery within the past few weeks.

No explanation was offered by officials of the Russian company and none was advanced officially here beyond the fact that Russia was deliberately bearing the wheat on the theory that the present price was too high and bound to go lower. The prospect of Russia actually delivering wheat in the American market in the face of the 42-cent tariff on the product when the Liverpool market now is higher than Chicago was considered absurd.

The only other opinion advanced here is that the action is a part of the alleged campaign of the Soviet government to take advantage of the depressed price situation and promote discontent.

Facts Learned by Probe.

The department's investigation, it was learned, resulted from press market reports that Russian agents had been active on the short side of the wheat market for several weeks while the prices went down steadily until Chicago quotations for wheat futures ranged from 9 to 10 cents lower than Liverpool. These reports said that the Russians had sold more than 15,000,000 bushels short in December and March wheat, but they have admitted to participation in the bear movement only to the extent of 5,000,000.

With the recent failure of the Treasury Department to establish contentions of American industry that Russia was dumping commodities, including lumber, pulpwood and manganese in the United States in violation of the tariff act, the Department of Agriculture apparently is faced also with lack of legal authority to proceed, except so far as the grain futures act is applicable.

Provisions of Law.

Under provisions of this law the Government grants licenses to boards of trade, and one section requires the governing boards of grain exchanges to prevent manipulation of prices and cornering of grain markets. Whether the law gives the department authority to revoke these licenses for failure to control alleged manipulation still is a legal question in the department and has been since enactment of the grain futures act.

Dr. J. W. T. Duvel, chief of the grain futures administration, who has directed investigation of reports of Russian activity, is inclined to doubt authority of the department in this regard, while others contend that

Continued on Page 2, Column 5.

Calvin Coolidge

Says: In the conduct of popular government, in the maintenance of liberty, releasing the human mind from artificial restraints so that the people may be free to pursue the truth and follow the rule of conscience, a broad spirit of toleration is necessary. This is only another name for a becoming humility. None of us knows all there is to know. While our way may be best for us some different way may be best for others.

In a world of limitations we can not expect perfection. But we ought not to permit any confusion between toleration and complacency. We have certain legal and social standards that support all progress. They are not easy to maintain. Their value often does not appear to the young and the thoughtless. It may be thought we can have a little graft in government and business without much harm. But if an attitude of complacency is adopted towards such conduct it will be but a short time before the whole political and social fabric is corroded by corruption.

The present activity in several localities by both governmental and volunteer agencies in attempts to reform such abuses is a most wholesome spectacle of revolt against complacency.

(Copyright, 1930.)

MAN'S WIFE SHOOTS WOMAN OF CAPITAL

Mrs. Elsie Davis Is Severely Wounded by Mother of Ten Children.

UNWRITTEN LAW CITED

(Picture on Page Two.)

Mrs. Elsie Davis clung tenaciously to life in Providence Hospital last night, where she was sent by a bullet fired by Mrs. Lulu M. Gamble, who meted out her own punishment when the woman and her husband refused to cease their alleged attentions to each other.

Mrs. Gamble, the confessed assailant, last night was released on $500 bail by La Plata, Md., authorities. Her husband, who is charged with beating his wife, was released on $300 bail.

Mrs. Gamble, the mother of ten children, readily admitted to Justice Walter H. Gray in the La Plata Courthouse yesterday that she shot the woman while near the Gamble home in the outskirts of La Plata while she was in the company of her husband at 2 o'clock yesterday morning.

The unwritten law was invoked by the elder woman after repeated protestations to stop their relationship had been made to her husband and Mrs. Davis, who lives at 2249 Shannon place southeast.

Mrs. Gamble told the court that she had lain in wait for her husband to return with Mrs. Davis and had shot her, claiming justification for her act in her alleged alienation of her husband's affection.

In spite of warnings, Mrs. Gamble said, her husband took Mrs. Davis for a ride on Thursday night. "I waited and waited," she said. "Then I went and got the pistol." As Gamble's car drove up near their home, she said, she took her two sons, Billy and Chester, 10. She opened the door and fired the shot into Mrs. Davis' forehead.

Gamble then pulled the gun from her hand, she said, and pointed it at her, tried to fire it, but it failed to go off. She explained that she had pulled the safety catch.

Her husband told a different story. He declared that he had taken the

Continued on Page 2, Column 5.

JURY INDICTS FOUR IN JUDGESHIP QUIZ

Ewald, Wife, Tammany Chief and Another Accused in $10,000 Case.

BONDS OF $2,500 FIXED

New York, Sept. 19 (A.P.).—Charges that former magistrate George F. Ewald bought his appointment to the bench for $10,000 today resulted in the indictment of Ewald, his wife, Bertha, and two other persons by a special grand jury.

The Ewalds, indicted on three counts, were arraigned before Supreme Court Justice McCook soon afterward and were held in $2,500 bail each.

Their attorneys were granted until Monday morning to bring in for arraignment the other two persons indicted—Martin J. Healy, Tammany district leader and resigned city official who allegedly received the $10,000, and Thomas T. Tommaney, resigned sheriff's clerk, accused of acting as go-between in transferring the money.

A statement from the office of the attorney general, who was empowered by Gov. Roosevelt to investigate the Ewald case, said the three crimes charged against the Ewalds are:

"Requesting of Martin J. Healy the appointment of George F. Ewald as city magistrate of the City of New York, and with undertaking and with subsequently paying the sum of $10,000 to Martin J. Healy, pursuant to and in connection with such request.

"Making payment of valuable consideration, namely $10,000, to Martin J. Healy in consideration for and upon condition that George F. Ewald receive the appointment to the office of city magistrate.

"In the third count, George F Ewald is charged with the crime of accepting the appointment to the public office of city magistrate upon the payment of $10,000 to Martin J. Healy. Bertha Ewald is named as a principal in this crime in that George F. Ewald accepted the appointment with direct and indirect counsels, commands and inducements

Continued on Page 5, Column 1.

LOANS HALTED AS LAST SHARK EXPOSE NEARS

Would-Be Borrower Fails in Every Attempt to Secure Advance.

LAW HERE PROTECTS PUBLIC FROM LENDER

Legal Interest Rate for Small Sums Is One Per Cent Monthly.

EXPLANATION OF ACT CITES TYPICAL CASE

Large Levy Exempts Victim From Giving Back Entire Amount of Principal.

By AUSTIN T. ROGERS.

A group of Washington's most disreputable and nefarious loan sharks went into a huddle in a downtown office yesterday in an attempt to devise ways and means to evade the consequences of their fraudulent and illegal activities.

The best decision they could reach, according to information obtained by The Post, was that it would be quite wise to lay low for a while until they could discover exactly how extensive is the information which The Post will deliver to District authorities immediately upon completion of this series.

That this course met with general approval among the loan sharks was evidenced by the fact that during the afternoon it was practically impossible for anyone to negotiate a loan. An unidentified representative of The Post made the rounds after being advised of the conference.

In each instance he was asked first what security he could offer. If he said he wanted a loan on personal indorsements, he was advised that the loan shark took nothing but real estate. If he offered real estate as collateral, he was told that automobiles only were acceptable. If he countered with an offer of an automobile, he was informed that the particular car he had to offer was not sufficinetly valuable to justify a loan of $100.

$6,000 Car Turned Down.

When he offered a practically new $6,000 car—which he created out of thin air for the purpose—the loan shark told him that if such a car was put up as collateral, the loan would have to be at least $2,000. And so it went in all of the dozen or so loan-shark offices visited.

Two loan sharks at least, it was discovered, have folded up and vanished. One of them did go to the extent of announcing that he was going on a vacation trip to Europe, while the other neglected to notify anyone of his plans; he merely locked up his office and has not been seen for two days.

But regardless of what the loan sharks may consider doing for their own protection, the laws of the District, while not perfect, perhaps, at least give borrowers adequate protection against the loan sharks.

A borrower who has obtained any money from a lender under agreement to pay more than a total of 1 per cent per month including all interest and other charges, not only need not pay any interest on charges, but also he need not pay back a cent more than 75 per cent of the amount he actually borrowed.

That is not mere rumor; it is the actual interpretation of the law, and anyone who doubts it may read for himself the rulings set forth in the act of February 4, 1913, commonly referred to as the "loan shark law," in the volume entitled "Acts of Congress Applicable to the District of Columbia." That volume may be found in the Library of Congress, any public library, any lawyer's office, or any of the various offices having anything to do with legal affairs in the District Government.

Loan Shark Law Quoted.

The law provides that no person, corporation, or firm, shall charge or

Continued on Page 3, Column 5.

DIARY OF ANDREE REVEALS 200-MILE TREK ON MOVING ICE; FOUGHT COLD, HUNGER

Balloon Descended 500 Miles From Its Goal, North Pole.

DRIFTING PACK FOILS MARCH TO EASTWARD

Laughter, Jokesss, Cheer Men Facing Peril in Arctic Waste.

FLOE CRASH WRECKS CAMP; SPELLS DOOM

Fate Sealed, Explorer in Lost World Sees Hope in Comrades.

By ULRICH SALCHOW.

Stockholm, Sept. 19 (A.P.).—Salomon August Andree and his two comrades on their pioneer polar balloon expedition 33 years ago, failed by 500 miles in their attempt to reach the North Pole and three days after setting out from Dane's Island, Spitzbergen, came down on the Arctic ice wilderness.

Examination of the diary found on Andree's body after Dr. Gunnar Horn's expedition had brought it back to Tromsoe, Norway, has revealed the secret of the party's landing and wanderings until they made the camp on desolate White Island where they were destined to perish.

After coming down through an unknown cause in latitude 83 north, longitude 30 east, the explorers remained encamped on the ice for a week.

Covered 200-Mile Trek.

The position given is almost due north of White Island, it is on a line between the island and the North Pole, goal of the heroic pioneers of aerial polar exploration. It is less than half way between the two points, being nearer the island. The distance from the pole is roughly 500 miles, and from White Island roughly 200 miles.

The explorers, therefore, covered a 200-mile trek back to the camp where they died.

Fire started on the balloon, the diary reveals, at 7 p. m. on the day previous (July 13). This was immediately extinguished.

Apparently it caused little serious damage, for the last entry in the diary referring to the balloon's voyage says "the balloon again rose but both valves were then opened in preparation for a landing."

Previous entries show that wet weather, ice and hoar frost had weighted down the big gas bag, and that the gondola had been dragged along the ice many times during the latter part of the flight from Spitzbergen.

Prepared for Trip.

The bumping against the rough surface of the ice completely exhausted the explorers.

During the week following the descent on the ice—from July 14 to July 21—the explorers remained encamped on the ice, preparing for their hazardous sledge journey back to a hoped-for safety.

On the afternoon of the 22d the party packed up their belongings and started over the ice.

Their actual objective, however, is not apparent from the diary, which at this point is confined to the recounting of minor incidents.

On July 22, eleven days after they flew away from Spitzbergen, they abandoned their temporary shelter and set out on the long trek back to civilization.

Fought Treacherous Ice.

The doomed men day after day, the diary reveals, struggled on toward safety in a constant battle with creaking, treacherous ice and deep pools of fresh water, which they had to cross with their frail canvas boat.

They marched, not toward the northern coast of Spitzbergen, whence their balloon had brought them and where

Tuttle Is Charged With Laxity In Prosecution of Liquor Cases

Campbell Declares U. S. Attorney in New York Failed to Aid.

Despite Large Staff His Office Got But Few Convictions.

Thirteenth of a series of articles by the former prohibition administrator of the Eastern New York district.

By MAJ. MAURICE CAMPBELL

No matter how conscientious and efficient prohibition enforcement agents are, how many raids and arrests they make, how much evidence they obtain, the dry law will not be enforced unless the United States attorneys prosecute vigorously.

Charles H. Tuttle, United States Attorney in the Southern District of New York, presides over the largest office of the sort in the country; yet the lack of prosecution of prohibition cases in this district is without parallel in any part of the United States.

Mr. Tuttle has ten or twelve assistant United States attorneys assigned to prohibition cases, and in his prohibition unit are at least fifty employes. United States

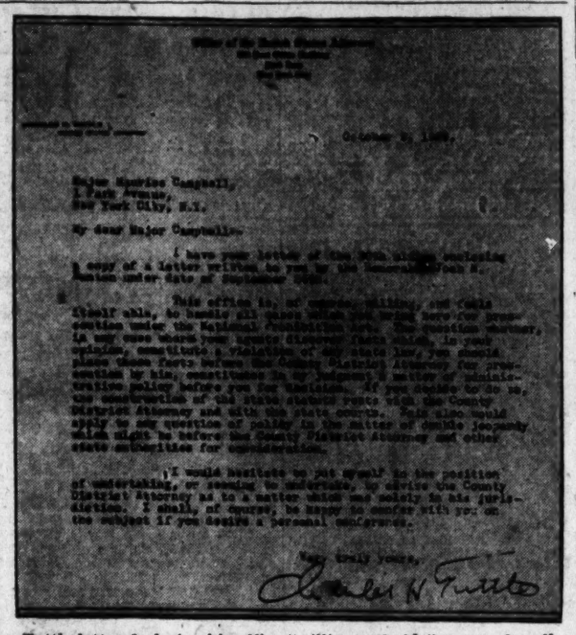

Tuttle letter declaring his office "willing and able" to care for all prohibition cases brought to it by dry agents.

Attorney Amell in Brooklyn has not more than ten such employes; in his district are only half as many Federal judges as in Mr. Tuttle's; yet Amell's actual jury trials in liquor cases are many times those of Tuttle's.

In Tuttle's district are more Federal judges and more assistant

Continued on Page 5, Column 2.

MANUEL MALBRAN FAVORED FOR ENVOY

Argentine Diplomat Called Persona Grata by State Department.

ONCE SERVED IN CAPITAL

(Associated Press.)

The Argentine Embassy last night announced that Manuel Malbran, a former Ambassador to this post, had been described persona grata by the State Department for appointment as envoy.

Embassy officials said that the information that Senor Malbran had been found acceptable by this Government was transmitted to them late yesterday afternoon. They expressed keen satisfaction at the rapidity with which the United States acceded to Gen. Jose Francisco Uriburu's request that he be considered for teh post.

Senor Malbran served here as ambassador for three months in 1928. He withdrew on instruction from former President Hipolito Irigoyen, and it was understood that afterward his relations with the Irigoyen government became strained.

Senor Malbran initiated his diplomatic career as secretary of embassy here. A career diplomat, he has served for many years in Venezuela, Mexico, Chile and the United States. The State Department last night declined to comment upon the matter.

Commissioners Name Assistant Assessor

Edward B. Fletcher yesterday was promoted by the District Commissioners to assistant assessor at a salary of $4,600 a year. The promotion was made on recommendation of William P. Richards, assessor, and is effective on October 1.

Mr. Fletcher has been in the District service since 1903 and has been in the assessor's office since 1910. He made no application for promotion to the vacancy which was caused by the promotion of Charles A. Russell to be deputy assessor.

National League Race

(Associated Press.)

Rallying to defeat the Phillies, 7 to 3, today, the St. Louis Cardinals again improved their position at the head of the National League pennant contenders. The triumph brought them a gain of half a game over the Brooklyn Robins, who had an off day, and put them two and a half games ahead of their nearest rivals.

The Chicago Cubs, scoring a ninth-inning 5-to-4 triumph over the Boston Braves, also gained a half game on the Robins and went into a tie for second place in the standing.

STANDING OF THE LEADERS.

	W.	L.	Pct.	GB.	TP.
St. Louis...	86	60	.589	...	8
Brooklyn...	84	63	.571	2½	7
Chicago....	84	63	.571	2½	7
New York...	81	66	.551	5½	7

CARDS TIGHTEN GRIP ON LEAD BY VICTORY

Leaders Rally in Seventh for 5 Runs to Triumph Over Phillies, 7 to 3.

2½ GAMES IN FRONT

Philadelphia, Sept. 19 (A.P.).—Taking advantage of a day of idleness on the part of their rivals Brooklyn Robins, the St. Louis Cardinals increased their lead over the field in the race for the National League pennant to 2½ games by defeating the Phillies today, 7 to 3.

Trailing 3 to 2 at the start of the seventh inning, due to Chuck Klein's two home runs, the high-flying Red

Continued on Page 11, Column 1.

SPEAKERS ASK FIDAC TO WORK FOR PEACE

Hurley, Speaking at Dinner, Declares U. S. Policy One of Amity.

MOUNT VERNON VISITED

Buoyed by addresses giving assurance of a mounting international peace sentiment, delegates to the eleventh annual congress of Fidac last night received with acclaim from Secretary of War Patrick J. Hurley a ringing enunciation of this Nation's policy of amity in which "my country has no imperialistic designs."

Speaking "on behalf of the Government and my comrades of the World War," Secretary Hurley addressed the 200 and more delegates from the nine nations represented in the Federation Interallies Des Anciens Combattants at a dinner at the Congressional Country Club, in which he presided as toastmaster.

Marked by several other speeches, the dinner featured the second day's round of activities in the four-day gathering in Washington, an important event of which proved to be a visit of the delegates early yesterday afternoon to Mount Vernon, where a gold palm wreath was laid on the tomb of George Washington in the name of the British Legion by its chairman, Col. John Brown, vice president of Fidac for Great Britain.

In a comparatively brief business session yesterday morning, the organization postponed selection of its officers and the choice of a meeting place in 1931 until a meeting to be held next Tuesday at Culver, Ind. The principal speaker at the session was Assistant Secretary of the Navy Ernest Lee Jahncke, who praised the efforts

Continued on Page 8, Column 1.

Death of Ruth Alexander Reveals Marriage Tangle

Noted Woman Flier, Killed in Crash During Attempt to Set Cross-Country Record, Failed to Receive Divorce Before Third Wedding Ceremony.

Olathe, Kans., Sept. 19 (A.P.).—Ruth Alexander, 24-year-old aviatrix, fell to her death at San Diego yesterday apparently unaware that a divorce had not been granted her second husband here prior to her marriage last June 21 at Yuma, Ariz., to Robert A. Elliott, Naval reserve flier.

An unanswered letter from the aviatrix in the district court files revealed today she was under the impression a decree had been granted the second husband, Mac Alexander, farmer near here.

She wrote June 2, several weeks before her marriage to Elliott, saying she "understood" a divorce had been obtained by Alexander and requested that papers in the case be forwarded.

No reply was made to the letter and the belief was expressed by Alexander and attorneys that she assumed in the absence of an answer she was free to remarry.

Miss Naomi Ayres, district court clerk, explained she had delayed answering the letter, intending to send a reply after the case had been finally settled.

The woman flier's first marriage to Aldon Fanuelson, of near Irving, Kans., her old home town, became known to Alexander and her friends here only today. Then known by her maiden name of Ruth Blaney, she eloped and was married to Fanuelson at Richmond, Mo., in 1925.

A year later they were divorced.

Her marriage to Elliott also was unknown to Alexander and to her parents, Mr. and Mrs. W. T. Blaney, of

Continued on Page 8, Column 1.

Why the Urge to Buy?

Why are the editorial pages of leading magazines, of newspapers and trade publications urging people to buy? Why are these notices placed on the front page of The Washington Post? . . . Because these trustworthy guides of public opinion have the public interest at heart. They know that now is the most advantageous time for the consumer to buy and that unless he accepts his unusual opportunities he is neglecting his own welfare—is threatening his own employment and the economic structure of the Nation . . . Merchants who are cooperating in the national prosperity campaign publish their value-offerings in the advertising columns of—

THE WASHINGTON POST

"The First Thing in the Morning"

Gunman Slays U. S. Agent In Elizabeth Brewery Raid

Philadelphian Easy Target for Gangster Protected by Seized Member of Federal Squad; Desperadoes Trailed Unit to New Jersey, Belief.

Elizabeth, N. J., Sept. 19 (A.P.).—While raiding the Rising Sun Brewery today, a squad of prohibition agents was attacked by a gang of eleven gunmen, one of whom shot and killed John Finello, 40, a dry officer from Philadelphia.

The gunmen entered the ancient, fortress-like structure almost on the heels of the Government men. The killer seized the leader of the raiding party, Robert Young, and, using him as a shield, opened fire with two pistols. Three bullets struck Finello.

Utmost confusion followed. Dozens of city police and State troopers dashed to the scene, and, although a full account of the shooting was not available hours after it took place, it was believed that all of the gunmen escaped.

With guns drawn and tear gas ready, State troopers stalked into the building, believing that at that time the gangsters had not left.

A locksmith, hastily called, opened the brewery's safe, and police said that among other documents they found a complete list of registration numbers of all prohibition agents working out of the Newark office.

Government raiders drove up from Philadelphia to conduct the raid on orders from John D. Pennington, prohibition administrator for New Jersey. Young said he believed that the gunmen either trailed the car

Continued on Page 8, Column 1.

NEWS of SUBURBAN Washington and the Surrounding States

Appears on Pages 2 and 18 Today

food depots had been prepared, but in more easterly direction.

Their coast was toward the little-known regions north of Fridjof Nansen Land (then known as Franz Josef Land).

The distance they covered each day varied considerably, but they never could do better than a few miles. Their astronomical observations show that the westward drift of the rough ice over which painfully they made their way had begun to prove too much for them.

Finally, on August 4, when they had been marching for about thirteen days, the heroic litle band, defeated by the drift in the efforts to the east, were forced to abandon this route.

So strong was the westward ice drift that it appears the explorers were carried westward faster than they could walk to the east. The powerful drift seems to have swept them to the west of their landing point, in longitude 30 east.

Giving in to the drift, they decided to utilize it in a belated attempt to reach the Seven Islands, off Spitzbergen, and turned southwestward. On the Seven Islands, they knew, was an important food depot.

New March Started.

In starting the new march they were in latitude 82.17 north and longitude 22.43 east. This was roughtly 60 miles east and slightly south of the point where they had come down in their balloon.

In the thirteen days it had taken them to conquer this distance, their provisions had begun to run low. The scanty supplies salvaged from the balloon's gondola had to be eked out by chance kills of polar bears—"the wandering meat shops of the Arctic," as Andree cals them in the diary.

With each successful kill, the prospects of the explorers brightened and their hopes were renewed. But there came a time when there were no more bears, and hunger pangs warned them that starvation might follow. All felt the weakening effects of short rations.

During this long and painful trudge over the crumbling, treacherous ice, one after another of the three dauntless explorers fell into the pools dotting the ice surface or into concealed crevasses.

Knut Frankel and Nils Strindberg suffered periodically from bruised feet and severe attacks of diarrhoea.

But the diary shows that despite their sufferings they never lost heart. Encouraged by Andree, they kept up one another's spirits with jokes and laughter.

Noted Samples of Clay.

The leader of the expedition showed his heroism in many ways. In the face of the terrors and fatigues and uncertainty of the trek, Andree continued conscientiously to fill his diary day by day with scientific observations of the utmost interest.

Not only did he do this, but when every ounce of extra weight must have added to the already burdensome difficulties of the explorers, he collected samples of interesting finds along the line of march.

He notes some 20 bits of clay, gravel, moss and driftwood that he picked up on the ice. One of the samples he dried on his bare chest.

Throughout the diary the entries frequently show his solicitude for these specimens, which he believed might prove of great importance in future study of the polar ice drift.

Thus slowly and painfully the three explorers approached the northern coast of Spitsbergen, wearily making on foot a longer journey than only a few weeks before they had sailed by balloon.

Their chief respite from fatigue was an opportunity from time to time to load the whole of their equipment in the canvas boat they had frequently used since leaving the balloon. To row a few miles amid the ice floes in the occasional open waters of the Arctic, even in this fragile boat, was to enjoy a few hours of comparative rest.

Seaweed Used as Food.

Hunger at the same time sharpened their skill at picking up nourishment from the most unpromising sources, on or under the surface of the ice.

Knut Frankel became adept in preparing what Andree calls a "blood pancake" as a substitute for bread. Nils Strindberg's specialty was creating dishes from the raw materials of seaweed.

Off the northern coast of Northeast Land, in the Spitsbergen group, the explorers reached shallower waters, and here suddenly the direction of the ice drift began to change.

The effect of the changed drift immediately was to cut them off even from their goal on the Seven Islands.

Between September 12, about a month after they left Danes Island on the polar flight, and September 17, the ice drifted with the hapless explorers for more than 100 kilometers in an east-southeast direction, steadily bearing them away from the food depot.

Meanwhile autumn was at hand, the days were growing shorter and shorter, and the cold was becoming increasingly bitter. The explorers' insufficient nourishment made cold all the harder to bear.

White Island Sighted.

Marooned on the drifting ice, the three men at length resigned themselves to spending a Crusoe-like winter of isolation on a suitable "ice-float." They set to work building what the diary describes as an "ice-cot."

At last, on September 17, they sighted the tall ghostly peak of White Island, the first land they had seen since flying from Spitzbergern on July 11. In his diary Andree called it "New Iceland."

The sighting of land also brought them good luck in hunting. On the next day they killed their first seal, and on the 19th they bagged three more. On the 20th, after a long fast from bear meat, they managed to kill a polar bear.

The increased food supply sent their spirits soaring. Andree notes the stroke of good fortune and estimates his little band will have sufficient food to last until the April following.

A week later the three explorers moved into their newly finished ice cabin on the drifting floes. They christened it "The Home."

But disaster was just around the corner. A few days later, on the morning of October 2, it struck them. The ice floe on which they had built their little "home" suddenly split up with a thunderous sound, and the house of ice was shattered into a hundred pieces.

Worst of all, the party's equipment and provisions were dispersed and drifted about on chunks of the original ice floe.

In desperation the explorers had to plunge into the icy waters to rescue them. And in the midst of this unexpected blow, stricken in sight of land, Andree found too much to do to continue the heroic work of noting scientific specimens or even the account of their misfortunes. The diary abruptly comes to an end.

But its last entry is one of courage and hope, not of despair.

"With such companions," writes the leader of the expedition, "everything will go on all right in almost any circumstances."

With this sturdy defiance of misfortunes ends the record of the three wanderers over the Arctic ice and seas from the end of their balloon flight to their sighting of the land that sheltered them until death.

How they reached it is not recorded in this diary. But in addition to the vivid account of the March, the diary settles the fact that all three clung together through the worst and implies they reached White Island still together.

It was there, in a camp laid bare by melting snows and ice, during an unusually warm and damp arctic summer, that Dr. Gunnar Horn, Norwegian scientist and explorer, on August 6 at last solved the riddle of their fate and brought back to the world the record of their sufferings.

Protected in Death.

Salomon August Andree in dying on lonely White Island, apparently the last survivor of his expedition, gave his last thought to the preservation of the record of his wanderings and hardships on the polar flight attempt.

A diary in which virtually every page had been written on was found inside his clothing when his body and the other relics of his expedition brought back by Dr. Gunnar Horn were examined at Tromsoe by Swedish and Norwegian experts It had been wrapped carefully and securely placed at his back. As his body was found in a reclining position beside the White Island camp, it is assumed that on feeling the approach of death, he lay down upon his precious record and protected it even in death with his body.

CAPITAL MAN NAMED TO FRATERNAL POST

J. Eugene Gallery Apponited Fourth-Degree Master of K. of C.

SECOND TO HOLD PLACE

J. Eugene Gallery, prominent in Washington real estate circles, was yesterday appointed master of the fourth degree, Knights of Columbus, for the District of Columbia and Maryland. The appointment was made by the Supreme Master John H. Redclin, of Denver, Colo.

This is the highest sectional office in the K. of C. The fourth is the patriotic degree. Mr. Gallery was formerly navigator of the Washington Assembly.

Only one other Washingtonian has held the office. Charles W. Darr was master about nine years ago. Mr. Gallery's immediate predecessor was Edgar M. Ganster, of Baltimore. The new master's name was one of three sent to the supreme master when the District assembly met in Baltimore in May. His appointment is effective at once, and will end in September, 1932.

Mr. Gallery has been active in banking and real estate since his graduation from Georgetown University in 1919. His home is at 4424 Montgomery avenue, Bethesda, Md.

Five Persons Injured As Train Strikes Auto

Special to The Washington Post.

Petersburg, W. Va., Sept. 19.—Walter F. Alt, Kansas City, Mo., was critically injured, Mrs. Carlie Bowers and Ernest Kuykendall, Uppe Tract near here, and Mr. and Mrs. Ira Shreve, Antioch, this county, suffered less serious injuries when a Baltimore & Ohio mixed train struck them in a car on the crossing here this morning. Shreve, driving the car, was flagged by the crossing watchman, but his car came to a stop on the tracks. The car was demolished.

The Kansas City man had been called here by reason of the death of his father, Jacob Alt, and the party was en route here for flowers for the burial. All were relatives of Jacob Alt except Kuykendall.

County Rum Raids Cause 14 Arrests

3 Women Among Those Held in Drive In and Near uCmberland.

Special to The Washington Post.

Cumberland, Md., Sept. 19.—Fourteen persons were arrested here today, including three women, and three others cited to appear before United States Commissioner Thomas J. Anderson, when George T. Danforth, agent in charge of the Cumberland office of the Prohibition Bureau, staged one of his periodic county-wide raids.

The personnel of the Cumberland office was augmented to between 35 and 40 agents from the Baltimore and Washington offices. Mr. Danforth was assisted in directing the raid by William Blanford, head of the Washington enforcement office, and Allegany County's sheriff, William R. Varvey, formerly a well-known prohibition officer.

The raids were directed at more than a score of speakeasies in this city, Frostburg, Mount Savage, Lonaconing and other towns in the county. Charges were sale and possession in the majority of cases, but one manufacture charge was also placed. The agents were armed with search warrants obtained on alleged sales to undercover men. Many of those arrested were previous offenders.

NAMED TO POST

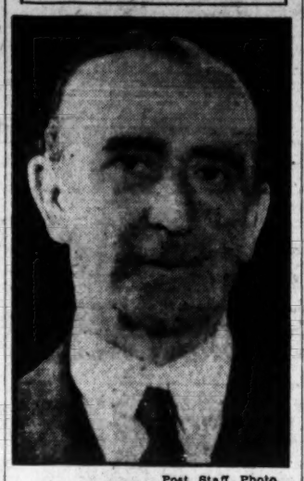

Post Staff Photo.
BERRY E. CLARK.

CLARK CHOSEN HEAD OF DEMOCRAT GROUP

Succeeds Hilton as Chairman of Montgomery County Central Committee.

WATERS IS TREASURER

Berry E. Clark, clerk to the Montgomery County commissioners, yesterday was chosen chairman of the Democratic State central committee for Montgomery County at a meeting held in the county building at Bethesda.

Mr. Clark, who has made an enviable record as clerk to the county commissioners, is the oldest member of the State central committee in point of service. He succeeds Robert G. Hilton, who is a candidate for State senator. Mr. Clark lives at Rockville.

Miss Ruth Shoemaker was elected vice chairman of the committee; Z. M. Waters, treasurer, and Ben G. Davis, mayor of Takoma Park, was chosen secretary.

Following the session of the State central committee, a joint meeting was held with the Democratic candidates committee, of which Stedman Prescott, candidate for State's attorney, is chairman Other members are: Mr. Hilton, Preston B Ray, candidate for reelection as clerk of the circuit court; Lacy Shaw and Robert D. Hagner, candidates for county commissioner.

The two committees issued invitations to the candidates and workers of the Progressive Democratic party to join with organization Democrats in the campaign for the November elections, and to attend a meeting which is to be held September 25 at the Manor Club, Norbeck, Md.

Gov. Albert C. Ritchie and former Representative David J. Lewis, of Cumberland, who is Democratic candidate for election as member of the House of Representatives, will address the meeting at the Manor Club.

Details of the coming campaign and for registering voters at the two registration days also were discussed.

Jury Holds Mallon Death Accidental

Physician Testifies That Fall Could Have Caused Injuries.

Special to The Washington Post.

Chestertown, Md., Sept. 19.—Following a lengthy inquest here this afternoon into the death early last Friday of Joseph Harley Mallon, 23-year-old son of Joseph Mallon, of Philadelphia, real estate officer of the Continental Equitable Title & Trust Co., a jury called by Coroner Harry L. Dodd brought in a verdict of death by accident. Though the parents of the dead youth had Senator S. Scott Beck, their counsel, present a written request to the jury that such a verdict be brought in, the letter was not read until after the verdict was rendered, Coroner Dodd said.

David Clark and Joseph Hayden, of Philadelphia, companions of Mallon on the country place of Dr. William L. Clark, of Philadelphia, at Kenmore Park, near here, testified that they were in the Clark bungalow singing songs about 1 o'clock Friday morning when Mallon went out, presumably to go to another bungalow on the Clark estate. Half an hour later they found him lying at the foot of a windmill near the bungalow in an unconscious condition.

Thomas Drew, caretaker on the Clark estate, said Mallon had several times gone to the top of the tower to watch the working of the windmill.

NEW LINE-UP SEEN IN RETURN OF REED

Friends Hint Gov. Roosevelt's Presidential Boom May Stir Missourian.

OWN HAT MAY HIT RING

By CARLISLE BARGERON.

Former Senator James A. Reed's lost sheep, or the men who were left politically high and dry when he retired from the Senate, are converging upon New York for Reed's return from Europe tomorrow or Monday, to hear any momentous portents that may come from his wry lips and to give him every encouragement to return to the fight.

To a degree the senator's return is taking on the political importance of the late Theodore Roosevelt's homecoming from Africa. It is quite within the realm of possibility that some political bubbles may be burst, or the political atmosphere rent, to say the least.

Chief interest in the senator's return concerns how he will view recent Democratic developments whereby Gov. Franklin D. Roosevelt has been pushed way out in front for the presidential nomination in 1932. The senator has no love for the New York crowd.

Explosion May Come.

It was with difficulty that he restrained himself in the preconvention fight of 1926 on the treatment he received at the hands of the crowd and matters were not helped any by the treatment accorded him at Houston. There was a serious question for a long time as to whether he would participate in the subsequent presidential campaign. And at that he did do any too much work.

Now when he returns and finds that the New Yorkers seem to have gone off with the party, lock, stock and barrel, that long restrained explosion might easily come.

The senator's friends are anxious for him to reenter politics, and in most any way he desires, either in the Missouri gubernatorial or senatorial campaign or in the presidential race of 1932.

The statement of Senator Hawes that he would retire in 1932 paves the way for Mr. Reed's return to the Senate, and some of his friends are particularly anxious for him to make this race.

He is widely reputed as having written to a friend some time before he left for Europe, however, that the Presidency was the only thing that would interest him.

Found Delegates Pledged.

Whether this reflected a lurking of that presidential ambition of 1928 is not known, but his Nation-wide radio attack on the radio trust a few weeks later was widely interpreted to mean that he still had presidential aspirations.

Now, if he has, it may very well be that he will consider recent Democratic developments in the light of his experience in 1928. There was probably never a time when he was more popular. He was at the crest of the tide. His brilliant career was at its height.

Yet when he announced his presidential candidacy and swung out around the country to get delegates he could hardly find a receptive ear. Everywhere he went he found that the Smith workers had been there a year before and sealed the delegation.

As a result, when the balloting began at Houston he had only his Missouri delegation, and, to make it worse, because of the peculiar set of circumstances at Houston, history will show that this man was way down on the list of presidential contenders, that even a Southerner from the politically inconspicuous State of Georgia, Senator George, was more seriously considered than he.

It is not an accurate picture at all, because, after Smith, Reed was the strongest man at the convention. History, however, recording the votes on that first and only ballot, will give an entirely different impression.

Political History Reversed.

The question is whether Reed, in the light of his experience then and assuming he has presidential aspirations now, will let Gov. Roosevelt get the lead that Smith had.

Political history before 1928 was that the man who got out in front too early was usually knocked off and a dark horse brought in. The nomination of both Gov. Smith and Mr. Hoover proved that this was not always so. Apparently Gov. Roosevelt's friends are moving in the light of the experience of these two gentlemen.

The question is whether Reed, a tempestuous soul, will be guided in the light of history.

He is perhaps the man whom the Roosevelt backers most fear, mainly because Reed looks upon the Democratic path to the White House as being through the South and the West, instead of the South and the East, as the Rooseveltians see it.

Jury Acquits Autoist Who Put Hands to Head

Several months ago an automobile driven by John W. Brown, Negro, was shoved off the road by another machine and collided with a tree. Brown then sat on a rock and held his head in his hands.

Yesterday Brown was tried before a Police Court jury on a charge of driving while drunk, and declared his innocence. He admitted sitting dwon near the scene of the accident and holding his head in his hands, but alleged his action was prompted by despondency over the accident. The jury believed him and returned an acquittal verdict. Attorney Alfred M. Goldstein appeared for the man.

$10,000 Suit Is Filed In Alleged Car Crash

Alleging that he had been injured last April 1 at Hyattsville, Md., Martin Luthr Shotzberger, though John I. Shotzberger, of 1223 Twelfth street northwest, filed suit yesterday in District Supreme Court, seeking to recover $10,000 damages from Saidy Stewart Fleming, of 2131 Florida avenue northwest.

The youth alleges that the car owned by the defendant was negligently operated and as a result he suffered serious injuries. Attorney Harry A. Grant appears for the plaintiff.

Police May Wear Red Cross Insignia.

Policemen who have completed the American Red Cross course of training in first-aid may wear a small Red Cross arm brassard on the left arm of their uniform blouse, the Commissioners decided yesterday on recommendation of Maj. Henry G. Pratt, superintendent of police.

$100 in Goods Stolen.

William H. Brown, of 310 E street southwest, yesterday afternoon reported to police that his place at that address was entered during the morning through a skylight and a watch, valued at $50, together with three suits, also valued at $50, were taken.

VICTIM OF SHOT

MRS. ELSIE DAVIS.

VICTIM OF WIFE'S SHOT NEAR DEATH

Continued From Page 1.

Davis woman to find his stepson, Raymond Grim, for whom Mrs. Davis rented the small cottage and for whom she is reported to have been keeping house.

He failed to find Grim and said he was returning to his cottage when Mrs. Gamable fired the pistol, which singed his hair. He denied that he took the gun and explained that he started for this city with the wounded woman.

Grim, whose real name is Raymond Desper, a son of Mrs. Gamble by a former marriage, told the court that Mrs. Davis rented the cotiage from him and she was keeping house for him.

While Gamble was on the stand he was questioned by his two sons, William and Chester. They each testified against their father on the assault charge. If Mrs. Davis dies the charge will be changed to murder.

Mrs. Gamble had six children by her first marriage and four by her present marriage. Gamble conducts a small farm and an apiary. Gamble was arrested at Providence Hospital by headquarters detectives when he brought Mrs. Davis there.

Cross-Bill Filed in Suit For Divorce Withdrawn

Justice Frederick L. Siddons in District Supreme Court yesterday permitted Albert J. Hendley to withdraw from the files of the court his cross-bill filed in the suit brought against him by his wife, Mrs. Marguarite Hendley, for limited divorce.

Hendley informed the court that after making a full investigation of the charges he had made against his wife he found them to be untrue. He explained that in justice to her he desired to have the charged expunged from the court's records. Attorney S. McCormas Hawken appeared for Mrs. Hendley, while the husband was represented by Attorney John J. McGinnis.

Mothers to Visit City On Return From France

Missouri Gold Star mothers and widows, who are returning from a pilgrimage to the cemeteries of France, will arrive here today. The Missouri State Society will entertain them at the Washington Hotel during their stay.

Missourians who will act as a host committee are Mrs. Bessie P. Bruggeman, Mrs. L. C. Dyer, Mrs. Eugene H. Andrew, Mrs. Charles P. Kayser and Mrs. Otis J. Rogers. The Gold Star mothers will receive friends tonight in the hotel. Tomorrow night a dinner will be given in their honor.

Truck Driver Held On Liquor Charge

Arrest Follows Collision With Police Car on Suicide Call.

A truck driver was arrested on two liquor charges and a traffic charge following a collision with a police headquarters auto at Fifth street and Pennsylvania avenue southeast early yesterday afternoon as the police car sped to answer a suicide call at 640 E street southeast.

The driver of the police car, H. H. Carper, suffered a dislocated shoulder when he was thrown against the windshield from the force of the impact. He was treated at Providence Hospital and later taken home.

The truck driver, Herbert E. Bumgardner, of Eastern avenue, near Bell place northeast, was arrested on charges of transporting and possession of liquor after police alleged they found a gallon of liquor in his car. He was also charged with failing to give right-of-way for an emergency car. Neither car was badly damaged.

J. Reuben Clark, Aid Of Morrow, in Utah

Salt Lake City, Sept. 18 (A.P.).—J. Reuben Clark, who has been special advisor to Ambassador Morrow in Mexico, returned to his home here today. He said his plans for the future are indefinite. He declined to discuss the possibility of his appointment to the Mexican ambassadorship to succeed Mr. Morrow, who has resigned to run for United States senator from New Jersey.

Mr. Clark said he came home for a vacation and to be at the bedside of his mother, Mrs. J. Reuben Clark, sr., who is seriously ill.

Bacteria Are Blamed For Poisoning of 65

Portland, Oreg., Sept. 19 (A.P.).—Dr. William Levin, State health officer, said today he was convinced para-typhoid germs, transmitted to dates by rodents, caused the wholesale poisoning of 65 Reed College students less than 6 hours after partaking of a college dining room luncheon.

Blood tests, he said, revealed the bacteria. Recovery, in all cases was rapid.

Playground Site Approved.

Purchase of a lot for the Douglas-Simmons Public School Playground was approved by the District Commissioners yesterday. The lot was bought from J. F Parsons for $2,625. Its purchase was recommended by Maj. H. L. Robb, Assistant Engineer Commissioner, in charge of land purchases for the District.

Sewer Contract Awarded.

Contract for construction of a stormwater sewer in the vicinity of Twenty-eighth street and Bladensburg road northeast was awarded by the District Commissioners yesterday to Hughes & Keegan, Inc., low bidders. The sewer will cost $5,902.83.

SCHOOL PRINCIPALS PLAN FOR NEW TERM

Arlington County Educators Confer With Kemp on Coming Sessions.

PROTEST ON TAX SUITS

ARLINGTON COUNTY,
BUREAU OF THE POST.
Tel. Cla. 500. Clarendon, Va.

Meeting in the auditorium of the Washington Lee High School yesterday morning, principals of the white schools of the county completed plans for opening the schools on Monday. All schools in the county, with the exception of the James Monroe School, will open at 9 o'clock. Delay in the opening of this school is due to adding four more classrooms. The school will open Monday, September 29.

Pupils entering grades 9 to 12 at Washington Lee will report Monday morning at 9 o'clock for registration. Those entering the seventh and eighth grades will report for registration Tuesday morning at the same hour. Classes will begin Wednesday morning.

As a result of construction work at the building the schedule of classes will be as follows until this work is completed:

Grades 9 to 12 will attend classes from 8 to 12:20 o'clock, those in grades 7 to 8 will attend classes from 12:25 to 4:25 o'clock.

Addressing the principals, Dr. N. Talley Ballou, of Richmond, director of oral hygiene, congratulated the county health department for the work which is being carried on by Dr. C. R. Boyland, county school dentist.

"Arlington County is the only county in the 100 counties in the State that carries on its dental clinics during the entire year," Dr. Ballou said.

County School Supt. Fletcher Kemp, in his address of welcome to principals, stressed the need of wholehearted cooperation. He assured Dr. Ballou of the cooperation of the principals, teachers and county school officials in the health work. Dr. P. M. Chichester, county health officer, outlined the work of his department and expressed appreciation of the cooperation given his department by the school staffs.

Colored principals and teachers met yesterday afternoon in the John M. Langston School at Halls Hill and completed plans for opening their schools on Monday.

This morning at 9:30 o'clock teachers of all white schools will meet in the auditorium at Washington-Lee, complete their plans for the school year and perfect the county teachers' organization. Officers will be elected.

The board of directors of the Arlington County Chamber of Commerce yesterday adopted a resolution designating Hugh Lee Kirby, member of the board, as special speaker to address the other 99 chambers of commerce or commercial bodies representing the other 99 counties in the State and explain to them the benefits of the Cramton bill, known as H. R. 26.

It was pointed out in the resolution that it is understood that the National Capital Park and Planning Commission will designate two of its members to accompany Mr. Kirby with drawings, plans and pictures showing Washington and Arlington County as they exist today and how they will look when plans of the National Capital Park and Planning Commission are completed under authorization of the Cramton bill.

Another resolution offered was that by President Ashton C. Jones protesting against suits being filed for collection of delinquent real estate taxes. The resolution was adopted with but one dissenting vote. The resolution states that more than 1,000 suits have been filed against citizens of the county to sell their property for non-payment of taxes and that many of these do not date prior to 1927. These suits are brought without the mailing of any notice to those sued, a method that, according to the resolution, imposes large and unnecessary costs on the taxpayer.

The resolution calls upon the County Board of Supervisors to notify all delinquent taxpayers of the intention to bring suit and then give them 60 days in which to pay the taxes without the imposition of the exhorbitant cost now imposed.

Without a dissenting vote the board adopted the report of the county government committee, which worked with a like committee from the Arlington County Civic Federation, and which recommended the county manager form of government with a county board of five members.

A copy of the resolution will be sent to the State Department of Taxation, and to the County Board of Supervisors.

Following the recent announcement that the George C. Taylor Lumber Co., located on the Military road in Rosslyn, had ben purchased by William W. Rucker, George A. Rucker and J. C. Rucker, William F. Ames, secretary-treasruer of the Murphy & Ames Lumber Co., last night announced that R. V. Hannah, of Bon Air, Arlington County, for a number of years manager of the George C. Taylor Co., will assume the managership of the Falls Church branch of the Murphy & Ames Co. Hannah will assume his new duties Friday, Octiber 10.

Mr. Ames announced that there will be a special meeting of the Murphy & Ames Co. the latter part of the month, at which time new officers will be elected.

Still determined to hold services, the group, numbering more than 36 families that severed connections in August with the Cherrydale Baptist Church, together with their pastor, the Rev. Elmer Lucas, will hold services in the Cherrydale Masonic Lodge Hall, it is announced.

Dr. Lucas said last night that both morning and evening services will be held and that preceding the morning service Sunday school will be held at 10 o'clock.

"The future looks very bright for us," said Dr. Lucas, "and with our new meeting place I feel confident our congregation will increase as time goes on."

Plans have been completed for the banquet which will be given by the Arlington County Monarch Club at the Ashton Heights Woman's Club Tuesday night at 7 o'clock.

This will be "Monarch Night" in Arlington County, President A. B. Honts declared yesterday. Among honor guests will be members of Monarch Clubs from Baltimore, Richmond and Washington, together with representatives from more than 40 clubs in various sections of the country.

The program will include a number of musical selections and there will be dancing until midnight.

Armed with a warrant sworn out by Joseph P. Bailey, acting for the Chestnut Dairy Farms, of Washington, Sheriff Howard B. Fields yesterday visited the dairy operated by R. F. Snoots at Arlington, where he seized a quantity of milk bottles alleged to be property of the Chestnut Dairy Farms.

The General Assembly act provides that the operator of a dairy is not allowed to use botles of another nor bottles with no marks on them, and that the name of the dairy using the bottle must be on that bottle.

No date for a hearing in the case has yet been set.

Waiving hearing on the charge of illegal possession of liquor, Leola Ferguson was held for action of the grand jury by Police Judge Harry R. Thomas yesterday. Bond was fixed at $500. She was later released.

Richard Cauffman, held on a similar charge, was also held for action of the grand jury, with bond fixed at $500. He was released.

HICKEY-FREEMAN CLOTHING

Hat Fanciers

OUR autumn assemblage of hats enables the hat fancier to secure a complete wardrobe of correct headgear. Hats for town use . . . sports hats for the country . . . formal top hats . . . each carefully styled to meet the most rigid requirements.

$7.00 $10.00 $20.00

Goldheim's

Apparel for gentlemen—Established 1875

1409 H STREET

REMAINS OF ANDREE PARTY START HOME

Coffins Placed on Decks of Swedish Gunboat With Impressive Rites.

HIDDEN UNDER FLOWERS

Tromsoe, Norway, Sept. 19 (A.P.).—Coffins containing the earthly remains of Solomon August Andree, Nils Strindberg and Knut Frankel, pioneer polar aeronautic explorers, were carried aboard the Swedish gunboat Svenskund today and started on the last part of their journey home to an honored resting place in Stockholm.

The transfer of the coffins from Tromsoe Cathedral to the decks of the gunboat was accompanied by impressive ceremonies.

In the cathedral they were formally handed over to the Swedish authorities by Norwegian officials. Officers of the gunboat and of the Norwegian government steamer Michael Sars formed a guard of honor.

Then the coffins were borne by Swedish sailors through crowded streets to the quay near which the Svenskund was lying. As they were taken aboard the gunboat, a band played the Swedish national anthem. Flowers were heaped upon them until they were practically hidden.

The Svenskund immediately sailed for Stockholm, followed by the Michael Sars, which will accompany her for part of the voyage.

Prescription Rum Puts Pair in Toils

Hart Says Giving of False Names Makes Buying of Liquor Illegal.

Holding that prescription liquor can be illegally possessed Assistant United States Attorney David A. Hart in Police Court yesterday issued papers charging James Zeaman and George Pitkin Crokey with possession of liquor in violation of the national prohibition act.

The men when apprehended, according to the report made by police, had in their possession two pints of liquor which had been issued on prescriptions made out to other persons. Judge Gus A. Schuldt held each of the men under $500 bond after they had pleaded not guilty and demanded trial by jury. The men were arrested Thursday night by members of the special vice squad, while operating an automobile.

Mr. Hart, in explaining the issuance of papers, said: "While on the face of it prescription liquor may seem to be legal it can be illegal. In this case I believe that to be the fact. These men had the liquor, but the names they gave the police were not the names on the bottles. Therefore I think they were violating the prohibition act."

Salvation Army Head To Receive Welcome

Lieut. Commissioner Alexander Damon, new executive of th eSalvation Army in the Southern States, will be welcomed by the salvationists of the District and Maryland at a mass meeting in the Salvation Army Auditorium at 606 E street northwest, tonight a 7:30 o'clock.

At this meeting Thomas P. Hickman will represent the Salvation Army advisory board; the Rev. W. L. Darby, of the Washington Federation of Churches; Elwood Street, direction of Washington Community Chest, and Mrs. Hettie P. Henderson, representing the recreational groups of the city.

$63 in Clothes Stolen.

L. R. Martin, 1634 Eleventh street northwest, last night enlisted aid of the police in locating $63 worth of clothing and personal effects which he says were stolen from his home some time during the afternoon. Detectives of the Second Precinct were assigned to the case.

SPECIAL NOTICES.

MONEY ADVANCED ON PAWN TICKETS, diamonds, jewelry, antiques, silver, gold and watches. LIVINGSTON & CO., 1319 F st. nw.; National 5649.

Window SHADES, Floor Coverings, SCREENS; prompt econ. serv. KLEEBLATT, 11th and H ne. Linc. 0679.

FEDERAL-AMERICAN NATIONAL BANK OF WASHINGTON.
SHAREHOLDERS' MEETING.

Notice is hereby given that pursuant to call of its directors a special meeting of the shareholders of the Federal-American National Bank of Washington will be held at its banking house, No. 619 Fourteenth street northwest, in the City of Washington, District of Columbia, on MONDAY, the 20th day of October, 1930, at 2 o'clock p. m., for the purpose of considering and determining by vote whether an agreement to consolidate the said bank and Merchants Bank and Trust Company, located in the City of Washington, District of Columbia, under the provisions of the laws of the United States, shall be ratified and confirmed, and for the purpose of voting upon any other matters incidental to the proposed consolidation of the two banks. A copy of the aforesaid agreement executed by a majority of the directors of each of the two banks, providing for the consolidation, is on file at the bank and may be inspected during business hours. The books of the bank for the transfer of stock will be closed October 18, 1930, at 12 o'clock m.
JOHN POOLE, President.
Dated September 18, 1930.

30-DAY Shorthand alone; 3-4 months' stenographic course, usual time. Endorsements, thoroughness, speed, efficiency. Latest methods. Positions for graduates. Enroll Today. BOYD'S, 1333 F

OUTSIDE WORK BAN PLACED UPON POLICE

Firemen Are Also Included in an Order Issued by Commissioners.

REPORT IS PRESENTED

Policemen and firemen were forbidden by the District Commissioners yesterday to engage in any outside work.

The order was recommended by Maj. Henry G. Pratt, superintendent of police, and George S. Watson, chief of the Fire Department.

It is an outgrowth of long agitation. Several complaints have been received by District officials that members of both departments have engaged in outside work during their off-duty hours. This practice, it was complained, took jobs from men regularly engaged in the work in which the firemen and policemen took off-time fliers.

Chief Watson forwarded the Commissioners a report showing that 248 firemen, constituting 26 per cent of the authorized personnel, engaged in outside work in the course of the last year, earning something like $29,477, which is an average of $118.88 per man who engaged in outside work.

Similar statistics were not given for the Police Department. The heads of both departments declared that in view of the recent increased salary law enacted by Congress, for reasons of efficiency and other causes they believed that the department personnel should be restricted to working for the District in their official capacities, except, of course, such work as they might do in their ordinary life for themselves.

Approval was forecast several weeks ago by Commissioner Herbert B. Crosby, who conferred with Chief Watson, Maj. Pratt and representatives of the Central Labor Union. The authority of the Commissioners to enforce such a regulation was questioned in view of a court decision rendered several years ago, and the matter was put up to William W. Bride, corporation counsel, for an opinion. Mr. Bride said the proposed regulation would come within the legal authority of the Commissioners to prescribe reasonable regulations for the government of the conduct of the two forces.

Mouse in Bottle Causes Trouble

Man Who Threatened Store Owner for Drink Gets Suspended Term.

Found guilty on a threats charge Angelo Fabrioni, 67 years old, of 313 Thirteen and a half street northwest, yesterday was given a suspended sentence of $500 or 90 days by Judge Gus A. Schuldt in Police Court.

Fabrioni is alleged to have threatened the life of Cirillo Meggenti, operator of a store in the neighborhood. Two years ago Fabrioni was said to have gone to the store to get a soft drink. He swallowed the liquid and a mouse. Since then, according to testimony, there have been many negotiations for financial settlements with the bottling company.

Fabrioni told the judge he understood $3,000 had been paid the proprietor by the company, but that he only received $15. Meggenti declared no such sum ever was received and told the court that the story had ruined his business. He explained that he thought everything had been settled amicably until Thursday, when, he declares the other man came into the store and threatened his life.

The Fairfax

2100 Massachusetts Ave.

An Apartment Hotel of Distinction

Not "just another apartment hotel," but a radical advancement over anything hertofore designed and conducted for people susceptible to the appeal of fine living.

A few large unfurnished apartments available for immediate or October 1st occupancy, consisting of five rooms, kitchen and bath.

$140 monthly and upward.

Continuous and complete hotel service. Excellent restaurant.

Reservations are rapidly being made. Your immediate inspection is invited.

Chas. P. Gay, Mgr.
POtomac 4480

St. Januarius' Blood Melts While All Naples Rejoices

Liquification Accepted by People as Pledge That City Will Be Protected From Harm—Cathedral Thronged for Strange Revivification of Relic.

Naples, Sept. 19 (A.P.).—The liquefaction of the treasured blood of St. Januarius, patron of Naples, taken by all Neapolitans to be a sure sign of Divine grace, was believed to have occurred today in the southern metropolis' great cathedral to the intense joy of a large congregation.

The recurrence of this strange transformation, in which the dark and congealed blood of the saint, contained in an elaborate vase, suddenly becomes red and boils vigorously, was believed by the kneeling throng to mean that the heavenly protection which allowed Naples to escape with such little damage from the earthquake of July 23 would be extended to their city in the future.

Ever since the year 500 A. D. the unexplained revivification of the saint's blood has been observed at stated times, as today, on the St. Januarius' own feast day, during the first ten days of May, and last year on December 20.

Sometimes there is a day of waiting, and all Naples is in anguish at the thought of calamity to come. In 1884, prior to cholera epidemic, the miracle failed to occur in May as usual. In the following autumn the plague broke out, and people were dying by thousands every day.

On September 19 of that year the cathedral, as today, was filled with a praying throng. After an hour's urgent supplication the chaplain in charge of the service took the sacred phial in his trembling hands and walking out of the cathedral held it up before the waiting throng. As he intoned the first notes of the "Te Deum Laudamus," when he reached the outer threshold of the great church, the blood in the container began to boil and bubble. A mighty shout went up from the crowd. Soon afterward the epidemic had spent its force. In eight days it was over.

In 1872 the liquefaction failed to materialize. Instead Naples was visited by an eruption of Vesuvius in the spring and by cholera in the autumn.

This morning, owing to the lively recollections of that night of panic in July, the cathedral was filled from an early hour. At about 9 o'clock the bronze doors of the Saint's Chapel opened, and from the sacristy adjacent advanced a short but colorful procession of clergy.

Then there was brought forth from the reliquary containing two phials, one with the dark and clotted blood of the martyred bishop, the other empty. This second one also contained blood at one time. Prayer succeeded prayer, sometimes in a high key, sometimes murmuring, while the officiating prelate held up the little vase for the view of all. Finally the blood took on a reddish tinge and began to bubble.

WRESTLER IS SLAIN BY GANG IN CHICAGO

Another Seriously Wounded, While Police Hunt for "Public Enemies."

CAPONE BROTHER FREED

Chicago, Sept. 19 (A.P.).—Another slaying, possibly a gangland murder, confronted police today while they were searching fruitlessly for the gangsters named by the crime commission as "public enemies."

The victim was George Peters, a wrestler. Three men shot him to death in a soft drink parlor in Argo, a South Side suburb. Mike Lacakis was probably fatally wounded.

In their search for "public enemies," police raided the Lexington Hotel, South Michigan avenue Capone haunt, in a vain attempt to find Frank Nitti, reputed Capone lieutenant.

Freed on Conduct Charge.

Meanwhile, Mathew Capone, 20-year-old college boy brother of "Scarface Al," learned that it was not a crime to be related to the gang leader.

Mathew was freed of a charge of disorderly conduct and violation of the vehicle license law by Judge W. W. Damron, of Harrisburg, Ill., sitting in traffic court. He was arrested yesterday in a raid on the Capone home by police seeking Al and Brother Ralph, both "public enemies."

Judge John H. Lyle again headlined the court activities by calling Dominick Brancato and Dominick Bello "yellow cowards—only brave in pairs and with guns."

Judge Lyle agreed to give the pair, charged with carrying concealed weapons, a change of venue on the grounds that he was prejudiced against Italians if their attorney could prepare a petition before eighteen veniremen had been examined for a jury. The lawyer returned with the petition as the fourteenth juror was being sworn.

The judge abided by the agreement, but scored two signers of the petition.

One Salary Cited.

In the investigation of racketeering in unions, a gangster, Bernard O'Donnell, was said by State's attorney investigators to draw a salary of $4,435 from the commission drivers' union.

Delving into records seized in raids last Wednesday on the offices of several unions, assistant State's attorneys found the names of a half dozen gunmen and thugs who they said had forced their way in with guns and threats, only to loot the treasuries afterwards.

They found the names of George "Red" Barker, one of the crime commission's 26 "public enemies," a former convict and a perpetual bane of police. Listed, too, were James Belcastro, bomber, another "public enemy," "Mike de Pike" Heitler, vice monger;; Bernard O'Donnell, brother of the ill-reputed "Klondike," and J. Annorino, alias Genaro, brother of another public enemy, "Peppy" Genaro.

Discovery Held Good Start.

Prosecutors hailed the discovery as an important start in the campaign to rid the city of racketeers who, the Better Business Bureau has estimated, extort $130,000,000 a year from reputable Chicagoans with bombs, beatings and bullets.

Typical of the evidence found, prosecutors announced, was that Barker bought a $5,000 automobile at the expense of the Coal Teamsters Union, charged that body $200 a month for the car's upkeep and assessed the members $5,000 as pay to a lawyer who won Barker's freedom from a charge of murdering a policeman. For his "services" Barker drew $500 a month salary.

Belcastro found a sinecure by making himself president of the Gas Filling Station Owners Association and O'Donnell became a costly parasite on the Commission Drivers Union. His salary was $125 a week and he drew $50 monthly for automobile upkeep. Activities of the others in other unions was similar. In no case, authorities said, was there any evidence that the men did anything to earn their salaries.

HOW IT BEGAN... By Russ Murphy

SAYING GRACE
"ASKING BLESSING" ON FOOD WAS NOT ORIGINALLY AN EXPRESSION OF THANKFULNESS..IN PRIMITIVE LIFE, PEOPLE PRAYED AND GAVE UP SACRIFICES TO THEIR GODS TO INSURE THEM AGAINST ILLNESS OR POISONING OF FOOD~
SALARY...
FROM THE LATIN WORD SALARIUM, ORIGINALLY THE MONEY GIVEN THE ROMAN SOLDIERS FOR SALT, WHICH WAS PART OF THEIR PAY..(HENCE THE EXPRESSION "EARNING YOUR SALT")
A YARBOROUGH
(A BRIDGE-HAND HOLDING)
LORD YARBOROUGH, AN ENGLISH NOBLEMAN, OFFERED A STANDING WAGER, AT GREAT ODDS, THAT NO HAND EVER DEALT IN HIS PRESENCE WOULD BE SO POOR AS 9-SPOT HIGH...THIS HOLDING BECAME KNOWN AS A YARBOROUGH.
© 1930 Copyright, 1930, Metropolitan Newspaper Feature Service, Inc.

What started the military salute?—Answer Tomorrow.

If you have other ideas as to HOW IT BEGAN, write to Russ Murphy, care of The Washington Post. If you want to see how some other particular custom or saying began, let Russ Murphy know and his answer will be illustrated in this series.

"How It Began" will join The Washington Post family of features on the comic page next week. Follow it there.

PUBLIC PROTECTED BY LOAN LAW HERE

Act of Congress Cited as Aid for Victims to Escape From Usurious Rate.

SHARKS ARE ON RETREAT

Continued From Page 1.

receive a greater rate of interest upon any loan made than 1 per cent per month on the actual amount of the loan, "and this charge shall cover all fees, expenses, demands, and services of every character, including notarial and record fees and charges," except upon the foreclosure of the security. Upon foreclosure, the lender is permitted to charge 10 per cent gross.

It is provided further in the law that this interest shall not be deducted from the principal of the loan when the loan is made.

The borrower is relieved of the need for paying usurious notes by that section of the loan shark law which provides that any person receiving a greater rate of interst than provided shall forfeit all interest so contracted for, and in addition thereto shall forfeit to the borrower a sum of money to be deducted from the amount due for principal equal to one-fourth of the principal sum.

Here is a concrete example, and any borrower now in the clutches of any loan shark in Washington can cash in on it gratis and without fear of any comeback from the loan shark:

Assume that a man has borrowed $100 from a loan shark and given the customary note for $140, payable in 20 weekly installments of $7 each.

That is a usurious rate because the law specifically states that any charge exceeding 5 per $100 over a period of five months is illegal.

Under the law, therefore, the borrower is required only to make his first first ten payments at the rate of $7 each and another of $5 and his account with the lender is closed. If the lender thinks he can get any more, he probably will prove upon psychopathic examination to be considerably dumber than the average.

Strong-Arm Tactics Used.

The only reason the loan shark manages to get away with his 900 per cent charges is because very few borrowers know what rights they have under the law. Borrowers think that because under intense stress they have let themselves in for exorbitant interest and other charges they are bound to pay. That belief is strengthened by the hard-boiled manner in which the loan shark lays down what he calls the law whenever a borrower misses a payment.

It makes not the least bit of difference, incidentally, if the loan shark poses as a mere broker whose function is to bring the borrower and the lender together. The loan shark is the one from whom the borrower actually receives the money and to whom he makes his payments, and the law does not permit the loan shark to hide behind any camouflage such as naming a third party as payee on the note.

The loan shark act further requires any one engaged in the business of loaning money at a rate greater than 6 per cent to procure a license, for which a bond of $5,000, payable to the District of Columbia, must be posted.

Although there are scores of loan sharks now operating in the District at usurious rates, not a single license has been asked or issued. Every one of these money lenders, then, is violating the license section of the loan shark law, and thereby is liable to a fine of not less than $25 nor more than $200, and imprisonment of not less than five days nor more than 30 days, or both.

The law provides also that none but residents of the District may obtain licenses to operate as money lenders.

No Licenses Issued.

Applications for licenses must be made to the District Commissioners and shall contain a statement as to whether the applicant is a corporation, individual, &c., and the license when granted must be displayed conspicuously in the place of business. The most exhaustive search would fail to reveal any such licenses in any loan shark's office, displayed or otherwise, for the very simple reason, as stated above, that no such licenses have been issued.

The loan sharks, however, will hear more on this subject direct, as District officials already have taken preliminary steps in a drive to eliminate these fraudulent usurers.

It is provided further in the law that every person, firm, corporation or other agency conducting such lending business must keep a register, approved by the District Commissioners, showing the amount of money loaned, the date when loaned and when due, the person to whom loaned, the property or thing named as security for the loan, and also the amount of interest, all fees, commissions, charges and rental charges, in whatever name, with the proviso as stated heretofore that in no instance shall the total of all such items amount to more than 1 per cent per month on the actual amount loaned.

Such register must be open to the inspection of the Commissioners or their agents at all times. Every person, corporation, firm or agency conducting such business must, on or before January 20 of each year, make to the Commissioners an annual statement in the form of a trial balance of its books as of December 31 of the preceding year, which statement shall specify the different kinds of its liabilities and different kinds of its assets, together with the amount of each.

No Reports Submitted.

Not one of Washington's loan sharks has ever submitted any such statement or report, and the District officials are setting out to discover how come. The loan sharks will have to think up some clever alibis; their bulldozing, threatening attitude assumed toward delinquent borrowers will not get them very far in dealing with the District Attorney's office.

Persons engaged in making such loans, the law provides, shall furnish the borrower with a written statement at the time the loan is made, setting forth the amount of the loan, the date when loaned and when due, to whom the loan is made, the name of the lender, the amound of interest charged, and the lender shall give the borrower a plain and complete receipt for all payments made on account of the loan during the time such payments are made.

The act also provides that any employe of the Government shall forfeit his office upon violation of this act. Many governmental departments have in their employ persons who hold their jobs solely for the contacts they are able to make through which they lend money to their fellow employes at a flat charge of 20 per cent for any period between one pay day and the next.

The District Commissioners are authorized by the law to suspend or revoke the license provided by the act, either before or after conviction, whenever it is shown to their satisfaction that the act has been violated. The section also makes provisions for hearings relative to the granting and revocation of licenses.

Commissioners Enforce Act.

The Commissioners of the District are intrusted with the enforcement of the loan shark act and are authorized and empoyered to make all rules and regulations necessary in their judgment for the conduct of such business and the enforcement of the provisions of the act.

Thus it becomes obvious that the terror in which so many residents of the District have lived because of their dealings with loan sharks has been entirely unnecessary and has been created entirely by the loan sharks' policy of giving his victims what may be most effectively described as a "line of baloney" as to his supposed power over their lives.

The act, it might be added, does not apply to the legitimate business of national banks, licensed bankers, building and loan associations or real estate brokers as defined by the District Code. The loan sharks who lend money on real estate at usurious rates are not real estate brokers under the terms of the District Code, despite the fact that they display real estate brokers' licenses neatly framed on their walls by way of camouflage.

So much for the usurers' assumed but actually nonexistent power over his victims. Now a few words anent the loan sharks' plaintive squawk that they can not do busness profitably for less than 900 per cent per year.

For the past few days, The Post's reporter has been dropping in on the loan sharks at their offices to see what alibis, if any, they could advance for their illegal practices. Their tale of woe has been unanimously to the effect that even at the rate of $40 per $100 for 20 weeks, they are losing money.

Operating Costs of Lenders.

A nationally known expert on small loans, now engaged actively in that business, has compiled especially for The Post an actual statement of his institution's cost of making loans during the years 1929 and 1930, together with a summary of costs reported by other similar institutions throughout the United States.

This expert admits, incidentally, that his figures are high enough to be above criticism by any legitimate interests. He states that the average cost of making loans in Washington is 4.63 per cent per year, and that is in cases where the borrower is permitted a full year in which to repay his obligation. His company, it might be added, charges just a fraction less tha nthe 1 per cent monthly rate permitted by the loan shark act.

If the average cost per loan is only 4.63 per cent when the borrower has a full year in which to pay, how much less, then, must be the cost to the loan sharks whose turnover is two and a half times as frequent, whose money is outstanding only 20 weeks before it is entirely collected and ready to be loaned out again. Obviously, although no figures are available, it must be less than 4.63 per cent, if for no other reason than that the average loan shark has practically no overhead, employs not more than one low-salaried stenographer and one equally low-salaried collector, uses the cheapest junk furniture, and has his offices in tiny space in the cheapest office buildings.

And yet these loan sharks, whose total operating costs are not more than 4.63 per cent per year, attempt to justify themselves in demanding 900 to 1,000 per cent.

In this series tomorrow there will be revealed information not heretofore made public regarding new legislation to be introduced at the forthcoming session of Congress to strengthen the existing laws of the District covering money lenders.

TANKER IN CHANNEL GALE SENDS S O S

Italian Ship Tuscania Asks Aid as Furious Winds Menace Vessel.

TUG HASTENS TO HELP

Paris, Sept. 19 (A.P.).—The Italian tank ship Tuscania wirelessed a call for aid in a heavy gale off the coast of Brittany today. Several other vessels, including the British steamship Temple Mead, also sent out calls for help.

Southwesterly gales, veering to the northwest, were sweeping the entire seaboard of Brittany from Cherburg to Lorient. Wireless stations were continually receiving appeals of distress from ships floundering in heavy seas between Cap Finisterre and the Lizard.

Besides the Tanker and the Temple Mead, the Greek steamer Stravonda and Dohodaka asked help. The seagoing tug LeTour Billon sailed from St. Nazaire to the assistance of the Dohodaka, reported sinking in latitude 47 north and longitude 6 west.

First wireless reports indicated that the Tuscania was the Cunarder which sailed from London today, but a later wireless identified the vessel as Italian.

Brest, France, Sept. 19 (A.P.).—The salvage tug Auroch put out from port late tonight in the face of heavy seas to assist the Italian tankship Tuscania.

The Tuscania was last reported to be four nautical miles northwest of Ushant Island. The gale, in which half a doen ships were floundering in distress, showed no signs of abating.

Hebrew Church Plans Memorial Services

A beautiful custom prevails among the Hebrew people of Washington. In Dr. Simon's flock they set aside one day in the year for memorial services for their dead, and on this day they make a pilgrimage to the cemetery and scatter flowers on the graves of those who have gone on to the last rest.

This service comes Sunday afternoon. It is always numerously attended and one of its beautiful features is the Silent Devotion that takes place in the temple as the Rabbi reads quietly the list of those for whom they mourn.

WASHINGTON PARIS

JULIUS GARFINCKEL & CO.

We Are Moving To Our New Store At 14th and F Streets Early in October—

Our Final Removal Sale

Offers

Greater Reductions . . Greater Values

Fall and Winter sale goods presented ***now*** *for immediate clearance at* ***very low, greatly reduced prices.***

Remarkable savings possible on our lovely dresses, so appropriate for every occasion . . . our coats, newest winter styles with exquisite fur trim . . . our fur coats of finest quality furs . . . costume jewelry . . . sportswear . . . bags . . . hosiery . . . underwear . . . all accessories . . .

For Women, Misses, Children, Infants

All Sales Final *No Approvals*

F STREET CORNER OF 13TH

Stieff Sterling Silver

For Those Who Are Practical and Admire Loveliness!

STIEFF ROSE

Compare These Low Prices!

6 Teaspoons	$6.00
6 Salad Forks	9.00
6 Med. Forks	15.00
6 Med. Knives	18.00
6 Dessert Spoons	15.00
1 Sugar Spoon	2.25
2-Pc. Steak Set	6.00

This beautiful repousse design is not a fad, but a smart fashion that will endure. It's heavier than most sterling patterns. It costs much less. It will not scratch. It is very easy to keep clean—In all, Stieff Rose is the ideal choice for

Brides of Fall

Complete Price List on Request

B. Harris & Co.

F Street at 11th

Jewelers and Diamond Merchants for Over Half a Century

HOME FLOWER MARKET

1503 Conn. Ave. *Under Management of* J. H. Small & Sons

Fine Roses	72c Doz.
Best Gladioli	72c Doz.
Large Ferns	95c Each
Holly Ferns	35c Each
Sanservierias	$1.50 Each
Kentia Palms	$2.75 Each

Plan to stop on your way home and take a few flowers with you.

HOME FLOWER MARKET

1503 Conn. Ave. *Under Management of* J. H. Small & Sons

A Good Mattress Aids Sound Sleep

SLEEP on a good Mayer & Co. Mattress and you'll find that sound, invigorating sleep comes more easily. A few mattress items are quoted below.

Comfortable Layer Felt Mattress in new Stearns & Foster tickings..... $16.75

Layer Felt Mattress beautifully tailored in a striped tick..... $22.50

Simmons Deep Sleep Inner-spring Mattresses, all sizes, damask ticking..... $23

Stearns & Foster Inner-spring Mattress, in green, tan or blue fabray tick.... $29.75

Simmons Beautyrest Inner-spring Mattress, choice of tickings..... $39.50

MAYER & CO.

Seventh St. *Bet. D and E*

A WOBURN SPECIAL

Foyer, 3 fine rooms, kitchen and bath apartment $85.00

Splendid Corner Location. Exceptional Chance.

CALL AT 1910 KALORAMA ROAD Telephone Pot. 0495

OPEN A CHARGE ACCOUNT

FINE MEN'S WEAR

EISEMAN'S, 7th & F

Jewish New Year Services Planned

Holiday Falls on Monday, Launching Week of Religious Feasts.

Monday is New Year in the Jewish calendar, and it begins a week of religious feasts, all of which will be celebrated at the Temple of Washington Hebrew Congregation.

In addition to Rosh Hoshana, which is the New Year, there will be the Sabbath of Repentance of Shabbos Shubah, which comes on Friday, to be followed by Yom Kippur, the Day of Atonement, which falls on Wednesday, October 1.

Rabbi Abram Simon will preach a special sermon on each of these occasions, and on Tuesday night of next week will deliver an address on "A Review of the Year 5690." In the services on Yom Kippur, the rabbi will be assisted by Joseph Salomon, president of the congregation; Lee Baumgarten and Dr. Bernard A. Baer.

Money Sent Santo Domingo.

Chevy Chase Presbyterian Church has sent $100 to the storm-stricken residents of Santo Domingo.

Prof. Richardson to Preach.

Prof. John A. Richardson, of the General Theological Seminary of New York City, will occupy the pulpit of Washington Cathedral tomorrow morning.

The Listening Post

By CARLISLE BARGERON

JUST now there is a tendency on the part of the rest of the country, particularly the highbrow portion of it, to look pityingly at Louisiana for having named the clownish Huey P. Long for the Senate in the place of the venerable Senator Ransdell.

Here was a high type of man whose whiskers added to a dignity that was already his, a man whose deportment and mien were above reproach.

He was something, too, that when the gallery visitors looked down upon the floor they had an inner feeling of satisfaction. He was a picture of what they had been led to believe statesmen were. He looked the part.

* * * *

NOW these same visitors returning after Huey has taken the seat may see a dazzling display of pajamas, or maybe he will be in his negligee. He has attended quite as august occasions as the United States Senate in such attire.

Huye's name in all probability will also race back to the Louisianans in glaring, spicy headlines. He will probably give the State a notoriety which it will not like at all.

It could have kept Mr. Ransdell here a hundred years without the slightest fear of embarrassment. Then why did it replace him with a clown?

WELL, here is one good thought: At the last session of the Senate this dignified, statesmanlike, scholarly man, seemingly of much learning, had a decision in economics to make.

There was the question of the tariff—whether he should vote for the bill with the Republicans or against it with his Democratic colleagues. It was not a decision long in the making. The sugar producers of his State wanted an increased levy on sugar.

So, to get this for them, Mr. Ransdell tied up with the Republicans from the first, voted for their every tariff item and then, on the final roll call, for the bill.

* * * *

ONE does not recall the individual increases. They ranged all the way from 10 to more than 100 per cent. He voted for a levy on cement, on bricks; he voted for a 50 per cent levy on this, a 25 per cent levy on that—hundreds of levies he voted. His was an essential vote to get them into the bill.

In return he received 24-100 of a cent on his sugar.

It may be that the Louisiana voters in their native backwardness were just overwhelmed by such learned bargaining as this. Maybe they decided they had better send a plain, unlearned man up here whose bargaining would be in more simple terms.

Church Council Hears Reports of Activities

At the regular monthly meeting of the church council of St. Paul's English Lutheran Church on Wednesday night reports of officers and committees indicated a condition of progress and prosperity in every line of activity that has not been equaled for years. A vigorous program was outlined for the ensuing fall and winter, reaching its climax in the completion and occupation of the first unit of the new church on Connecticut avenue next Easter.

The executive committee, which is composed of Dr. Snyder, chairman; L. Russell Alden, Henry C. Brunner, Harry T. Domer and Abner Y. Leech, jr., announced a list of committees to assume charge of the various departments of church work under the following chairmen: Building committee, Luther W. Linkins; finance, Harry T. Domer; nominating, Henry C. Brunner; auditing, William F. Dismer; property, Roger S. Drissel; music, Howard B. Homer; Muhlenburg memorial, Dr. Henry W. Snyder; ushers, Ferdinand Waldman; records, William F. Rhoads.

Church of Brethren Summons New Pastor

University Park Church of the Brethren has called the Rev. John Henry Cassaday, and he will be formally installed Sunday by members of the Ministerial and Mission Boards of Maryland. Dr. E. A. Bixler, president of the Blue Ridge College, will have charge of the installation service and will preach in the morning, followed by a short address from the new pastor, who will take up his duties at the evening service.

Mr. Cassaday was for twenty years connected with Juniata College, Huntingdon, Pa., and is therefore familiar with student life. He has also been pastor of two of the largest churches in his communion.

Maryland U. Head to Preach.

Dr. R. A. Pearson, president of the University of Maryland, will be in the pulpit of the First Baptist Church of Hyattsville Sunday morning at a special service to young people. The students of the university and of the Hyattsville schools will be guests on this occasion.

Women's League, Union Plan Service Together

A union service of the Women's League of Gettysburg College and of the Washington Missionary Union will be held next Wednesday at St. Mark's Lutheran Church, Eighth and B streets southwest. At 4:30 o'clock the Gettysburg League will hold its fall session, the subject for discussion being "Christian Education in the Home, Church and College." At 6 o'clock those in attendance will participate in a box supper. At 8 o'clock the fall session of the Missionary Union will be held. This will be featured by an illustrated lecture by Dr. R. L. Sexton, of this city, on "The Forgotten People of the Shenandoah."

The officers of the Washington Missionary Union are as follows: President, Mrs. J. G. Kingsbury; first vice president, Mrs. J. P. Krechting; second vice president, Miss Irene Gummell; third vice president, Mrs. C. Weitzel; recording secretary, Mrs. E. A. Seltzer; corresponding secretary, Mrs. Harry T. Domer, and treasurer, Mrs. William Pettis.

Negro Minister's Work Is Subject of Sermon

A few years ago a celebrated Negro minister at Richmond, named the Rev. John Jasper, set the world by the ears with a sermon he preached on the sun, in which he tilted a lance against the scientists by insisting that "it do move."

The Rev. J. L. S. Holloman, pastor of the Second Baptist Church, revives interest in the old man and his hobby tomorrow by making him the subject of a special sermon. He calls Brother Jasper "the Unique Ambassador of God."

Revivals Are Planned At Fifth Baptist Church

A series of revival meetings will begin at Fifth Baptist Church on October 20th, with Evangelist Carey Barker and party in charge. In the interim the pastor, the Rev. John E. Briggs, will break ground for it. Satan will be kept busy getting out of the way in the Southwest section for the next few weeks.

DIED.

BEALL—On Thursday, September 18, 1930, at her residence, 618 T street northeast, ELLEN E., beloved mother of Ella M. Beall.
Remains resting at the S. H. Hines Co. funeral home, 2901 Fourteenth street northwest. Funeral services at the Immanuel Methodist Episcopal Church, Scaggsville, Md., on Monday, September 22, at 11 a. m.

CONNOR—Suddenly, on Friday, September 19, 1930, at her residence, 1314 East Capitol street, ELIZABETH JANE CONNOR.
Funeral from Zurhorst's funeral parlors, 301 East Capitol street, on Monday, September 22, at 8:30 a. m., thence to Holy Comforter Church, where mass will be said at 9 a. m. for the repose of her soul. Relatives and friends invited. Interment at Mount Olivet Cemetery.

CROUCH—On Thursday, September 18, 1930, at her residence, 717 Tenth street southeast, EFFIE, wife of the late Capt. David Crouch.
Funeral from her late residence on Monday, September 22, at 10 a. m. Relatives and friends invited to attend. Interment at Arlington National Cemetery.

FERREE—On Friday, September 19, 1930, at 2:15 a. m., ROSE E., widow of Newton Ferree, and mother of Sheridan Ferree.
Funeral from her late residence, 3465 Macomb street northwest, on Saturday, September 20, at 10:30 a. m. Interment at Arlington National Cemetery.

METCALF—On Friday, September 19, 1930, at Sibley Hospital, F. SCOTT, beloved son of Lyman R. and Martha L. Metcalf, aged twenty-one years.
Remains resting at W. W. Deal's Funeral Home, 816 H street northeast. Interment Franklinville, N. Y.

PARRIS—Suddenly, on Thursday, September 18, 1930, at Toronto, Canada, ALBION K. PARRIS, in the seventy-fourth year of his age.
Funeral services at St. John's P. E. Church, Potomac avenue and O street northwest, Georgetown, on Monday, September 22, at 3 p. m. Interment private.

SHEIL—On Thursday, September 18, 1930, at his residence, 503 Sixth street northeast, JOHN A., beloved husband of Harriet J. Sheil.
Funeral from his late residence on Saturday, September 20, at 8:30 a. m. Requiem high mass at St. Joseph's Church at 9 a. m. Relatives and friends invited. Interment at Mount Olivet Cemetery.

SHEIL—The members of Washington General Assembly, Fourth Degree, Knights of Columbus, are hereby notified of the death of Sir Knight JOHN A. SHEIL, 503 Sixth street northeast. Funeral services will be held Saturday morning, September 20, 1930, at 9 a. m. at St. Joseph's Church. Members are asked to attend.
J. EUGENE GALLERY, Faithful Navigator.
EUGENE C. BACZENAS, Faithful Comptroller.

STANGER—On Thursday, September 18, 1930, at 5:45 p. m., at the residence of her daughter, Mrs. T. Raymond Zepp, 3021 Fifteenth street northeast, BARBARA, widow of George B. Stanger.
Funeral services at the United Brethren Church, North Capitol and R streets northwest, on Saturday, September 20, at 12 o'clock noon. All relatives and friends are invited to attend. Interment at Western Cemetery, Baltimore, Md., at 2:30 p. m.

TOWNSEND—On September 18, 1930, at Upper Montclair, N. J., CATHARINE GOODALL, wife of Henry Clark Townsend.
Funeral services (private) at her home, 103 Clarewill avenue, Upper Montclair, on Saturday, September 20, at 2 p. m.

FUNERAL DIRECTORS.

J. WILLIAM LEE'S SONS
FUNERAL DIRECTORS
CREMATORIUM
332 PA. AVE. NW. NATL. 1384 and 1385.

CHAS. S. ZURHORST
301 EAST CAPITOL ST.
Phone Lincoln 0572.

P. J. SAFFELL.
733 5TH ST. NW. Natl. 0537.

Frank Geier's Sons Co.
1113 SEVENTH ST. NW. Telephone
Modern Chapel. NATIONAL 2473.

THOS. S. SERGEON
1011 7TH ST. NW. Telephone Natl. 1090.

JAMES T. RYAN
317 PA. AVE. SE. Atlantic 1700.

V. L. SPEARE CO.
Neither the successor of nor connected with the original W. R. Speare establishment.
1009 H St. N.W. Phone Frank. 6626. Formerly 940 F st. nw.

Clyde J. Nichols, Inc.
4209 9TH ST. NW. Col. 6324.

Wm. H. SARDO & CO.
412 H ST. NE. Phone Lincoln 0524.
ESTABLISHED 1876.

JOHN R. WRIGHT CO.
1337 10th st. nw. Phone North 0047.

CHAMBERS

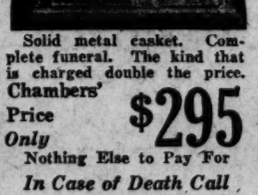

Solid metal casket. Complete funeral. The kind that is charged double the price.
Chambers' Price Only $295
Nothing Else to Pay For
In Case of Death Call
THE GREATER
W. W. Chambers Co.
14th Cor. Chapin St. N.W.
Phone Columbia 0432
Where the Best Costs Less

FUNERAL DESIGNS.

GUDE BROS. CO., Florists
1212 F street National 4276.
APPROPRIATE FUNERAL DESIGNS

GEO. C. SHAFFER 900 14TH ST. NW
Expressive Floral Emblems. Natl. 0106
Most prices. Open eve. & Sun. Natl. 2416

CEMETERIES.

GLENWOOD CEMETERY
Choice Lots and Sites for Sale.

Read The Post's New Classified Ads

METHODIST PASTORS TO MEET IN CAPITAL

Bishop Beauchamp Will Lead Baltimore Conference Next Week.

WILL COMBINE BOARDS

Our great and interesting city, next week, will be filled with Methodist preachers, for the Baltimore conference of the Southern Church is going to meet at Mount Vernon Place Church Wednesday night. A new bishop of these parts, the Rev. Dr. W. B. Beauchamp, is to preside, and as he is something of a business bishop, the conference will move along with directed energy and interest.

Bishop Beauchamp came ahead of his conference and for the past three days has been meeting with his presiding elders and fixing up the appointments. This is something of an innovation—and a wise one, it would seem—for with that task out of the way, the bishop can enjoy his conference. If he puts off making the appointments until the daily sessions are being held, then all his time and energy are taken with that duty, and he can not mix with the brethren, listen to the bigwigs make their set speeches, or take part in the social life of the conference.

Another innovation is that the conference is its own host. It has raised the money for the entertainment of the ministers and lay delegates, and they will be entertained at the Hamilton Hotel. Should you see one truck after another loaded with apple pies and roast beef and corn pone and hog jowl and turnip greens, wending its way from Central Market to Fourteenth and K, know, brother, that the Methodists have come to town.

Not Best Method.

This is not the best way to entertain Methodist preachers, to be sure. The old-time way, of entertaining them in the homes, is the better way, but that is not possible in the city. As a child I used to go to annual conference with my father, who was a Methodist minister, and the one thing that impressed me was the amount of good food the ladies served three times a day. Such delicious stuffed and baked Tennessee hams, such big fried eggs—frog's eyes, we called them—such golden yellow butter, such yellow yams and brown corn pone and oyster plant, and a dozen other winter vegetables.

Of course, there was fried chicken galore. What would Methodism be without fried chicken? I think it can easily be demonstrated that it was fried chicken and not slavery that brought on the secession war. And if ever there was a Methodist preacher who didn't like every part of the chicken, including the feet and the neck, his character was arrested on general suspicion. I'm speaking, of course, of the Southern variety.

The Baltimore conference will have something else besides food to discuss. Some of the brethren want to change the time of holding the conference to June and some to April, and this issue will stir up a great debate. The question of finances and sending the children to school will enter largely into it; and, mirabile dictu, the Government has played hob with this matter, too. It has taxed the collection of taxes so that it upsets many a man's business. And most of us pay Uncle Sam before we do the Lord. We have to pay Uncle Sam, and we think the Lord can get along on nickles and dimes.

Will Combine Boards.

At the last general conference the Epworth League, the Board of Education and the Sunday School Boards were combined into one general board, and this now necessitates the annual conferences taking similar action. To this task the brethren will bend with reluctant feet, for they love to create offices rather than cut them down. Instead of three secretaries there will be one and I believe if Daniel C. Roper, chairman of the board of Mount Vernon Church, who once was Uncle Sam's tax gatherer, had his way about it, most of the boards would be abolished and the preachers all put to preaching.

Another, and a vastly more important matter, is the action to be taken on the action of the general conference in erecting a new board known as the general council, which will have supervision of the bishops and the work of the church during the interim of general conferences. The annual conferences must ratify this as it necessitates a change in the constitution.

There will be lots of good speaking and preaching in the afternoons and evenings to which the public is invited. Then Methodism is on dress parade, and it is a show that any good person will love to watch. If one of the old-time Gospel preachers is in the pulpit and he takes a text that was John Wesley's favorite: "Ye must be born again;" and shakes the brethren over the coals of fire a bit, you will hear some shouting and amening—not ah-mening—that will do your heart good. I have seen a whole conference in tears and jubilantly happy over one of these sermons preached by a simple old backwoods circuit rider. There is hardly such a preacher in the Baltimore conference.

D. R. B.

Open-Air Rites Planned For Temple Heights

Open-air religious services will be held at Temple Heights at 4 o'clock tomorrow afternoon, directed by the Rev. Dr. John C. Palmer, chaplain of the Grand Lodge of Masons. The Rev. Dr. John C. Palmer, pastor of Washington Heights Presbyterian Church, will deliver the address, and J. Walter Humphrey will direct the music.

As special guests, Almas Temple, A. A. O. N. M. S., with their families, will attend this service. James C. Hoyle is potentate. The Almas Temple Band will furnish the music.

Chevy Chase Church Plans Fall Dinner

The annual fall dinner of Chevy Chase Presbyterian Church will be held Wednesday evening, October 1. The women of this church entertained the Washington Presbytery last April and did it so well they made most of the members dissatisfied with their own home cooking. "Feed 'em well and hold 'em," is their motto.

Guest Ministers In Local Pulpits

The Rev. Charles R. Joy, at All Souls Unitarian Church.

Dr. Luther A. Weigle, at First Congregational Church.

Dr. J. W. Lee, at Tabor Presbyterian Church.

Prof. John A. Richardson, at Washington Cathedral.

Dr. R. A. Pearson, at First Baptist Church, Hyattsville.

A. F. Fox Has 78 Year Sunday School Mark

Noted Business Man Says Attendance Began When Six.

By DAVID RANKIN BARBEE.

Pastor Lenski's brag Sunday school pupil, for all of his 83 years and his remarkable record, which was chronicled on the church page last Saturday, must take a back seat, for Dr. Henry W. Snyder, pastor of St. Paul's English Lutheran Church, has a brag pupil who probably holds the national as well as the international attendance record.

In most circles in Washington Mr. Albert Frederick Fox is known as a remarkably successful business man. It is to be doubted if any man ever lived here with a better business record than his. No man ever questioned his integrity, no man ever doubted that he would account for every penny entrusted to his care, and so through the long years he has lived here—since 1863—many people have forced their affairs on him, many trusteeships have been given to him, and several great financial and fiduciary institutions have sprung up under his guidance and been managed in part or in whole by him, every one an outstanding success. Let me name some of the numerous enterprises on which he placed his mark:

A. F. Fox & Co., real estate dealers; Washington Loan & Trust Co., Equitable Building Association, Columbia National Bank, of which he was president 25 years; National Union Fire Insurance Co., of which he is now president.

Early in life he became a Mason, and for 23 years was grand chaplain of the Grand Lodge; and for 43, 27, and 13 years successively he was trustee of some branch of Masonry. When, at a Grand Lodge reception to him a few years ago, he surrendered its finances, paying over to his successor more than $600,000 in cash and securities, he was given such an ovation as probably was never accorded any other Mason, and when he tendered his resignation and said that he was too old to longer handle the funds, they refused to accept his resignation until they saw that they were dealing with an obdurate man who was not to be moved from his purpose.

"I never solicited any man's business," he said to me the other day, "and I never solicited any man's vote for any secular or church honor. Business has always poured in on me, often faster than I could take care of it."

At one time, when he was in the real estate business, he had 600 houses listed with his firm, and that would be a great rental business today.

Success Due to Religion.

It is not with the secular career of this good man that we are concerned at this time, but with his religious life. His business success, he says, was built entirely on his religious life. Not that he capitalized or commercialized the religious life at all. Such a thought naturally would be abhorrent to him; but he modestly says that his devotion to his religion gave the people confidence in his integrity and he saw to it that that confidence was justified by his devotion to his business.

Mr. Fox is now 84 years of age. He comes of good English and Dutch stock, having an English name and a Dutch body and the solid character of the Dutch. As he was born in York County, Pa., he would probably be called "Pennsylvania Dutch;" and to belong to that tribe is no mean distinction.

We should not gauge Pennsylvania by the tribe of politicians who have for so many years represented her in Washington. James Buchanan, in a letter to his niece, said that Pennsylvana Democrats are the best Democrats; and if you wish to see the best Democratic newspaper, you must read the Lancaster Democrat, which has been true to its colors for 125 years, never varying. Mr. Fox is that sort of a Democrat, and his Democracy is as stalwart as his Lutheranism.

Born on a farm, his very earliest recollection is going to Sunday school with his mother, who was a very religious character. On his father's farm and adjacent to it were three churches, one Dutch Reformed, one Evangelical and one Lutheran. No Methodist, or Baptist or Episcopalian or Catholic ever penetrated that community.

Could Hear Shouting.

"I recall very vividly," said he "how loud the Evangelicals could preach and pray and shout. When I was a child I would go to the farthest end of my father's farm, more than a mile from the three churches, and when the Evangelicals would hold their Sunday afternoon prayer service, I could hear them pray and shout that far off. The last time I was back home I asked one of my childhood companions if the Evangelicals could still pray as loud as they did before the Civil War, and she said 'Louder!'"

He laughed in his quiet way while telling this anecdote.

He Laughed in His Quiet Way While

It was the bedroom in the family home dedicated to the preachers, however, that made the deepest impression on his child mind. That room was in many thousands of homes in the North and all over the South, and without it the Gospel would have had as hard a road to travel as Jordan. The circuit riders and the country preachers could not have subsisted without it. Every minister of every denomination was welcome, so long as he was honest and decent and clean in his habits. In the Fox home the child saw Dunkers and Evangelicals and Lutherans and Presbyterian and Duth Reformed night after night sleeping in that sacred chamber, holding prayers by candle light, and blessing the hearty meals that were set out to cheer the parson while he rested from his weary labors. I make no doubt that the Fox home was like that of Mary and Martha at Bethany where Jesus so often retired when he wished to be at peace.

When he was six years of age his mother took him to Sunday School. This he fixes as the beginning of his career as a Sunday School scholar. And now for 78 years he has been going Sunday after Sunday to Sunday School, never missing a day when he is at home. For long continued service this probably is an unparalleled record.

Saw Antietam's Wounded.

His business career began when he was 16½ years of age. A friend of his family came from the town of York out to his father's farm and said he wanted young Alfred to clerk in his drugstore, and that was his first job. His going to York came right after the battle of Antietam, a battle in which Gen. McClellan took the badly whipped and disorganized Army of the Potomac and turned on Gen. Lee and struck him with such force that he drove that interpid commander back South across the Potomac. They say that McClellan was removed from command because he would not fight, but not even Gettysburg, according to the best-informed military historians, did so much for the Union as Antietam. That battle and McClellan's success in it, kept Emperor Napoleon III from recognizing the Confederacy, kept England from following France into that act, thwarted the diplomacy of Mason at

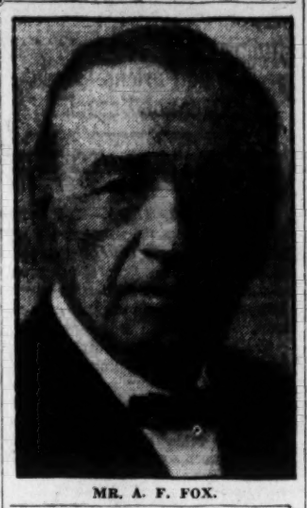

MR. A. F. FOX.

London and of Slidell at Paris, and in its political consequences actually sealed the doom of the South.

Gen. Lee's riflemen killed plenty of Yankees and wounded many more in that battle, for it was one of the bloodiest of the war, and this young Dutch boy went to his first job amid the procession of wounded and dying who were carried to York for medical treatment. That incident was not without its effect on his mind and character.

Within a year he got a call to Washington from another friend of the family, a real estate dealer named Kelly, whose widowed mother, Mr. Fox's father had cared for with her child on his farm. Bread cast upon the waters comes back buttered and covered all over with jam. Try it for yourself and see.

Delayed by Gettysburg.

It was his intention to come to Washington on July 1, 1863, but the battle of Gettysburg prevented that, and the Johnny Rebs had torn up the railroad track so that he had to take a circuitous buggy drive to catch a train. When his mother bid him good-by she said:

"Alfred, my boy, you have been a good son. When you get to that great wicked city, I want you to go to Sunday school."

He promised, though now in his old age he says that was not necessary, as he had been going to Sunday school so long the habit was fixed on him. While in York he boarded with a Presbyterian family and went to that Sunday school, though going to his own church. Always in these brag pupils you find somewhere that the touch of John Calvin and John Knox has left its impress on them. The best Roman Catholic I know anything about—layman, I mean—was once a Presbyterian elder.

No Dutch farmer ever sent his son off on such a journey alone and Pere Fox drove two days with his son and they talked about his prospects in Washington, but chiefly about the great battle of Gettysburg, whose cannon they had heard roaring for three days about them. And when the son came into Washington it was on a train filled with groaning soldiers who had been wounded in that battle. They were being brought to Washington to the hospitals here, and his first sight of this city was in the midst of war and its bloody carnage. He could not see the town for the hospitals, nor the people for the lamed and halt soldiers, who crowded the streets. This, too, made its impress on his character.

Met Dr. J. G. Butler.

Two days after he reached Washington he was called on to be a pallbearer in a funeral, and on going to the cemetery he found himself in the carriage with the minister, the celebrated Dr. J. G. Butler, then pastor of St. Paul's Lutheran Church, at the corner of Eleventh and H streets.

"Who are you, my son?" asked the minister.

The boy told him.

"What church do you attend?"

"I have just come to the city, but I am going to attend the Lutheran Church," replied the boy.

"That's fine. Then you are coming to my church, and you will join my Bible class."

From that day to this Mr. Fox has been going to St. Paul's, and he has been a member of that Bible class to this day. In fact, he taught the class for more than 50 years, is now teacher emeritus, and the class bears his name.

Ten years after coming here he was made treasurer of the Sunday school, an office he still holds; and for 40 years he was treasurer of the church. This, too, is a record that can hardly be matched.

Great Events Witnessed.

Great events moved fast apace on his coming here. Within two years Lincoln was assassinated. Strange as it may sound to us in this day, Mr. Fox says news of that shocking crime was not known in the community generally until the next day; that there was no excitement that night over it, but the next day the feeling was so intense he never hopes again to see anything like it. The tribute paid to the martyr President, as he lay in state in the Capital, was a picture never to be effaced from his memory.

Then came the grand review of the Union Armies, which took two days of six hours marching to pass the reviewing stand. This, too, made a deep impression on his mind.

Dr. Butler's preaching did not at all please him. In his congregation he saw Andrew Johnson, then Vice President, and Schuyler Colfax, the Speaker of the House; Gen. O. O. Howard, the one-armed Christian soldier, who founded Howard University, and Gen. Eaton. These men always sat in the "amen corner." Gen. Eaton was a very tall man, and before services he came in early and would keep his eye on the doors. When his friends entered, he would rise to his full length and signal to the ushers to bring them up where the bigwigs sat.

"You didn't like Dr. Butler's sermons?" I asked.

"No, he was always denouncing the Democrats, calling them 'snakes in the grass,' and other pecullar and pet names that tickled the ears of the politicians and soldiers in his audience. That's why they came to hear him."

When Dr. Butler founded Luther Memorial Church Mr. Fox did not go with him. He says that act wrecked the old St. Paul's, but he stayed with the wreck and was loyal to the line of pastors who came after Dr. Butler.

He has very pronounced ideas about the pastorate. He thinks most of them stay too long in one pulpit, and that all should be changed oftener, for the good of the church and for the good of themselves.

It was not to be thought that a man of such deep piety and marked business ability would escape having ecclesiastical honors heaped on him, and so he has been a member of the church council 40 years, is now and long has been president of the congregation, has filled synodical offices on seminary and mission boards and has had to retire voluntarily from most of them because of his increasing age.

In every office, it is the testimony of Mr. Harry T. Domer, whose father succeeded Dr. Butler as pastor and who has known him for many, many years, and many others, Mr. Fox has given himself without stint to the task in hand. His labors have been labors of love and surely they have borne abundant fruit.

Tickets for Verses.

While the three of us were talking in Mr. Fox's office he referred with delicate tenderness to his long career in the Sunday school, which has been the one consuming passion of his life. "I had a quick memory," said he, "and when I was a child could memorize more verses than most children. They gave us tickets for reciting memory verses, and I recall now that one time the school at home ran out of blue tickets and the superintendent owed me 160 for reciting that many verses on one day."

Oh, those precious, those darling tickets! How many of us can remember them and how we worked for them and treasured them. The Sunday school began to go backward when the blue tickets began to disappear.

I could fill a newspaper page with the interesting reminiscences of this grand old man, but close with telling you what he said when I asked him, "If you had all the young men and young ladies of Washington before you now, what message would you give them"

"I would tell them, first, to go to Sunday school, and to work and teach in it. I know of no training school so good for the upbuilding of character. And, second, I would tell them to cling to the church. It is the only hope of our country and of our race."

The Church Page would like to know of any other interesting scholars, old or young, whose story can be told on this page.

SENTENCE SERMONS

By the REV. HAROLD E. BEATTY

(Pastor of Georgetown Lutheran Church).

THE MERCY SEAT.

WHY did that group of people of different nationalities, while tossed on a piece of timber from the broken Titanic during the solemn night watches, join the voices in "Our Father, Who art in heaven?"

Why did Washington kneel in the snow at Valley Forge and lift his hands and heart upward?

Why did the Man of Galilee, in the throes of Gethsemane, come to the throne with "Not My will, but Thine, be done?"

Why do "The glorious company of the apostles,
The goodly fellowship of the prophets,
The noble army of martyrs,
The Holy Church throughout all the world" cry aloud.

If I can touch a button and flood my room with light;

If I can lift the telephone receiver and hear my mother's voice in a distant State;

If I can turn the radio dial and listen to music in the islands of the sea;

And if there is no way to commune with the Infinite, then life is an enigma, the Bible a myth and Christianity a farce!

But look! look! There is a way.

Our Lord declares, "I am the Way, no man cometh to the Father but by Me."

Wherefore, along that way, by the guidance of the Holy Spirit, "let us come boldly unto the throne of grace" (Hebrews, iv:16), through Jesus Christ our Lord. Amen.

CATHOLIC CHARITIES PARLEY IS PLANNED

National Group to Convene in Capital Beginning September 29.

WILBUR TO GIVE ADDRESS

First among the big religious meetings in this city this autumn is the Convention of Catholic Charities of the United States, on September 29. From reports that have reached headquarters here, it will surpass in attendance and in interest and in its programs any previous national convention of the society.

Every Catholic organization in the city is taking its part of the burden of preparing for the sessions of the convention, and at meetings held at the Willard Hotel representatives of these societies are coming together to help formulate plans to make reports on the work they have done.

Nothing is being overlooked for the comfort and convenience of the delegates. The nuns, of whom there will be over 250, will be cared for in the convents of the city, and where this is not possible homes will be opened to them. The lay and clerical delegates will be registered at hotels, though many of them will be guests of old friends here.

Dr. John O'Grady, secretary of Catholic Charities and director of the Bureau of Charities of the City of Washington, is the guiding spirit of the convention, and his energy and wise counsel are meeting every demand as it arises.

Secretary Wilbur will be the chief speaker at the opening meeting in the gymnasium of Catholic University; Secretary of Labor Davis will speak at the Willard Hotel meeting on Monday night; and the brilliant Jesuit priest, Father Corrigan, speaks at the same hotel on Tuesday. Solemn Pontifical High Mass will be celebrated at St. Patrick's on Sunday, October 5, at 11 o'clock.

One of the attractive features of the convention will be the ushers, who will be lovely young ladies from the senior class of Trinity College.

DR. LAMBETH GOING TO NEW PASTORATE

Dr. Shelton, of Emory, Will Replace Mount Vernon Place Minister.

CHURCH HAS PROSPERED

Down in North Carolina, at Thomasville, there is a chair factory that has been making chairs, and good chairs, for more than half a century. One of the owners of that factory, having inherited it along with his brothers from their father, is one of Washington's most popular ministers.

In his office at Mount Vernon Place Methodist Church the other morning, this minister said to the chairman of his board:

"Mr. Roper, if I give the church just as good a mahogany chair as that one, can I carry it with me?"

Daniel C. Roper thought the minister meant the chair he had been using, the conventional revolving chair.

"I think so," he replied, with a typical South Carolina drawl. "But why do you want that chair?" pointing to the revolving chair.

His Trouble Chair.

"I don't want that chair, I want this chair," said the minister, stroking an arm chair. "This is the chair that woman sat in and told me all her troubles."

"What woman?"

"Why a million of them, every woman who comes to this church to talk with me sits in this chair and I have named it my 'trouble chair.' I would like to take it with me.'

This is a nice way to inform this community that Dr. W. A. Lambeth is leaving Mount Vernon Place Church at this conference. He does not know where he is going, but soon he will be on his way, carrying his "trouble chair" with him. Three cities are bidding for him, one a manufacturing town, in North Carolina; another a college town in Georgia, and the third a Tennessee city with one of the great historic Methodist churches

Here for Six Years.

Six years and eight months has Dr. Lambeth labored in this vineyard, and during that time he has received 2,558 new members into his church, dismissed by letter and otherwise, 1,155, showing a net gain of 1,403. When he came here, February 3, 1924, the church had a membership of 2,477; now its total enrollment is 3,880, making it the largest Protestant church here, if this honor does not belong to Calvary Baptist Church. In the South, there are but one or two Methodist churches with so large a membership. First Church, Houston, where Dr. Clovis C. Chappell, who was Dr. Lambeth's predecessor here, is now ministering to the lost sheep of Israel, and has a membership of 4,709. It may be that the Texans do not clean off their rolls, and that Mount Vernon tops the list.

So far as money gathered into the Lord's treasury is concerned, this church has, under Dr. Lambeth, paid in $431,800 during his pastorate. This church is not a rich church, but it seems to be a giving church, for $70,000 a year is a lot of money to give to benevolences and current expenses.

In addition to this, a debt of some $40,000 has been paid off and three buildings adjacent to the church bought, on which a modern Sunday school structure will rear its head.

Builder of Churches.

This record in figures would indicate, what is true, that Dr. Lambeth is a church builder; and in order to be that a man must be something of a power in his pulpit. Now that he is closing the books so far as Mount Vernon place is concerned, it is not unprofitable to see who he is.

A native of North Carolina, the son of a manufacturer, as we have seen, he was schooled at Trinity College, now Duke University, then at the theological schools of Vanderbilt, Yale and Harvard Universities. He has been preaching since 1905.

It would seem that he has been the favored child of fortune, so far as his ministerial assignments are concerned, for from the very beginning he has filled some of the most important pulpits in North Carolina before he came to Washington in 1924. Like most Methodist ministers, however, he had to serve his apprenticeship, for rare are the cases where a youngster leaves college or seminary and vaults immediately into a prominent pastorate. Hardly without an exception such a beginning has been but the end of the man, for even a soldier who, like Napoleon, is a genius, has to go through the starvation period of his training.

Many Attractive Qualities.

Never having heard him preach, having had no opportunity of studying the man from social contacts, I am not able to place a personal estimate on him, further than to say that he has, according to general repute, many attractive qualities of mind and heart. His brethren of other churches speak well of him, and that is something.

Dr. Lambeth is leaving here because of the inexorable rule of the Methodist itinerancy which never leaves a minister without a pulpit or a pulpit unsupplied. It is true that the so-called time limit has been removed, but that change has not worked well, and there is a growing sentiment to change back to the old law and move the preachers, willy nilly, at the end of four years. Presiding elders are required by law to so move, and they are but preachers after all.

Shelton to Succeed.

Dr. Lambeth will be succeeded by Dr. William Arthur Shelton, of the faculty of Emory University, Atlanta, Ga., who is one of the most learned scholars in the South. Orientalist, archeologist, authority on the Old Testament, he has spent most of his life in the schoolroom and in the Orient with a consecrated spade upturning the monuments of civilizations whose history is written in the Bible.

A native of California—this is good news for the California Society here, which is looking for new blood—Dr. Shelton was educated at a little college in Oklahoma, known as Hargrove College. Then he took his master's degree and his degree in divinity from Yale, and took six semesters of work at the University of Chicago.

After filling pastorates in Oklahoma for six years he became president of Oklahoma Wesleyan College 1911-14, and since the latter year has been professor of Old Testament and Semitic languages at Emory University.

Dr. Shelton is a thirty-second degree Mason, member of Kiwanis and Friars clubs, author of "Dust and Ashes of Empires," and has a wife and four children.

In every way, it seems, he will be an adition to the religious and cultural life of this comunity. The time has long past when any one can sneer at Methodist preachers for their illiteracy. A Phi Beta Kappa leaves here and a famous scientist takes his place.

D. R. B.

LEAVES HERE

DR. W. A. LAMBETH.

Church's Founder Will Be Honored

Bible Class Will Be Named After Dr. Butler, Is Vote of Men.

Dr. J. G. Butler, the founder of the Luther Place Memorial Church, is to be honored by having a Bible class in that church named for him. This was decided at a meeting of the men of the church at the parsonage Thursday night.

A board of teachers was named with Mr. Arthur T. Black at its head. Mr. Black is executive secretary of the Lutheran Laymen's Movement for Stewardship. He will be assisted by the following teaching staff: Mr. Paul F. Myers, Dr. Carson P. Frailey and Dr. William J. Showalter.

Dr. and Mrs. N. J. Gould Wickey have charge of the Monroe class for women, which has been functioning at high speed lately.

The Light Brigade and the Intermediate Christian Endeavor Society have been reorganized in line with the forward program of this church.

Dr. Rasmussen, the pastor, will take in another large group of members on October 5.

Bishop J. E. Freeman Returns From England

Bishop James E. Freeman has returned from England, where he had a successful visit, and will be in his pulpit at Washington Cathedral tomorrow afternoon at the evensong service, which will be broadcast over WMAL.

While abroad the bishop preached in a number of the famous English cathedrals and delivered addresses on several public occasions. The most notable of the latter was the Lord Mayor's dinner in London, at which he offered a toast. You'd never guess what it was: "The Cathedral."

Dr. Weigle Will Fill Pulpit of Dr. Pierce

Dr. Jason Noble Pierce, minister of First Congregational Church, is still absent on his vacation and his pulpit tomorrow will be filled by Dr. Luther A. Weigle, D. D., Ph. D., dean of Yale Divinity School, who will preach morning and evening.

Dr. Weigle is also a noted author, having several books on religious education to his credit. As he opens the big gate when he preaches, he will probably have a packed house to hear him.

New Church Founding To Be Held Tomorrow

A new denomination, to be known as "The New Testament Baptist Church," will be organized tomorrow by Dr. J. Milton Waldron, at a meeting to be held at the Twelfth Street Branch of the Y. M. C. A. It will work in cooperation with the People's Bible College and Missionary Training School, which is to be opened in this city in the middle of October.

This new church will start off with a revival. That is the way the Christian church originally began. It was a most interesting occasion, as is recorded in the Acts of the Apostles.

L. E. McGill to Speak At Union Mission Chapel

L. E. McGill, of Kendall Baptist Church, will be the speaker tomorrow night at the services in the Central Union Mission Chapel, 613 C street northwest. Special music will be furnished by Miss Annabel Sanford, violinist, and A. D. Todd, soloist.

Dr. Joseph R. Sizoo To Resume Pulpit

Presbyterian Cleric Will Appear at Service in Forenoon.

Tomorrow morning at 11 o'clock Dr. Joseph R. Sizoo, minister of New York Avenue Presbyterian Church, will preach. This is Dr. Sizoo's first Sunday in Washington since late in June, when he left on a speaking tour of the West.

Dr. Sizoo filled all the engagements of the moderator of the general assembly in California, and also delivered a series of lectures at conference of ministers at Grove City, Pa.

In August Dr. Sizoo was the lecturer at the ministers' summer conference of the meeting of the Southern Presbyterian Church. He delivered two lectures a day during the week of the conference. He also delivered two lectures at the conference of ministers of the Methodist Episcopal Church at Junluska, N. C. Junaluska, N. C.

There will be no evening service at the church until the first Sunday in October.

Services on Air Tomorrow

11 a. m.—(WOL) Service New York Avenue Presbyterian Church.

11 a. m.—(WJSV) Service Fourth Presbyterian Church.

3 p. m.—(WRC) National Forum—Dr. Ralph W. Sockman.

4 p. m.—(WMAL) Evensong Service Washington Cathedral.

5 p. m.—(WRC) Catholic Hour, the Rev. Dr. Charles L. O'Donnell.

8 p. m.—(WJSV) Service First Church of Christ, Scientist.

10 p. m.—(WMAL) Back Home Hour, Churchill's Tabernacle, Buffalo.

CHRISTIAN CHURCH SESSIONS ARRANGED

Young People Given Large Place on World Convention Program.

TO DEDICATE BUILDING

This is youth's day and generation, and in recognition of it youth will have a large place on the program of the international and world conventions of the Disciples of Christ, which will meet in this city on October 14 to October 23.

Mass assemblies of the delegates to the youth convention will be held at Luther Place Memorial Church, while the larger conventions of the elders are meeting at the Auditorium and the D. A. R. Constitutional Hall.

A thousand churches are expected to have young delegates at this convention, which will open on the afternoon of October 15 with addresses by Dr. Carl R. Rasmussen and Mr. R. R. Porter. Robert W. Burns, of Atlanta, Ga., will give the presidential address, after which the body will break up into units for the study of the different problems listed on its interesting programs.

A group of speakers, which includes some of the foremost men in the church in this and other countries, will be here to take part, but they will have to share time with the youth, whose party this will be.

One of the interesting ceremonies in which the youth of the convention will take part is the dedication of the new National City Christian Church at Thomas Circle on October 19. That same evening there will be vesper service at the National Church.

This convention promises to be one of the most inspiring held in America in many years.

Church of Covenant Opens Sunday School

Plans for the resumption of the Sunday School activities of the Church of the Covenant on Sunday, September 28, are being drafted, and Col. Courtland Nixon, the superintendent, is preparing a program for the opening service. Dr. N. P. Patterson, the new associate pastor of the Church of the Covenant and the First Presbyterian Church, will participate in the program. Parents of very small children are asked to bring them to the church house, but to enter through the chapel, at 1764 N street, on the opening Sunday.

Missionary Program Arranged.

An all-day missionary program will be carried out tomorrow at the Full Gospel Tabernacle. Miss Mary Martin, the church's missionary to Africa, will speak at the morning service, and at 3 p. m. will be given a farewell reception.

Some Striking Sermon Subjects

Rabbi Abram Simon—"Only God Can Make a Tree."

Dr. Luther A. Weigle—"The Dimensions of Christianity."

Dr. B. H. Melton—"What Does the Church Owe Me?"

Dr. F. F. Hoisopple—"Our Search for Utopia."

Dr. J. Milton Waldron—"Harking Back."

The Rev. E. Hez Swem—"What Is Doing for Us."

The Rev. George E. Schnabel—"The Music of Christian Fellowship."

Dr. Harvey Baker Smith—"The Church, Making or Repudiating the Law."

The Rev. J. L. S. Holloman—"John Jasper, the Unique Ambassador of God."

Dr. John E. Briggs—"Some Important Shall Nots."

Dr. Andrew Reid Bird—"What the Coming Generation Is Thinking."

Dr. Ze Barney Phillips—"The Background of the Passion Play."

The Rev. Harold E. Beatty—"Bring Your Leprosy to Jesus Christ."

The Rev. Harry L. Collier—"The Macedonian Call."

The Rev. Edward O. Clark—"In Debt."

Dr. Joseph R. Sizoo—"The Unanswerable Argument."

The Rev. Gerhard E. Lenski—"Lives of Gratitude."

The Rev. Glenn B. Faucett—"God's Assistant."

Dr. F. W. Perkins—"Is Faith a Delusion?"

The Rev. B. P. Robertson (Hyattsville)—"Book of Proverbs."

The Rev. A. F. Elmes—"A Gospel for the Depression."

Dr. J. H. Hollister—"They Gave Themselves Away."

The Rev. William E. LaRue—"The Condemnation of Sin."

Dr. Albert Joseph McCarthy—"How It All Started."

Dr. Henry W. Snyder—"When Is Black White?"

The Rev. Henry Cassady—"The Cruise That Never Failed."

The Rev. R. W. Brooks—"Your Life's Objective."

Dr. Earle Wifley—"The Broken Loaf."

Dr. Herbert Scott Smith—"Looking Forward."

The Rev. J. Frederick Wenchel—"Does a Man Sow What He Reaps?"

The Rev. C. P. Ryland—"A Distinguished Widow."

CONGREGATIONAL.

FIRST CONGREGATIONAL
10th and G Sts. N.W.
Jason Noble Pierce, D. D., Minister.
DR. LUTHER A. WEIGLE,
Dean of Yale Divinity School, New Haven, Conn., speaks 11 a. m., "The Dimensions of Christianity," and 8 p. m., "The Ideal Teacher: Jesus." Church Night Supper and Prayer Meeting Thursday. Everyone invited.

UNIVERSALIST.

Universalist National Memorial Church
Cor. 16th & S Sts. N.W.
Rev. Frederic W. Perkins, D. D.
10:15—Church School.
11:00—Service of Worship.
"Is Faith a Delusion?"
7:00—Y. P. C. U.
Chorus Choir Under Direction of Albert W. Harned, Mus. Doc.

BAPTIST.

E. Hez Swem "Heard a young woman story! remarkable! refreshing! recreative!" 3 p. m. Easy chairs (men like them). Prayers for healing. 11 a. m. "What is doing for us." Centennial, 7th & Eye N. E.

LUTHERAN.

LUTHER PLACE MEMORIAL CHURCH
Thomas Circle
An invitation to all visitors in Washington, as well as those residents of our city who have no church home, is extended by this congregation to worship with them at the 11 o'clock service tomorrow morning, when the theme of the sermon by Dr. Rasmussen will be
"The Untroubled Heart"
The Bible School meets at 9:45 a. m. and the Christian Endeavor Societies at 7:00 p. m.
You are most welcome to all of these services.

UNITARIAN.

ALL SOULS' CHURCH
Sixteenth and Harvard Streets.
Minister
ULYSSES G. B. PIERCE, D. D.
9:45 A. M. All Souls' Church School. Opening session—new registrations welcome.
11:00 A. M.—Morning Worship.
REV. CHARLES R. JOY
Boston, Mass., will preach.
Flora McGill Keefer, mezzo-contralto; Charles Trowbridge Tittman, bass; Lewis Atwater, organ.

PRESBYTERIAN.

New York Ave. Presbyterian Church
New York Ave. and 13th St.
In the Heart of the Heart of the Nation.
Dr. James R. Sizoo Will Preach.
9:30 A. M.—Sunday School.
11:00 A. M.—"The Unanswerable Argument."
7:00 P. M.—Young People's Service.

CENTRAL PRESBYTERIAN
SOUTHERN ASSEMBLY
Intersection of 15th and 16th and Irving sts. nw.
Rev. JAMES H. TAYLOR, D. D., Pastor.
9:30 a. m.—Sunday School.
11:00 a. m.—Morning worship. Sermon by Dr. Taylor.
5:00 p. m.—Westminster League.
6:30 p. m.—Social Hour.
7:00 p. m.—Christian Endeavor.
8:00 p. m.—Evening Worship. Sermon by Dr. Taylor.
8:00 p. m.—Thursday, Prayer Service.
Take 14th st. car or 16th st. bus or Mt. Pleasant car to Irving st.

Church of the Pilgrims
On the Parkway
At 22d and P Sts. N.W.
REV. ANDREW R. BIRD,
Minister
SUNDAY WORSHIP
11 A. M. and 7:45 P. M.
Conducted by
The Minister
Sunday, 7:30 P. M., Organ Recital.
A Cordial Welcome to All

EPISCOPAL.

ST. AGNES' CHURCH
46 Que Street Northwest.
(Fla. ave. or N. Capitol St. cars.)
Sunday services, 7 and 11 a. m. and 8 p. m. Daily mass, 7 a. m. Evensong and intercessions, Friday, 8 p. m.

ST. JOHN'S CHURCH
Lafayette Square
SERVICES:
8:00 a. m.—Holy Communion.
11:00 a. m.—Morning Prayer and Sermon.
Preacher:
The Rev. Leon A. Shearer

Washington Cathedral
Wisconsin Avenue N. W., Near Woodley Road.
7:30 a. m.—Holy Communion.
10:00 a. m.—Morning Prayer and Litany.
11:00 a. m.—Holy Communion and Sermon; preacher, the Rev. Prof. John A. Richardson, of the General Theological Seminary, New York City.
4:00 p. m.—Open Air Service and Sermon; preacher, the Bishop of Washington.
Take Wisconsin Avenue Cars or Woodley Road Bus Line.

Epiphany
G ST., NEAR 13TH
The Rev. Z. B. PHILLIPS, D. D., LL. D.
The Rev. JAMES W. MORRIS, D. D.
The Rev. ALVIN LAMAR WILLS, M. A.
8 a. m.—Holy Communion.
9:45 a. m.—Church School.
11 a. m.—Morning Prayer and Sermon by the Rev. Z. B. Phillips, D. D., LL. D.
8 p. m.—Evening Prayer and Sermon by the Rev. Z. B. Phillips, D. D., LL. D.

CHRISTIAN SCIENCE.

Christian Science
Churches of Christ, Scientist, Branches of The Mother Church
The First Church of Christ, Scientist, in Boston, Mass.
First Church of Christ, Scientist, Columbia rd. and Euclid st.
Second Church of Christ, Scientist, 111 C st. ne.
Third Church of Christ, Scientist, 13th and L sts. nw.
Fourth Church of Christ, Scientist, 16th and Meridian sts. nw.
SUBJECT:
"MATTER"
SERVICES:
SUNDAY, 11 a. m. and 8 p. m.
SUNDAY SCHOOL 11 a. m.
WEDNESDAY EVENING MEETINGS, 8 O'CLOCK.
READING ROOMS:
FIRST CHURCH, Investment Bldg., 15th and K sts. nw. Hours, 9 to 5 (except Wednesdays, 9 to 7 and Sundays and holidays, 2:30 to 5:30).
SECOND CHURCH, 111 C st. ne. Hours, 1:30 to 5:30 week days; closed Sundays and holidays.
THIRD CHURCH, Colorado Bldg., 14th and G sts. Hours, 9:30 to 5 (except Wednesdays, 9:30 to 7:30. Sundays and holidays, 2:30 to 5:30).
FOURTH CHURCH, Tivoli Bldg., 3313 14th st. Hours, 9:30 to 5 week days (except Wednesdays, 9:30 to 7:30. Sundays and holidays, 2:30 to 5 p. m.).

COMMISSION DENIES CHANGES IN RULINGS

Civil Service Is Unaffected by Politics, President Campbell Asserts.

CHARGE DECLARED FALSE

The United States Civil Service Commission yesterday made an unequivocal denial that the ratings of prohibition agents have been changed as a result of political pressure.

The denial was made by Thomas E. Campbell, president of the Civil Service Commission, and was aimed at a statement made by Maj. Maurice Campbell, former prohibition administrator in New York, whose prohibition expose now is appearing in The Post.

The denial issued by President Campbell, of the Civil Service Commission, follows:

"The United States Civil Service Commission makes the unqualified statement that no rating of an applicant for the prohibition service or for any other classified civil service position has been made originally or changed because of political pressure or the insistence of any organization or individual. This statement is made in reply to the following paragraph in a syndicated article by Maj. Maurice Campbell, former prohibition administrator of the Eastern New York District, which was printed on September 19:

"'Political henchmen can pass civil service examinations. Nonpolitical appointees can be herded into political organizations after they get their jobs. The Civil Service Commission in Washington has been known to change it rating.'

Qualifications Only Consideration.

"The clear inference of this paragraph in Maj. Campbell's article coupled with the further text of the article, is that the Civil Service Commission has changed rating because of outside pressure.

"The Civil Service Commission says without reservation that in no case has a rating been assigned for any reason other than the evidence of qualifications for the office, gathered by the commission itself with the most painstaking care.

"The Civil Service Commission challenges Maj. Campbell, or anyone else, to produce evidence that it has assigned a rating not justified by the evidence of qualifications before the commission and gathered by the commission. The commission brands as false and vicious any statement made to the contrary."

GIRL FLIER FAILED TO RECEIVE DIVORCE

Continued From Page 1.

Irving, until they read about it in news dispatches following her death.

The girl was married to Alexander here July 8, 1926. They separated about two years ago and she went to California, where she took up flying.

The aviatrix will be buried at Irving, Kans.

San Diego, Calif., Sept. 19 (A.P.).—An inquest into the death of Ruth Alexander, killed in the crash of her airplane, will be held tomorrow morning, but Coroner S. C. Kelly said an investigation already had disproved a suicide theory.

It was believed possible by some investigators that Miss Alexander had deliberately driven her plane into a hill because of discovery of her supposedly bigamous marriage to Ensign Robert A. Elliott, U. S. N., her flying instructor.

After being divorced from Aldon Fanuelson, of Irving, Kans., in 1926, the flier wed Mac Alexander, another Kansan, in 1926. She married Ensign Elliott three months ago, apparently in the belief she had been divorced by Alexander.

Elliott left Brooklyn, N. Y., today for the West to meet his wife's funeral train.

The flier's parents, Mr. and Mrs. W. T. Blaney, of Irving, Kans., made plans today for simple funeral services at their home or in an Irving church. Funeral services here will be held tomorrow afternoon.

DRY AGENT IS SLAIN IN RAID ON BREWERY

Continued From Page 1.

out of Philadelphia or picked it up along the route.

At least four of the gang were said to have remained in the old fortress-like structure. Information from the inside was meager and whether there was any more shooting after Frenelli's death could not immediately be ascertained.

When the prohibition officers entered the brewery, four of them captured three employes found in the boiler room, and Young and Finello started through the building for other prisoners. Young came back a few minutes later and was seized, striped of his gun and lined up with his men and the prisoners.

As Finello returned one of the gunmen shouted:

"There's Finello Let him have it."

Finello pointed his gun and pulled the trigger. The weapon jammed. One of the gangsters ducked behind Young, shoved his two hands through the chief's arm slots and fired. Finello dropped.

The gunmen, blazing away as they left, escaped in an automobile. Their shots drew hundreds of persons to the old brewery. The curious milled about the streets, but finally were herded by police.

A bullet tonight grazed the neck of Police Detective George Craig, who with Detective Manfredi was investigating the killing of Finello.

The shot, fired from an unknown source, struck the detective while he was on the second floor of the brewery. He was not seriously wounded.

FOUR ARE INDICTED IN EWALD INQUIRY

Continued From Page 1.

of said Bertha Ewald, and in that she aided and abetted in the payment of the $10,000 to Martin J. Healy."

The specific charges against Healy and Tommaney were not made public since they did not appear for arraignment.

Special Prosecutor Hiram C. Todd, in charge of the grand jury investigation, said presentation of evidence would be continued next Wednesday. This evidence will be used in an attempt to bring further indictments, either against those already named or against other persons under scrutiny.

Amelia Earhart at Father's Side.

Los Angeles, Sept. 19 (A.P.).—Amelia Earhart, noted woman aviator, today was at the bedside of her father, Edwin S. Earhart, attorney, who is critically ill. She arrived last night by air from New York.

TUTTLE LAX IN PROSECUTION OF RUM CASES, SAYS CAMPBELL

Continued From Page 1.

United States attorneys than in any other district in the country, yet with all this machinery there were tried in the Federal courts of this district in 1929 only 39 prohibition cases.

Police Provide Cases.

Of these 39 trials, 22 were cases made by the police. During the same year, 1929, my office filed with Mr. Tuttle for prosecution considerably more than 1,000 cases, and the local police filed considerably more than that.

For wet New York's police—believe it or not—do make prohibition arrests. During the fifteen months from July 1, 1927, to October 4, 1928, the records of my office show that while my men (operating mainly against bootleggers' sources of supply) made a total of 1,860 prohibition cases in New York City the police (dealing mainly with speakeasies) made 8,750 prohibition cases.

In 1928 I found that no method had been set up whereby I could ascertain the disposition of the many cases in Mr. Tuttle's office so I decided to put a questionnaire to my entire personnel. About October 1, 1928, I asked each agent:

"Since July 1, 1927, have you ever testified as a witness before a jury in any Federal court in the Southern District of New York."

The replies showed that out of the entire force, approximately 200 men, only seven had been asked to testify in any criminal trial during the fifteen months in which they had made 1,860 cases. Three of these agents had testified in a single case; so the actual trials during the fifteen months were practically four.

The record shows that at present Mr. Tuttle's office has on file about 5,000 untried prohibition cases some of which date back a number of years. Occasionally these older cases is brought to trial, but many of them have been dismissed because, in the long delay, the witnesses have been lost. In many instances the Government agents who made the case have left the service.

Tuttle Is "Swamped."

Especially because of the fact that there is no State enforcement act, and all police cases are put into the Federal courts, Mr. Tuttle is well nigh swamped. I appreciate fully the difficulties of prosecuting prohibition cases in New York. Mr. Tuttle's excuse to me for lack of prosecution was the insufficient number of Federal judges; but since several additional judges have been authorized and appointed, it would appear that this excuse has been removed.

The fact is that the difficulties are in no way comparable to the near paralysis that has engulfed the prohibition law as a criminal statute in this district.

Virtually the entire energy of Mr. Tuttle's office, in prohibition cases is expended to obtain pleas of guilty from defendants on a compromise basis. Of course all these compromise cases are put down as convictions. But a criminal statute against profitable bootlegging certainly has little deterrent effect when pleas of guilty are accepted on agreement that only small fines will be imposed.

Mr. Tuttle has set up in his office to prosecute prohibition cases a separate unit which is in charge of an assistant, Robert B. Watts, who has under him ten or twelve other assistant United States attorneys handling prohibition cases exclusively. In addition to this, there was, during my term, a small clerical force supplied by the Department of Justice and an additional force of 22 persons consisting of attorneys and clerks furnished by the Prohibition Bureau and paid out of the appropriation allotted to the prohibition administrator.

Checks Up on Men.

These salaries of the prohibition employes assigned to Mr. Tuttle's office aggregate about $35,000 a year. I know of no other United States attorney's office where such a condition exists.

In 1928 I tried to keep track of what these Prohibition Bureau employes, my subordinates, were doing in Tuttle's office. I learned that a Prohibition Bureau attorney, Mr. Taggart, had been assigned by Mr. Watts to review prohibition cases and make recommendation as to prosecution. I asked him to inform me just what recommendation he was making.

"In cases in which some question of law might hold the matter up because of a dispute between the defendant's counsel and the Government, and other weak cases," Taggart reported by memorandum, October 31, 1928, "I am writing to the defendants requesting them to appear in my office and at the same time they appear I tell them they had better pay a fine and plead guilty."

In a case of a defendant charged with transporting 21½ barrels of beer, I find that Mr. Taggart recommended as follows:

"In response to my letter, Attorney Schriber appeared in this office and he has agreed to plead the defendant guilty if a $25 fine is recommended, provided no action is taken against the vehicle."

His Authority Curbed.

If this sort of farce were to be conducted, it was clearly in the province of the prosecutor and not of the Prohibition Bureau. I protested to Tuttle against Taggart's being used for such work. Subsequently I was instructed by the commissioner of prohibition that in future I would have no jurisdiction over the Prohibition Bureau employes in Tuttle's office. So, though their salaries came out of my budget, I was not permitted to know what they were doing or why they were needed in the United States attorney's office.

For a long time it was the custom in the southern district to hold "bargain days" for prohibition offenders on Mondays of each week, when defendants were invited to plead guilty, with a predetermined fine of $10. I have never seen in a magistrate's or police courts anything to equal the disgraceful exhibition this procedure created in the Federal courts.

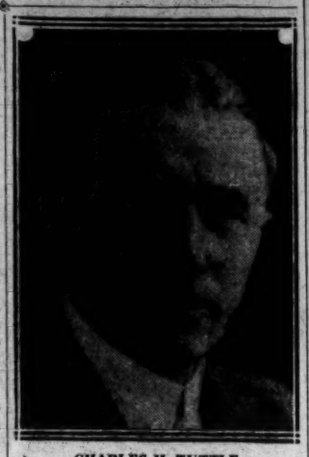

CHARLES H. TUTTLE,
United States attorney in charge of prohibition prosecutions in the Southern District of New York.

On one of these "bargain days" I happened to be in the courtroom, and the Federal judge then sitting motioned for me to come up to his bench, and I sat there an hour or so while the exhibition was on. He told me he had refused to sit on this particular day unless it were agreed that the fine should be raised to $25.

"Anyway," he said, "if I were one of these defendants I would never plead guilty, because if they do not plead guilty they will be held for trial, and there will never be any trial, so their cases will be forgotten.

Recognized Old Faces.

This Federal judge also told me that it had been his experience that the assistant United States attorney never made any attempt to bring to the notice of the court the fact that any defendant was a second or third offender, and he added:

"I am sure I recognized some of the faces as individuals who have been here before."

This was not the only Federal judge who expressed himself as disgusted with these bargain days, and in consequence they were finally discontinued.

The only merit of this procedure was that it permitted the United States attorney to count each pleading and fine imposed as a conviction, and in consequence his percentage of convictions and amount of money collected in fines made him appear in his reports to the Department of Justice as one of the most vigorous and efficient prosecutors in the United States.

When the bargain days were discontinued Mr. Tuttle adopted the procedure of filing an information against offenders, but this only resulted in congesting the calendar because few cases were brought to trial. The calendars are repeatedly read in court in the hope that some of the offenders will come forward and plead guilty.

When I complained about compromise pleas to Mr. Tuttle he always defended himself by saying that he could not prevent anybody from pleading guilty. This unquestionably is a fact, but it has nothing to do with the plea of guilty entered because of a previous arrangement that a modest fine would be imposed and no jail sentence would be recommended.

Recalls Garage Case.

A case vivid in memory is that of the Woodin garage, an illegal cold water brewery in the Bronx, one of the largest I have ever seen, costing probably $100,000 to install. The agents had made a beautiful case against this major violation, but the case dragged on for considerably more than a year, although I repeatedly requested prosecution. Finally, in the fall of 1929, the investigators were notified to appear in court to testify. Naturally I thought the case was about to be prosecuted.

Instead, the agents had been called to testify in the libel proceedings against the property It developed that, without any notification to my office, the Woodin garage case had been compromised some six months previously with pleas of guilty by the defendants, including the proprietor and three of the principals had been fined. Two paid $100 and the other $25.

In the case of Max Himmel et al, nine or ten defendants were charged with conspiracy in the traffic of liquor in large quantities. Assistant United States Attorney U. S. Grant handled the case, and one day I heard that the defendants were going to plead guilty so I went to court to hear the sentencing.

Mr. Cashin, defense attorney, made a plea for leniency, extolling the virtues of the defendants, saying they should not be severely punished for violating a law which was disregarded by nearly every citizen in New York.

Mr. Grant stood by silently while the defense attorney expatiated on the white reputations of the defendants. The sentence was the imposition of some modest fines.

I could cite innumerable important cases that have never been brought to trial. At Mr. Tuttle's suggestion, I once furnished him a list of 60 cases involving major violations that were pending and had been pending for a year or more in the office.

5,000 Cases Now Pending.

The calendar congestion became so great after the abolition of the "bargain days" that it soon became apparent something would have to be done to relieve the situation. In this extremity the United States commissioners—who are comparable to police court magistrates—were called upon to use their discretion and dismiss many prohibition cases, particularly those made by the police. This procedure was put into effect last fall, and the records of the hearings before Commissoners Cotter and O'Neill are interesting. September 17, 1929, there were 79 cases dismissed out of 141 heard; September 25, 64 dismissed out of 115 cases; October 1, 61 out of 106 cases dismissed; October 4, 82 out of 151 cases dismissed; October 16, 41 cases out of 75 dismissed; October 17, 33 dismissed out of 53; October 22, 62 cases dismissed out of 104.

Evidently it was decided that continuance of this procedure would be subject to severe criticism, for shortly thereafter it was discontinued and the filing of information again was substituted. Immediately the calendar began to climb, until now there are 5,000 prohibiton cases pending.

The only time while I was administrator in New York that I ever received what I consider adequate prosecution was in the cases of the night clubs raided in June, 1928, when Mrs. Willebrandt detailed three assistants from Washington.

In the next few articles I will tell how the prosecutions were handled in some of the famous cases in New York.

(Copyright, Press Publishing Co., New York World, 1930.)

Tomorrow Maj. Campbell tells of efforts to padlock Dinty Moore's and the Waverly Club.

LEAGUE VOTES NEW ARMS PARLEY FUND

Costs of 1931 Session Met; Accord Seen Blocked by Rome and Paris.

CUBA IS FIRM ON COURT

Geneva, Sept. 19 (A.P.).—The budget committee of the League of Nations assembly today voted 300,000 gold francs (about $57,000) for the expenses of a general disarmament conference next year.

This action was accompanied by declarations from the representatives of various powers, urging speed in the league disarmament program and insisting that a world conference to effect genuine reduction of land-sea-air forces be convened in 1931.

Meanwhile it was understood in informed quarters that the Italo-French naval negotiations—the success of which is regarded as essential to the fruition of a general arms treaty—continued to be in a state approximating stagnation. The more optimistic league leaders are hoping that some concrete progress will be made between France and Italy before the prparatory disarmament commission meets November 3.

Britain Urges Vote.

When authoritative persons are asked what the preparatory commission can accomplish in November unless the French and Italians do arrive at some agreement, the answer is:

"We do not know, it is difficult to see what progress the commission can make, lacking a Franco-Italian agreement."

The voting of the money for the proposed arms conference was urged by the British government through its representative, Hugh Dalton, undersecretary for foreign affairs.

He said Great Britian regarded it as essential that the sum be voted and quoted authorities to show that armament expenditures over the world for one year are 600 times as great as the entire budget of the league. Mr. Dalton also suggested that true economy would lay in trimming armament rather than in being parsimonious with expenditures for disarmament negotiations.

Cuba's opposition to the putting into force the protocol for revision of the World Court statute agitated the assembly again today.

Cuba Stands Pat.

The British delegate, Professor Noel Baker, warned the committee dealing with this matter that the holding up of the protocol would jeopardize the chances of the United States entering the World Court. (The protocol contains a provision which American officials see as guaranteeing the Root reservations, which specify the league must not ask for a World Court opinion on anything affecting American interests unless the United States is informed and approves).

Professor Baker and others sought to bring about the withdrawal of Cuban objections but tonight their pleas seemed in vain. It was explained informally that Cuban sentiment was aroused yesterday by the heated words between Nicolas Politis, Greek delegate, and Orestes Ferrara, Cuban ambassador at Washington, which he made it more difficult for the Cuban delegation to change its position.

South Nashville Bank Bandits Steal $3,000

Nashville, Tenn., Sept. 19 (A.P.).—Two bandits held up the manager of the south Nashville branch of the Fourth and First National Bank today and escaped with currency estimated to have totaled $3,000.

L. M. Wood, a bank official, said that the men, one dressed as a taxicab driver, entered and asked for change for a dollar. After he complied with their request, one of the men drew a gun and kept Wood covered while the other took all money in sight. They escaped in a stolen taxicab.

Charred Parts of Body Of Missing Girl Found

Roseau, Minn., Sept. 19 (A.P.).—Charred parts of the body of Anna Wold, 25, who disappeared August 24, have been found in a burned strawstack, county officers said today. They said the girl, an expectant mother, had been slain.

Carl Brandevold, 30, owner of the farm is held, but he denied any knowledge of the crime. The girl's skull and one leg were found in the burned straw, while the torso had been partly plowed under in the field. Her coat and beads were also found on the farm.

Man Falls 11 Stories To Death in New York

New York, Sept. 19 (A.P.).—Arthur B. Herpolsheimer, 30 years old, of Grand Rapids, Mich., said to be prominent socially there, was killed today when he fell or jumped from an eleventh-floor window of the Hotel White, Thirty-seventh street and Lexington avenue.

The body will be removed to Grand Rapids today.

Former Canton Official Jailed for Rum Bribe

Cleveland, Sept. 19 (A.P.).—Edward E. Curtis, former Canton safety director, today was found guilty of conspiracy to violate the Federal prohibition law in the alleged acceptance of protection money from the Canton under world and was sentenced to two years imprisonment and fined $4,000.

GETS NEW POST

COL. GEORGE E. IJAMS.

Ijams Will eHad Veterans' Bureau

Baltimorean Is Apointed Director Under New Arrangement.

Col. George E. Ijams, of Baltimore, yesterday was appointed director of the Veterans' Bureau, which he has served since the World War.

Col. Ijams has been acting director of the bureau since the recent consolidation of veterans' activities under Brig. Gen. Frank T. Hines, now administrator of veterans' affairs.

Before the consolidation Col. Ijams served as assistant director in charge of adjudication work.

Ohio Man Shoots Two, Then Slays Wife, Self

Wooster, Ohio, Sept. 19 (A.P.).—After shooting and severely wounding two men, Earl Young, 40, today shot and killed his wife, Isa, 45, and then fatally wounded himself, police reported.

The two men who were shot while filling a silo on the farm of Young's father at Morland, are Carl McClugage, 20, and Ed Uhl, 60. Young shot his wife and himself at their home in Jefferson, several miles away. He was believed mentally unbalanced.

Men Kill Each Other Over Orphan Children

Chillicothe, Tex., Sept. 19 (A.P.).—Quarreling over the disposition of six orphaned children, two men shot each other to death in a cotton field near here.

J. H. Carter, of Gorman, and Oscar Ford, said to be an itinerant cotton picker, were the victims. Officers were able to learn little about the fight except that Carter had gone to the field to demand that six orphaned children, nieces and nephews of the men, be placed in an orphans' home.

Filling Station Robbers Are Shot by Manager

Los Angeles, Sept. 19 (A.P.).—Forced by two robbers to lie on the floor of his filling station, L. G. Whaley got up shooting last night.

Police today were summoned to an apartment house on Sunset Boulevard and found Stanley Walsh, 22, recently from Chicago, and Bernard Standemeyer, 20, critically wounded. They confessed the hold-up, police said. Walsh probably will die, while Standemeyer has an even chance to live. The $20 the pair took from Whaley was recovered.

Home of Contractor Bombed by Racketeers

Kenosha, Wis., Sept. 19 (A.P.).—A by Chicago racketeers, today damaged the home of Markus Thompson, paving and sewer contractor, who held several contracts in northern Illinois. The bomb was exploded in an outside drain pipe. A corner of the house was torn open. Mrs. Thompson and her four children were not hurt.

Thompson told the police he had been visited by two strangers, who demanded money, which he refused. Neighbors, awakened as the blast shattered windows in their homes, saw a car leave the Thompson home.

SOVIET SELLS WHEAT SHORT IN TRADE PIT

Continued From Page 1.

there is an implied power to rescind the license for failure to check manipulation. It was disclosed that the Attorney General has never passed on the question and thus far no opinion from him has been requested. For the time being Secretary Hyde is depending upon cooperation of the Chicago Board of Trade, which has shown a decided disposition to prevent cornering or outright price manipulation in trading in grain futures.

Although the extent of the Russian grain trading has been small, when it is realized that the turnover on the Chicago market reaches an annual total of 16,000,000,000 bushels, it was pointed out, that factor in the dealing is the important thing. Had an organization of American farmers or a number of small traders sold short to the extent of 5,000,000 or even 15,000,000 bushels the price reaction might not have been pronounced.

Head of Trade Board Knows 'Nothing Definite'

Chicago, Sept. 19 (A.P.).—John A. Bunnell, president of the Chicago Board of Trade, said tonight that "there has been some talk going around for two or three weeks" concerning Soviet trading in the Chicago wheat pit.

Mr. Bunnell had been asked to comment on a Washington dispatch that Secretary of Agriculture Hyde had wired him that an inquiry "had revealed beyond all question of doubt the heavy short selling of wheat" by the Russian government. Mr. Bunnell said that he had left his office before the telegram arrived.

"However, there has been nothing definite," he said, "about the Russian activity and I know nothing more than that."

Market experts said that "heavy short selling" here by the Soviets would have a tendency to depress the price of wheat, which has already occurred.

Fall Conference Planned.

People's Congregational Church will hold its anfiual fall conference Thursday night, when the pastor, the Rev. A. F. Elmes, meets with members of the various organiations to plot out the year's work.

WORLD COURT ISSUE IN SENATE DELAYED

Cuba's Refusal to Ratify Protocol for Revision Halts Program.

G. O. P. LEADERS SPLIT

(Associated Press.)

Another delay in the impending Senate contest over adherence of America to the World Court seemed likely last night as a result of the unexpected refusal of Cuba to join other members of the League of Nations in ratifying the protocol for revision of the court statute.

The protocol of revision was framed to meet reservations demanded by the Senate as a condition of American adherence. These Senate reservations never had been agreed to by the other nations and the revision was drafted as a meeting ground between this country and the other powers. Senate ratification of the revised protocol is necessary.

President Hoover, in the face of opposition from some of the leaders of his party in the Senate, has approved the protocol of revision, agreeing with Secretary Stimson that the ends sought by the Senate's reservations were met by the new protocol.

Issue May Be Delayed.

However, he deferred sending the protocol to the Senate for its ratification at the last session to await formal approval of it by the other nations. Since Cuba has not ratified, it is believed the President may not send the World Court issue to the Senate at the short session, beginning in December, unless that country ratifies in the meantime.

Whether or not Mr. Hoover injects the World Court contest into the short session, leaders of the opposition are confident of either defeating American adherence or of delaying action.

Failure of Cuba to act may forestall an embarrassing situation for President Hoover. On the question of adherence to the world court, Republicans in the Senate are sharply divided. Senator Watson, of Indiana, party leader and spokesman of Mr. Hoover, is one of the most outspoken foes of American adherence to the court. Chairman Borah, of the foreign relations committee, and Senators Johnson, of California, and Moses, of New Hampshire, ranking Republicans on the foreign relations committee, are other opponents.

27 Have Signed Protocol.

So far 27 of the world powers have signed the protocol of revision of the world court statutes. Only 22 signed the protocol of accession of the United States embodying the Senate reservations.

When other countries declined to accept the Senate's reservation stipulating that the court should not render without the consent of this government any advisory opinion in which America has, or claims to have, an interest it was believed here that the question of adherence to the court by the United States was ended.

Then Elihu Root, a noted jurist, with other international lawyers, last summer joined in drafting the court statutes in an attempt to reconcile the differences.

State Department officials said yesterday there have been no communications between the American and Cuban governments regarding Cuba's attitude.

Dr. J. R. Taylor Named Trustee of Seminary

At the recent meeting of the Synod of Virginia of the Southern Presbyterian Church, Dr. James H. Taylor, pastor of the Central Presbyterian Church, was elected a Trustee of Union Theological Seminary. This is one of the oldest seminaries in the country.

Formerly the seminary was located at Hampden-Sidney, Va., where the Southern Presbyterians maintained a college. About 25 years ago it was moved to Richmond, Va., and located at Ginter Park, where extensive grounds had been given. Near the Seminary is the General Assembly's Training School for Lay Workers, which trains missionaries for the Home and Foreign field and for executive and administrative work in the churches.

Erlebacher
TWELVE-TEN TWELVE-TWELVE F STREET

. . . a copy after Marie Alphonsine

$7.75

This charming felt creation is ideally suited to the Miss Off-to-College . . . the attractive green is enhanced by two-toned feathers at the left side.

French Millinery Salon First Floor

Smart Studio Apartment
730 17th St., 4th Floor
Next to Metropolitan Club

Two sleeping rooms; bath with tub and shower; reception hall; large dining room with beamed ceiling; large kitchenette; electric refrigeration.

Rental $115 month; duplicate unit now occupied by major in U. S. Army.

MOORE & HILL, Inc.

Candy Treat

A pound box of Mammy Lou Butter Creams and a pound box of Myra Monet Thinmints. Both for 69c.

"Be Sure to Take Home a Treat"

A Pound Box of Myra Monet Thinmints

Pure, delicious creams, flavored with real peppermint and coated with tasty, mouth-melting chocolate.

And a Pound Box of Butter Creams

Tempting, mellow butter creams...made of pure creamy butter and dipped in delicious mild bittersweet chocolate.

Both for 69c

Two pounds of pure fresh candies at this special price...just for Saturday.

"All Over Town" **PEOPLES DRUG STORES** *—The Better To Serve You*

Exclusively
Lansbrook
LANSBURGH & BRO

Suits

Have Everything You Ever Expected in a Suit—Plus An Extra Pair of Trousers

$35

Everything? Yes, and we mean just that, virgin wool, cold water shrunk fabrics, breakproof canvas foundation, and almost entirely made by hand.

Cut by master designers and tailored by men who take pride in their accomplishments.

As for style, they boast the new puffed shoulder, peaked or notched lapels and the smart two-button coat.

Worsteds, Cheviots or 16-Ounce Serge, In Sizes 34 to 44.

Men's Clothing, Street Floor.

LANSBURGH & BRO

7th, 8th and E Sts.—FAMOUS FOR QUALITY SINCE 1860—National 9800

The Washington Post.

THE WASHINGTON POST CO.
Washington, D. C.
EDWARD B. McLEAN,
President and Publisher

MEMBER OF THE ASSOCIATED PRESS.

The Washington Post is a member of the Associated Press, receiving the complete service of the world's greatest news-gathering organization.

The Associated Press is exclusively entitled to the use for republication of all news dispatches credited to it or not otherwise credited in this paper and also the local news published herein.

TERMS OF SUBSCRIPTION.

Delivered by Carrier in Washington.

Daily, Sunday included, one year	$8.40
Daily, Sunday excepted, one year	6.00
Sunday only, one year	2.60
Daily, Sunday included, one month	.70
Daily, Sunday excepted, one month	.50
Sunday only, one month (with four Sundays)	.20
Sunday only, one month (with five Sundays)	.25

BY MAIL, PAYABLE IN ADVANCE.

Maryland and Virginia.

Daily and Sunday	Sunday Only	Daily Only
One year.. $10.00	One year.. $4.00	One year.. $7.00
Six months 5.00	Six months 2.00	Six months 3.50
One month .85	One month .40	One month .60

ALL OTHER STATES.
(Mexico and Canada, Incl.)

Daily and Sunday	Sunday Only.	Daily Only
One year.. $12.00	One year.. $5.00	One year.. $8.00
Six months 6.00	Six months 2.50	Six months. 4.00
One month 1.00	One month .50	One month. .75

All Subscriptions by Mail Payable in Advance.

New subscriptions for The Post or renewals will not be accepted unless payment accompanies the order. Remittances should be made by drafts, checks, postoffice orders, registered letters or express orders, payable to The Washington Post Co.

Entered at the Postoffice, Washington, D. C., as second-class mail matter.

National Advertising Representative—PAUL BLOCK, Inc., Park-Lexington Building, New York; Palmolive Building, Chicago; Little Building, Boston; General Motors Building, Detroit; Guarantee Trust Building, Philadelphia; Russ Building, San Francisco.

Saturday, September 20, 1930.

CANADA'S TARIFF.

An effort is made to convince the American public that Canada in enacting a new tariff law is retaliating against the Smoot-Hawley law of the United States; that Canada is in fact beginning a tariff war which will work great injury to American industry, agriculture and labor.

This allegation is palpably a political invention, designed to give advantage to antiprotection and anti-Hoover candidates in the November election. There is no proof whatever that Canada has run amuck in tariff matters, or that she courts a suicidal commercial war with the United States.

There is abundant proof, however, that the new Canadian government is doing everything in its power to relieve the unemployment situation, by developing home industry. No fair-minded American can find fault with Canada for trying to make conditions better by means of tariff readjustment. Canada's growth and prosperity will promote the prosperity of the United States. Far-sighted Americans perceive that a more populous northern neighbor will be a greater consumer of American commodities, whatever the tariff rates may be on either side of the border.

After American independence had been won, and before the Constitution had welded the States together, it was Great Britain's policy to cripple American commerce in every way possible. The United States at that time consumed three-fourths of Britain's exports of manufactured goods, but Britain was not satisfied, and endeavored to monopolize shipping, to exclude the United States from the West Indies, and to prevent the growth of American industry. The result was not only failure but an impairment of good relations that nearly provoked war. The subsequent growth of the United States developed a vast trade with Great Britain which continues to this day, to the advantage of both countries.

The United States would be foolish indeed to attempt to prevent the growth of Canada, by tariff laws or otherwise. Canada can not be prevented from becoming a rich and populous country. Its keenly intelligent population and its varied natural resources make its expansion certain. The day when it can count 50,000,000 population will be a happy day for the United States, for it will mark an immense exchange of commerce between the two countries and reinforce the stability of free government throughout the world.

Canada's right to impose protective duties according to her own best interests can never be honestly challenged by Americans who cherish friendship with that country. The selfish Little Englanders who are finding fault with Canada for exercising home rule in tariff matters should have no imitators in the United States. The protective tariff policy that has made the United States powerful is now being adopted by many other countries, and must become universal. How the British Empire will reconcile dominion protection with imperial free trade is not a problem that the United States is called upon to solve. But it is apparent to all thinking Americans that Canada is on the right track when she establishes protective duties for her own benefit, even as against other parts of the British Empire.

SAFETY OF SCHOOL CHILDREN.

With the opening of the public schools on Monday the responsibility of local motorists for the safety of children increases. During the summer children are not concentrated on the streets as they are four times daily during the school year. Morning, noon and mid-afternoon will witness congregations of thousands of Washington children on the streets. They will be preoccupied with thoughts of play, as children always are, and automobile drivers must take extraordinary precautions against accidents.

The schoolboy traffic patrol will function again this year. A detail of police has been assigned to organize the patrol and instruct classes of children in safety matters. The patrol and the educational work will do much to save life. In connection with the schoolboy patrol it is the motorists' duty to realize that these boys, although they have no police power, are true public servants. Their hands raised against oncoming automobiles mean "stop." Their traffic signals should be obeyed wholeheartedly. It is their duty to protect younger children in crossing the streets. The patrols have proved in the last two years an unselfish devotion to this task.

Motorists who disobey the boy traffic patrols are running a great risk of endangering the safety of little children. If these drivers can be brought to realize the necessity for heeding the direction of the boy patrolmen, and if Washingtonians generally will realize their individual responsibility for the safety of school children, the coming school year will witness a decrease in accidents involving Washington's child population.

BROOKHART'S NEW PARTY.

Senator Brookhart is not accustomed to holding his tongue while prohibition is being discussed, but very little has been heard from him on the issue since he told the world about the "wet Wall street dinner" he attended in Washington. Now amid the orgy of wet and dry statements he feels constrained to point the way whereby the advocates of repeal can be put in their place.

This new force to fight wet Wall street is to be mobilized in the South and the West. Senator Brookhart has not decided whether the crusade should be undertaken by one of the existing major parties, or whether a new party should be organized for the purpose. But in view of the senator's peculiar genius for initiating political movements, it may be taken for granted that his leanings are in the latter direction. Apparently he is dreaming of a supercoalition that would make the moneyed interests bow to the humble, water-drinking farmer. To accomplish this he would unite the West and the South under a common political banner and would strike terror in the heart of the bibulous and wealthy East.

The senator does not explain how he is going to harmonize the dominant Republican sentiment of the West with the Democratic convictions of the South. Nor does he elucidate his methods for converting the rabid wets who infest his so-called Progressive group. He does not attempt to justify his appeal to sectionalism, feeling, no doubt, that explanation of a scheme so nebulous would be supererogation. His willingness to desert the Republican party in the hope of fathering a new political hybrid needs, of course, no elaboration.

One gathers the impression that the Iowan has kept his own counsel on this issue about as long as could be expected, and that the multiplicity of wet and dry gabble from other quarters inspired within him this ingenuous formula for slaying the serpent rum and the bogey Wall street with one blow.

THE HOMING PIGEON.

To the ever-growing list of objects and domestic creatures made obsolete by the advance of civilization the carrier pigeon is now added. The bird is closing his account with many brilliant feats and an endless flair of romance to his credit.

The Navy has virtually abolished its homing pigeon service and the Army has reduced its number of birds to 700, most of which are located at the Camp Mammoth training station in New Jersey. Radio has been developed to such an extent that the birds will no longer be needed, except for supplemental service when all wire and wireless mediums of communication fail.

During the World War the homing pigeon played a noble part. That famous bird, Cher Ami, now mounted in the Smithsonian Institution, delivered 12 important messages from the Verdun front, returning on his last trip with a leg shot away and a bullet in his breast. Ninety per cent of the messages entrusted to these birds by the Signal Corps were delivered, in spite of the deadly fire trained on them from the trenches. Several pigeons were awarded the Croix de Guerre and the Legion of Honor.

Commercial use of the homing pigeon's unerring instinct has virtually ended. Now that he is to be superseded on the battle front by radio and telephone, what will become of this friend of man? Apparently his chapter of usefulness is written, and there is nothing left to do but erect a monument to the bird's memory, as did the Utah pioneers in memory of the sea gull which is credited with saving the first settlers from the starvation that was threatened by a grasshopper invasion.

CHICAGO'S FAKE MAN HUNT.

Chicago has inaugurated a man hunt of major proportions. The city's crime commission has proscribed 26 gangsters and racketeers. Judge Lyle has issued warrants for their arrest, and 6,000 policemen have been instructed to "bring them in."

This is Chicago's answer to Al Capone's challenge. When the notorious "scarfaced" gangster presented himself at police headquarters a few months ago, just after he had been released from a Philadelphia jail, officials scratched their heads and decided that they didn't "want" him. Having cleared himself by this brazen maneuver, Capone took a vacation, returned to Chicago and attempted to unite all the gangs of the city into one gigantic crime cooperative. Officials are apparently at a loss to know what to do about it, so they have made up a list of "public enemies" and started a drive against them.

Curiously enough, this campaign to salvage Chicago's reputation is based on a statute enacted in 1874. The gang leaders are to be rounded up as vagrants, held on $10,000 bonds and sentenced to six months of hard labor. Modern law is inadequate to deal with these supercriminals. They deserve the slap on the wrist prescribed for the bad man of 50 years ago. Fortunately research into the legal archives has brought Chicago a new weapon to drive the naughty playboys out of the city.

It is needless to say that the public will be more interested in this "war" on crime when the suave Capone has been on the handle of a pick or shovel for a few months. Chicago has given vent to her wrath. The crime commission wishes it understood that the fair name of the Windy City can not be besmirched with impunity. The public has seen this smoke before, and looked in vain for the fire. The scoundrels who "live lives of crime and disgrace Chicago in the eyes of the world" have been immolated on the scaffold of publicity. Surely they will rush to hide their disgrace in prison cells or leave their old haunts forever.

END OF CHINESE WAR SEASON.

China's rebellion appears to be broken as the result of the resignation of Gen. Yen Hsi-Shan, chairman of the Peiping government and leader of the rebel armies. Yen's withdrawal leaves his ally, Feng Yu-Hsiang, in the field, but Yen was the brains of the northern government and it may be doubted that Feng will be able to carry through a civil war unsupported. The collapse of Peiping marks the end of a movement that long has threatened Chiang Kai-Shek's nationalist government. Yen Hsi-Shan and Feng Yu-Hsiang pooled their resources in opposition to Chiang Kai-Shek, asserting that he was a dictator and alleging that corruption was rampant in the Nanking government, and during the summer the march of their armies southward seriously threatened the stability of the Nanking government. Of recent weeks, however, Chiang Kai-Shek gained the upper hand. Recently he announced that the campaign against the rebels would be continued through the winter and that an army of 150,000 men would be sent into rebel territory.

Yen Hsi-Shan may have been influenced in his decision to resign by the knowledge that his cause was lost. It is more likely, however, that closing the rebel campaign at this time is a bit of typical Chinese strategy. In this event Nanking's troubles are not over by any means.

Chinese wars are usually fought in the summer months. During the winter the war lords' armies are generally withdrawn and usually disbanded, not only because it is difficult to campaign in the dead of winter in China, but also because the war chests are not usually well enough filled to permit of supplying an army in the season when it is necessary to purchase its sustenance instead of drawing it from the countryside. Normally, however, the Chinese wars are resumed with the breaking of spring. The country may be suffering from famine and whole villages may face the prospect of starvation unless their men spend the summer in the rice fields, but the prospect of military action accompanied with a promise of plenty to eat that only the chief of a raiding army can give in China is compelling and the rebel army forms over night.

Yen Hsi-Shan has withdrawn from the Peiping government and presumably has disbanded his armies. He will withdraw in seclusion if he plays a typically Chinese game. But when winter spends its fury it would not be surprising if Yen Hsi-Shan should renew his feud against the nationalist government. He will be in a position in the spring to resume the campaign at the point where it was inaugurated last April.

A Virginia legislator has been arrested on a charge of embezzling funds from an orphanage. Apparently it is unlawful for politicians to steal in Virginia.

RED PROPAGANDA

From the Christian Science Monitor.

From two widely separated points of the world compass come simultaneous reports of new revolutionary machinations on the part of agents of the Third Internationale. In Cairo the Egyptian government, for the fourth time since 1928, has arrested individuals sent into the country to recruit pupils for the College of Communist Propaganda in Moscow with the end in view of creating, in Egypt, a center of bolshevist propaganda. At the same time a police raid on a Communist gathering place in Shanghai disclosed documents, identical with orders recently intercepted in central China, which indicate that the weight of Moscow's authority is back of the stubborn efforts of Chinese Communists to recapture the City of Changsha. Both Egypt and China are regarded, among revolutionists, as likely fields for Communist advance, and both, accordingly, are being assiduously cultivated.

The next twelve-month period, however, is likely to bring more such disclosures. The present world-wide economic depression is made to order for the propagandist of communism. He is trained to capitalize trouble, and no unrest so fits his purpose as that which arises from economic difficulty. The fact that the Soviet republics are by no means free from the general economic situation is no deterrent. On the contrary and with his usual naivete, the Communist agent will continue to enlarge upon the intolerable condition of the world at large in contrast to the near-millennium which, on Communist authority, is at hand in Russia.

But propaganda of this sort has lost much of its former plausibility as an understanding of the nature and status of the experiment in Russia has grown. Probably the most serious check to the Communist program in the West is found in the increasing determination of Western peoples to discover whether the Communist experiment contains any lessons which may be of value to the social and economic systems which the West has built up. The revolutionist has scant chance to overthrow an order which reveals its capacity for readjustment.

Meanwhile it is not likely that the vigilance now exercised toward Soviet-supported troublemakers will be relaxed. So far, at any rate, nothing has come from the Russian experiment to indicate that the manifold problems of today's world, East and West, would find speedier or more tolerable solution if red agents were allowed a free hand.

With Russia Armed?

PRESS COMMENT.

Free Agent.

Chicago News: A fruit punch recommended by Roxana M Doran in her book of soft drink recipes is rich in tangerines and kumquats. We've always been able to say with pride that we can take a kumquat or leave it alone!

Diluted.

Macon Telegraph: That 90-year-old New Jersey man who says he has drunk no water in 40 years would be surprised to death to know how much pond water they are putting in the stuff nowadays.

Drought Aftermath.

Ohio State Journal: Squirrel hunting season will be pretty dull for a lot of hunters, as many of the farmers have disposed of their live stock.

Solo.

Detroit Free Press: There is no doubt about who are the 59 persons that rule Italy. Their name is Benito Mussolini.

Safety First.

Ohio State Journal: If they do revive the ancient and romantic custom of kissing the women's hand, one will have to be careful not to select the hand that is holding the cigarette.

Pride Is Budding.

Hillsboro News-Herald: After reading the paragraphs in some of the big city papers, our own don't seem so bad.

We Know That One.

Louisville Herald-Post: One American out of every seven visited Canada last year. And the suspicion is very strong that most of them went there for a purpose which, on this side, would amount to committing a crime.

Straddling the Fence.

Florida Times-Union: Now if the voters could only distinguish the wets from the drys they would get somewhere with their balloting.

Old-Fashioned.

Boston Herald: England is a queer sort of place. Why, they have by-elections over there without any "u" in them.

Can't Prove It by Him.

Florida Times-Union: Detroit man has been arrested 87 times for drunkenness. First thing he knows some judge is going to impress upon his mind that America has prohibition.

Old Stuff Over Here.

Detroit News: A voyager home from Paris claims to have found a waiter there who not only adds in the date and the phone number of the cafe, but also the serial number on the check.

Going Up.

Macon Telegraph: In one day the Prince of Wales is promoted to vice admiral of the naval fleet, lieutenant general in the army and air marshal of the flying force. With the proper backing that boy would get somewhere.

JUST FOLKS

By EDGAR A. GUEST.

BABY FEET.

Pretty little baby feet,
Pink and plump and oh, so sweet!
Chubby legs and dimpled knees,
Where are lovelier sights than these?
It is sad to think some day
All their charm must pass away.

Pitter-patter round they go,
Little toes like pearls a-row.
Little heels so smooth and pink
It is curious to think
With the passing of the years
So much beauty disappears.

Time so many changes brings;
Grown up feet are ugly things,
Twisted, gnarled and callous-scarred,
For the road of life is hard.
Older grown those feet will be
Not so beautiful to see.

But the loss of baby charm
In itself brings little harm.
What if every pretty toe
With the years must ugly grow,
Glorious still those feet will stay
If they never run astray.

(Copyright, 1930.)

Another Letter From a Bald-Headed Dad to His Flapper Daughter.

By ROBERT QUILLEN

MY DEAR LOUISE: Since this is your first year in college and your first time away from home for more than six days in a row I suspect there will be dark hours when you will think the world is mad at you and life is vain.

If there are such hours you may be tempted to conclude that education is a waste of time and effort and useful only as a form of punishment.

Anticipating that state of mind, I wish to tell you a thing or two about the advantages of a college diploma.

Don't yawn yet. I don't intend to repeat the usual hokum. I merely wish to give you a measuring rod for your abilities and a means of predicting your future.

The statistical sharps will tell you, as they delight in telling everybody, that schooling affords a certain means of getting on in the world because it increases the ability to make money. Every time a common school product makes 70 cents the high school graduate makes a dollar; and for every dollar made by the high school graduate the college man makes three.

The figures are authentic; and since your sex is now in the saddle, they apply to women as well as to men.

But you needn't take them seriously, for they are mixed with poppycock to give the schools more credit than they deserve.

The truth is, the best men and women are college products because the best men and women go to college.

The college product does not win because he went to college, but because he was a natural-born winner scheduled to come out on top in any case.

People can't succeed without education, but they can get an education without going to school. Edison got no schooling, but has a wonderful education. The advantage of a college is that it affords an easy way to get the training one must have to get anywhere.

College doesn't give anybody brains, and no school can make a youngster think or force an education on him. Making him attend school against his will is a waste of time and money.

If you have the right stuff in you—the stuff that would make you a fine woman in any case—you will take what the college has to give and store up ammunition for life.

If you haven't the wit or the character to stick and win, why, education wouldn't do you any good anyway, so you lose nothing by falling out.

I'm not uneasy, dear. I'm just telling you that the will to get an education is worth more than the education itself. Love, DAD.

(Copyright 1930.)

THE ONCE OVER

By H. I. PHILLIPS

INTERNATIONAL YACHT RACE SOCIAL NOTES.

Newport, R. I.—Col. T. Whippingham Merps and guests are rolling heavily here in the colonel's yacht, Juniper III. As it is difficult enough for the colonel to keep on an even keel under normal conditions he is under a particularly severe strain just now.

Gen. and Mrs. Jocelyn Jay Crummett, of the Oyster Bay Crummetts, arrived today for the races aboard their new 60-footer, the Flying Artichoke. The ship was made from the general's own designs, and the guests who endured the maiden trip know he is crazy.

Another batch of guests rowed ashore from Pitching Patsy, the 50-foot cruiser owned by Mr. K. L. Gerald Faulkstone-Faulkstone, carrying their baggage with them. They were quite disgusted, alleging that for the second time Mr. Faulkstone-Faulkstone had followed the wrong yachts out to sea and missed the Enterprise-Shamrock race entirely.

The most indignant yachtsman in the harbor is Mr. Wingate X. Puddicombe, the motion-picture mogul, who came to the international races on an enormous houseboat especially chartered for the occasion and is yet to see any mention of the fact in the newspapers. His boat hasn't even been included in the list of arrivals. Mr. Puddicombe will wait one more day for a little publicity and if it isn't forthcoming will take drastic measures and ram a committee boat or something.

Col. Humphreys W. Martingale left his 80-foot express cruiser, Einnej (spelled backward it is the name of an old flame of the colonel's named Jennie) very hurriedly this morning, in response to an unexpected visit by several uncouth looking persons in a motor launch. It seemed he was four months behind in the time payments. Some adjustment was evidently made as the colonel still had the yacht at sunset.

What to do about Mr. Waddingham McGann, who made millions in oil gushers quite suddenly a few years ago, is a real problem. After leaving his 50-footer, the Scofflaw Queen, to row around and sober up a bit after a wild party aboard the craft last night, he got slightly confused and returned to the wrong boat, the Gypsy's Curse IV, owned by one of the Vanderbilts. The mistake was discovered when Mr. McGann got up in the morning, went to Mrs. Vanderbilt's cabin and shouted in a very disgraceful manner, "Where've you been all the time?"

A bottle thrown from one of the windows of the Dipping Daphne some time during the night went through a cabin window of the Wallowing Walrus, lacerating the scalp of its owner, Jasonsby Chulmstetters, who was extremely indignant when he examined the bottle and found it empty.

A sailor was executed today at sunrise aboard Mason P. Mintjulep's brand-new $250,000 cruiser, the White Queen. It seems he had scratched a match on a cabin door.

"Elsie Janis Quits Stage After 25 Years."—headline. It must have been hypnotic.

The Democrats of Connecticut have named a Yale dean for governor, and the Republicans are now said to be considering running Albie Booth.

An enterprising publicity man has hit on the idea of distributing buttons with the inscription, "Business Is Good." And it would be pretty ironical if he found himself stuck with them.

If a man builds a better mousetrap than any other man the world will make a path to his door, and then raze the house and build a Tom Thumb golf course.

Where, oh where, is the sun tan of yesterday?

(Copyright, 1930.)

LETTERS TO THE EDITOR.

Refugees Tell of Terrible Conditions in Communist Prison Camps at Archangel.

To the Editor of The Post—Sir: The Norwegian newspaper, Aftenposten, has printed an interview with two men who recently ran away from the exile camp in Archangel and are now in Oslo, Norway.

While they were in the camp the number of prisoners there increased from 4,500 to 8,000.

New prisoners arrive daily. The largest percentage of them were peasants. To each 100 prisoners there were not less than 50 peasants; then came merchants, priests and others.

The peasants were mostly from the Kuban, Toula and Twer governments, and also from the Volga regions. The refugees say that according to these peasants there are constant uprisings against the Reds in these regions.

The peasants are being exiled to the northern provinces literally in hundreds of thousands.

Wood and other merchandise is loaded for export in Archangel exclusively by the prisoners. They work in groups under supervision of agents of the Ogpu, who are armed with revolvers, but on account of the foreigners present these agents during work put on the same kind of torn clothing as the prisoners, and conceal their weapons.

For their forced labor the prisoners receive scrip, which is good only in the camp. The prisoners drag out a miserable existence. Those who work in the forests are in still worse condition, and die off in large numbers.

The two refugees also asserted that, contrary to the general opinion abroad, it is not Stalin who is the "steel man" of the country, but Voroshiloff. I. MISHTOWT.

Mr. Cramton Glorious in Defeat—Just the Right Man to Champion the Dry Cause.

To the Editor of The Post—Sir: Within the past few days The Post has carried several editorial squibs of thinly concealed delight over the defeat of Representative Cramton, of Michigan. The basis of satisfaction over his defeat grows out of his severe attitude toward the fiscal policy of the Government affecting the District of Columbia. I do not think that any local taxpayer would agree with Mr. Cramton's policy of imposing upon local residents the lion's share of the expense for improving the Nation's Capital. If the Nation covets the most beautiful Capital in the world, the Nation ought to pay for it. However, Mr. Cramton can not be deprived of the credit of taking the masterful leadership in projecting the comprehensive scheme of improvements. The educational statesmanship of Mr. Cramton should also be commended. He devised and pushed through the policy whereby the Federal Government could legally support Howard University, thereby rendering constructive service to the cause of national education.

Representative Cramton went down to glorious defeat in the cause of prohibition. The first defeat in a noble cause is but the initial step to final triumph. Mr. Cramton is only 55 years of age; he is in the midst of the fullness and maturity of his powers and is adequately equipped with public knowledge and experience. The cause of temperance calls for just such men as he, strong, young, determined and unafraid. The impending titanic issue between the wets and the drys is destined to agitate this Nation as nothing else has done since the Civil War. It will require the same type of consecrated, patriotic championship to save the Nation from rum as it did then to save it from rebellion. KELLY MILLER.

Rid Washington of Sharpers and Shady Dealers Before Boasting That It Is the City Beautiful.

To the Editor of The Post—Sir: The Post is doing a real public service in showing up the inner workings of prohibition enforcement, or rather the "elastic" enforcement of the law. I am glad, also, to see an expose of the loan shark racket. Let the good work go on.

Our city is suffering from the ingrowing pains of expansion. We are so busy with the project of making our Capital an architectural masterpiece that we seem to have little time to devote to the actual work of keeping the fakers and racketeers from plying their trade. We have been in the past a mecca for about every kind of crooked scheme.

Now, before we gloat too much over our city beautiful, would it not be a good idea for the police to clean up the place first?

JOHN K. RAMSEY.

PLANT YOUR TREE FOR WASHINGTON.

Ten million trees planted this year in honor of George Washington. That, says the Detroit News, is the proposal of the American Tree Association as a fitting recognition of the 200th anniversary of the birth of the Father of His Country, which occurs in February, 1932. The enterprise is quite in the spirit manifested by Washington; doubtless he would be more pleased by the success of such an undertaking than by the erection of statues and monuments and holding ephemeral expositions.

History decreed that George Washington should be remembered as a general, statesman and patriot. Probably his highest ambition was to be his country's best farmer. His military achievements never loomed large in his imagination. He foresaw very clearly the enormous difficulties in the way of the Republic that he had helped to institute. Following the War for Independence, during his retirement to private life, Washington wrote:

"I am led to reflect how much more delightful is the task of making improvements upon earth."

If he were here today, surveying the needs of the country that has risen to such sublime heights in ways he never could have imagined, surely the proposal to restore our forests would meet his heartiest approval. The month of his birth is not a suitable season for tree planting. "Plant the trees now," says the American Tree Association. "Let the 200th anniversary of Washington's birth see the worthy memorial completed."

EVENTS OF INTEREST IN SOCIETY CIRCLES OF CAPITAL

Leiter Couple To Have Niece In Their Home

Daughter of Late Mrs. Colin Campbell to Live Here.

MR. AND MRS. JOSEPH LEITER will have their young niece, a daughter of the late Mrs. Colin Campbell, as a member of their family for the next few years. The child will be entered at the Formata School at Aiken, S. C., for the coming winter. She must be about the same age as Mr. and Mrs. Leiter's daughter, Miss Nancy Leiter, and it is not beyond the bounds of possibility that the two girls may make their debut at the same time a few years hence.

All of the three beautiful Leiter girls, sisters of Mr. Leiter, daughters of the late Mr. and Mrs. Levi Z. Leiter and famous belles in the Washington of a generation ago, married Englishmen. But after the death of her husband, Mrs. Colin Campbell, who was Miss Nancy Leiter, felt a tightening of the ties binding her to her native land and spent a good deal of time before her death in California. Her son, named Colin for his father, has also been in this country a good deal and has visited the Leiters here.

Mr. Leiter always had a peculiarly deep affection for his sister, Nancy, and it was for her that his daughter, Nancy, was named. The eldest of the Leiter girls, Miss Mary Leiter, married Lord Curzon, it will be remembered, and was at one time Vicereine of India. She died a good many years ago. The former Miss Daisy Leiter is now the Countess of Suffolk and lives in England.

Mr. and Mrs. Leiter are still lingering at their seaside home at Beverly Farms, Mass., where they have been since their return from Europe, and so far they have set no date for their homecoming. Mr. Frederick Sterling, United States Minister to the Irish Free State, and Mrs. Sterling, a sister of Mrs. Leiter, who spent some time with the Leiters on the North Shore, have sailed on their return journey to their post. And Mrs. Leiter's mother, Mrs. John R. Williams, closed her cottage at Beverly a week or so ago, returning to Washington after saying bon voyage to the Sterlings.

Mrs. Williams now has as her guest Mrs. Bryce Allen, of Boston, who spent last winer in Washington, and who, with the view of remaining through the coming winter, is looking for a house.

Turkish Ambassador Leaves on Fishing Trip.

The Ambassador of Turkey, Mr. Ahmet Muhtar, who returned on Thursday from Boston, left town again last night on a fishing trip. He was accompanied by Mr. Ussaki Bulent, second secretary of the embassy, and the commercial attache, Mr. Muzaffer Ahmet. They are expected back on Monday.

The Secretary of State, Mr. Henry L. Stimson, entertained at luncheon yesterday at the Pan-American Union in honor of the delegates to the Inter-American Conference on Agriculture, Forestry and Animal Industry.

The Attorney General, Mr. William De Witt Mitchell, reached Washington yesterday afternoon after an absence of several months in Europe. With Mrs. Mitchell and their son, William De Witt Mitchell, jr., the Attorney General arrived in New York on the S. S. America, of the United States Lines, yesterday morning. Mrs. Mitchell remained in New York for a short visit and Mr. Mitchell, jr., left immediately for his home in St. Paul, Minn., where he is a practicing attorney.

Mr. Veverka to See Forest Hills Finals.

The Czechoslovakan Minister, Mr. Ferdinand Veverka and the first Secretary of Legation, Dr. Josef, Nemecek, left yesterday for Forest Hills, N. Y., to attend the finals of the tennis tournaments in which the Czechoslovak champion, Mr. Kozeluh will be pitted against an American player.

Justice and Mrs. George Sutherland who have passed the summer in Europe will return to Washington the first of the week, having sailed from Southampton last Sunday.

Mrs. Joseph P. Cotton, wife of the Undersecretary of State, has arrived at the Aspinwall Hotel, Lenox, Mass., from her summer home at Bedford Hills, N. Y.

Mrs. William S. Culbertson, wife of the United States Ambassador to Chile, and her daughters arrived in New York yesterday on the liner Santa Barbara from Chile and will come shortly to Washington, where the younger girls will enter school. Miss Junia Culbertson made her debut last year in Washington and in Santiago, Chile.

Judge and Mrs. Chauncey G. Parker have returned to Washington from their summer place at Narragansett Pier, R. I., and are established at their new home at 2523 Massachusetts avenue.

Their daughter, the former Miss Dora Parker, now Mrs. Howard P. Homans, of New York, and Mr. Homans have taken an apartment for the winter at 1 Beekman place, New York City. Their marriage took place here last autumn.

Clark—Washington Betrothal Announced.

Mrs. William Dodge Washington has announced the engagement of her daughter, Miss Jane Stevenson Washington, to Lieut. Thurston Booth Clark, U. S. N., son of Mrs. Cornelia LeRoy Gaines, of Stonelea, Warrenton, Va., and of the late Arthur Ludlow Clark, of New York.

Miss Washington is the daughter of the late William Dodge Washington, of Fauquier County. Lieut. Clark is a graduate of the United States Naval Academy, class of '27.

The wedding will take place in the late autumn.

Sir John Joyce Broderick, Commercial Counselor of the British Embassy, has returned to Wardman Park Hotel.

Mrs. Frederick H. Brooke, who is at her summer home at Nonquit, Mass., will return to Washington early in October. Her daughter, Mrs. Charles Parker Stone, is with her at Nonquit.

Charming Bride

Bachrach.

MRS. HOWARD E. SHEARER, who was Miss M. Virginia Warren, daughter of Mr. and Mrs. Milton W. Warren. Mr. Shearer is the son of Mr. and Mrs. Lewis N. Shearer.

Persian Kitty Ends Sojourn In Washington

Army Officers' Wives Act as Chaperons on Return Trip.

Society ladies, in search of pleasure on long summer days, have no monopoly on vacation jaunts. Persian kittens of high degree also claim their right of position among holiday makers and end their summer wanderings only at the close of the season. Some of them even delay their return home from the National Capital until a President and First Lady have given their last garden party of the year.

It happened this way.

Yesterday a real social registerite of the fluffy family of Persian descent was duly chaperoned on its return journey to New York and safely delivered to its mistress in her home in the metropolis. And two charming members of Washington society, Mrs. A. R. Emery, wife of Col. Emery, and Mrs. Robert C. Cotton, wife of Maj. Cotton, were the chaperones. They delayed the return of the kitten to Mrs. Charles H. Bonesteel in New York until after the garden party at the White House on Thursday, leaving here yesterday with the precious cargo. The cat had spent the summer in Washington. It will pass the "season" in New York as any wise kitten, bent on recognition, would do. Mrs. Emery and Mrs. Cotton will remain for a few days as the guests of Maj. and Mrs. Bonesteel.

Mr. Morrow to Assist Nephew at Wedding.

The American Ambassador to Mexico, Mr. Dwight W. Morrow, will be best man at the marriage of his nephew, Mr. Richard B. Scandrett, and Miss Mary Emma Landenberger, daughter of Mrs. Eugene Landenberger, of Philadelphia, on the afternoon of October 4. The wedding will take place in the garden of the Scandrett summer home, Sotobed, at Cornwall, N. Y., and will be followed by a reception.

The bride-to-be is a daughter of the late Mr. Eugene Landenberger, of Skaneateles, N. Y. She was graduated from Syracuse University in 1926 and is now engaged in newspaper work.

Mr. Scandrett is the son of Mrs. Richard B. Scandrett, the former Miss Agnes Morrow, of 4 East Sixty-sixth street, New York, and Cornwall. A graduate of Amhert, class of 1911, Mr. Scandrett is a member of the law firm of Willcox, Swiger, Chambers & Scandrett and is treasurer of the New York County Republican committee. His clubs include the University, Knollwood Country, Bankers, Knickerbocker Country and Uptown of New York and the Burning Tree of Washington.

Gen. and Mrs. Williams Reopen Capital Home.

Brig. Gen. and Mrs. Dion Williams have reopened their house in Washington after a prolonged absence. Gen. Williams has recently been ordered to duty here after serving in command of the Marines in Nicaragua.

Mrs. George Cabot Lodge has arrived in town from her home in Boston, and is at present at the Powhatan.

Mrs. J. Harry Covington has returned to her home on Wyoming avenue after passing several months abroad. Judge Covington, who was abroad earlier in the season, has also returned.

Hurley Fetes Fidac Envoys At Club Dinner

Secretary and Assistant Dean of G. U. School Are Speakers.

With Mr. Patrick J. Hurley, Secretary of War, as host, delegates to Fidac and the Fidac Auxiliary were entertained at dinner last evening at the Congressional Country Club. This was one of the most delightful of the many festivities arranged for the group attending the double convention, as the guests remained after dinner to dance. Addresses—very brief—were made by Secretary Hurley, by Dr. Thomas H. Healy, assistant dean of the Georgetown Foregn Service School, and by Col. John Brown, vice president of Fidac for Great Britain.

Guests at this dinner numbered 225 and included, besides the delegates, such distinguished personages as Gen. John J. Pershing, the Assistant Secretary of War and Mrs. Frederick H. Payne, Brig. Gen. Herbert Crosby, Commissioner of the District, and Mrs. Crosby; Commissioner and Mrs. Luther Reichelderfer, Representative Fred H. Hartley and Dr. Healy—to name but a few at random.

Great Britain being the "Nation of the Day" at the Fidac convention, it was a Briton chosen to make the principal speech at the dinner, and another, Lady Edward Spencer-Churchill, was the principal speaker at the luncheon given at the Mayflower by the American Legion Auxiliary for the Fidac Auxiliary. Mrs. Edward Everett Gann was among the women from official society present on this occasion, when the guests numbered 75.

Luncheon was served in the presidential dining room. Tables were arranged in horseshoe fashion with low centerpieces of gladioluses, dahlias and asters. A huge golden ball holding a collection of flags of the allied nations was suspended from the ceiling and back of the speakers' table were arranged American and British flags.

At the same time the American Legion gave a luncheon for the delegates to Fidac, only men being present. This, too, was held at the Mayflower.

Maj. Gen. Douglas MacArthur, who has been in command in the Philippines, sailed yesterday from Manila for this country and is expected to reach Washington in mid-November. He will succeed Gen. Charles P. Summerall as chief of staff, U. S. A., and, after a short visit with his sister-in-law, Mrs. Arthur MacArthur, jr., will take possession of the chief of staff's quarters at Fort Myer. His mother, Mrs. Arthur MacArthur, sr., widow of Lieut. Gen. MacArthur, will be his hostess while he is stationed in Washington.

Mrs. Gifford Pinchot has gone to New York from her home in Milford, Pa., and is staying at the Ambassador Hotel.

Mr. John H. Storer, of Washington and Waltham, Mass., has returned to his apartment at Wardman Park Hotel after summering in Massachusetts. Mr. Storer flew from Boston to Washington on Wednesday.

Dr. and Mrs. Davenport White have moved from the Dresden to 2101 Connecticut avenue.

Gen. Ford to Sail For London Post.

Brig. Gen. Stanley Ford, new military attache of the American Embassy in Paris, will sail on the S. S. America from New York for Europe on Wednesday next and will go direct to his new post. He will succeed Brig. Gen. W. W. Hartz, recently retired.

Mr. George M. Abbott, who is on his way to Norway to assume his duties as vice consul at Oslo, is also a passenger on the America.

Mr. and Mrs. Harry S. Morris entertained a small company at dinner last evening at Wardman Park Hotel.

Mr. and Mrs. Alexander Hecht and their daughter, Rida, will return from Europe today, following a three-month tour of Russia, Germany, France, Norway and England.

Mrs. Ellen S. Mussey Returns to Capital.

Mrs. Ellen Spencer Mussey, honoray dean of Washington College of Law, has arrived in Washington for the winter and will be at 1900 R street.

Returning Soon

Harris & Ewing.

MRS. OGDEN L. MILLS, wife of the Undersecretary of the Treasury, will return to Washington early in October. She is at present at her estate on Long Island, where her debutante daughter, Miss Dorothy Fell, is being much feted.

Mr. and Mrs F. O. Cleaves of Beverly, Mass., are at the Dodge Hotel during a brief sojourn in Washington.

Miss Edna McAndrews entertained at luncheon Thursday at Rauscher's in honor of Miss Louise Calhoun, who has just returned from Europe.

Mrs. A. L. Patrick, of Elyria, Ohio, is at the Dodge Hotel, accompanied by her daughter, Miss Cornelia R. Patrick, and Mrs. J. H. Snyder, of Lakewood.

Mrs. Chester A. Snow, jr., returned to Washington yesterday from Rehoboth Beach, Del

Miss Kane to Be Wed To Mr. Owen McGrain.

The wedding of Miss Nora L. Kane, of Washington, formerly of Elmira, New York, to Mr. Owen McGrain, of Ardmore, Md., will take place this morning in the Immaculate Conception Church. Miss Kane is the daughter of the late Mr. and Mrs. Daniel Kane. Mr. McGrain is the son of Mrs. Jennie McGrain and the late Owen McGrain.

Capital Folk Return Home On Leviathan

Ambassador Gibson in Group of Noted Passengers.

A large complement of official Washington will dock this morning in New York when the S. S. Leviathan draws to her berth at West Forty-sixth Street Pier. The American Ambassador to Belgium, Mr. Hugh S. Gibson, is arriving and will go directly to California, where he was called by the death of his mother.

The Ambassador to Germany and Mrs. Fred N. Sackett are among the passengers who include also Representative and Mrs. Fred Britten, of Illinois; Representative J. C. Linthicum, of Maryland, and Mrs. Linthicum; Justice George Sutherland, of the Supreme Court, and Mrs. Sutherland; Mr. Charles S. Dewey, financial adviser to the Polish government, who has come from Warsaw; Lieut. Col. C. M. Wesson, assistant commercial attache at London, and Mrs. Wesson; Mr. Harry Sorenson, commercial attache at Copenhagen; Lieut. Comdr. J. Wingman, assistant naval attache in London; Mr. George H. Carter, of the Government Printing Office; Mr. H. M. Cochrane, American consul at Paris, and Mrs. Cochrane, and Mr. Robert R. Slocum.

Mr. and Mrs. E. A. Harriman have returned from the meeting of the International Law Society in New York and are at 1302 Eighteenth street.

Of interest to many is announcement of the engagement of Miss Mildred Olive Williams, daughter of Mrs. A. F. Williams, of Washington and Sumter, S. C., to Mr. Thomas Atkins Frydell, son of Mrs. Lillian Frydell and the late Mr. Fred Frydell, of this city.

Both of these young people are well known here, Miss Williams having come to Washington after her graduation from the University of South Carolina a few years ago, and Mr. Frydell attended the local public schools, later receiving his bachelor's and master's degrees at George Washington University. Subsequently he was appointed a member of the faculty of that university. He is now engaged in business in Pennsylvania and is also associated with the athletic departments of Lehigh University and Lafayette College.

The wedding will take place in Washington the latter part of October, at the Church of the Epiphany.

Sir Auckland Geddes Visits in New York.

Sir Auckland Geddes, former British Ambassador to the United States, arrived in New York yesterday on the Mauretania from England.

Capt. Robert Lee Russell, U. S. N., and Mrs. Russell, hav rented their house at 1811 S street and will spend the winter abroad.

Mrs. George A. Converse and Miss Maud Converse are at the Savoy-Plaza, New York. Mrs. Robert M. Bohlen is also staying at the hotel.

Exhibit and Sale
of 17th AND 18th CENTURY
Antique Fabrics
DIRECT IMPORTATIONS FROM THE OLD WORLD
An unusual collection of antique Silk Damasks and Metal Embroideries for interior decoration of interest to collectors.
ECCLESIASTICAL ROBES—$15 to $75.
SCARFS—$5 and $25.
CROATIAN HEAD DRESSES—Silver Embroidered and Spangled—$18.75.
DULIN & MARTIN
Connecticut Ave. and L

CRISP
corn is one of nature's most appetizing and healthful grains. More than 12 million people every day enjoy the flavor of golden corn at its best . . . in crisp, delicious
Kellogg's
CORN FLAKES
*The patented waxtite, inner seal wrapper keeps them oven-fresh

Read The Post's New Classified Ads

The Collier Inn
COLUMBIA RD. AT 18th ST.
Opposite Ambassador Theatre
LUNCHEON
11:00 Until 2:15
The season's choicest delicacies deliciously prepared.
DINNER
5:00 to 7:45
In conjunction with our regular dinner we are serving
FRIED FILET SOLE
CHOICE OF ROAST MEATS
SEVENTY-FIVE CENTS
Special Chicken and Club Steak dinner, ONE DOLLAR.
Special Club Plates—special salads for those not desiring Regular Dinner
Columbia 5042.

Saturday Treat!
Beautiful
$3.00
ROSES
$1.50
Dozen
Blackistone
3 Doors West of 14th St.
1407 H Street
National 4905

WOODWARD & LOTHROP
10TH 11TH F AND G STREETS

Fur Jackets
The Latest Role of Furs
"Furs will go to any length to prove their chic" . . . and this short measure of furs means a big measure of chic. In mole, lapin (rabbit) and galapin (imported sheared rabbit). Add a beret and the coquetry of a muff.
$79.50 to $125
Muff, $15 Beret, $15
Complete Ensemble
—may be had . . . including a fur jacket, harmonizing wool frock, fur beret and muff. An ideal college girl's outfit.
$125 . $179.50
FURS, THIRD FLOOR

Fifth Ave. Fashions
NEW YORK

8280

It's Cute!
A sleeveless frock with cape collar is cunning vogue for wee maids of 2, 4, 6 and 8 years.
The fullness falling from tiny yokes contributes further to its comfort and smartness.

It is so cool and dainty in daffodil yellow sheer lawn that tubs so well. A touch of embroidery in pale green tones worked in darning stitch adds French chic. Trans. No. 11011 (blue) cost 15 cents extra.
Style No. 8280 is made with 1¾ yards of 39-inch material with 3½ yards of plaiting for the 4-year-old.
Sprigged rosebud dimity, dark blue voile with white pin dots, candy striped cotton broadcloth, orchid and white gingham check and pin organdie are fetching ideas that may be made at a small outlay.
Price of pattern, 15 cents. Address Fashion Department, The Washington Post, 259 Fifth avenue, New York City.

Inclosed is 15 cents. Please send to
Write name clearly.
Street and Number.
City. State.
Pattern No. Size.

Events of the War
13 Years Ago Today
SEPTEMBER 20, 1917.
British forces drove a mile into the German line at Ypres capturing 2,000 prisoners.
Austrian Emperor Charles was nearly captured by Italian troops at Trentino.
Germany reported building hundreds of planes and many Zeppelins for future air raids.
The Pope was reported writing a new peace proposal for the warring nations.

*2101 CONNECTICUT AVENUE
*WASHINGTON'S MOST EXCLUSIVE APARTMENT BUILDING
Suites of Seven and nine rooms now available
TELEPHONE DECATUR 3000
.....Resident Manager

RAUSCHER'S RESTAURANT
Now Open
LUNCHEONS
TEAS
DINNERS
Room for Private Parties
Telephone North 4684

Your Best Aid to Beauty . . .
FACE and figure quickly reflect the joyous foot freedom that comes from wearing this famous shoe. Patented features absorb all strain . . . remove the cause of bodily tension and fatigue. Lovely new modes.
Many styles $10.50
Others to $18

ARCH-PRESERVERS
Hahn
Women's Shop
1207 F St.

BACK HOME EXCURSION
VISIT the FOLKS at HOME
SATURDAY, OCTOBER 4th
Reduced Round Trip Fares From Washington, D. C., to

Atlanta, Ga	$21.00	Greensboro, N. C.	$10.50
Augusta, Ga	20.40	Raleigh, N. C.	10.50
Macon, Ga	22.60	Winston-Salem, N. C.	11.55
Jacksonville, Fla	29.00	Danville, Va	8.75
Miami, Fla	39.00	Roanoke, Va	8.40
Tampa, Fla	36.50	Bristol, Tenn.	13.85
Columbia, S. C.	17.45	Chattanooga, Tenn	20.00
Spartanburg, S. C.	16.80	Knoxville, Tenn	18.55
Greenville, S. C.	17.70	Morristown, Tenn	17.05
New Orleans, La.	35.00	Nashville, Tenn	23.00
Birmingham, Ala.	23.90	Memphis, Tenn	28.00
Montgomery, Ala.	26.25	Hattiesburg, Miss	33.00
Sheffield, Ala.	24.00	Laurel, Miss	33.00
Asheville, N. C.	17.40	Meridian, Miss	30.00
Charlotte, N. C.	13.90	Vicksburg, Miss	35.05

ALSO TO MANY OTHER IMPORTANT CITIES IN THE SOUTH
Tickets permit travel in sleeping cars. Stopovers at certain designated points.
LIMITED TO RETURN BEFORE MIDNIGHT, OCTOBER 24TH
EXCELLENT THROUGH TRAIN SERVICE
For reservations, tickets and schedules call at
CITY TICKET OFFICE
McPherson Square, 15th & K Sts. N.W., Phone National 1465
Or Union Station
SOUTHERN RAILWAY SYSTEM

SEARCH FOR JUDGE TURNS TO HALIFAX

Hotel Barber Is Positive He Shaved Missing Jurist Last Wednesday.

OWNS PROPERTY THERE

New York, Sept. 19 (A.P.).—Search for Supreme Court Justice Joseph Crater, missing since August 6, turned to Nova Scotia today on what police considered a promising clew.

Dispatches from Halifax said a hotel barber there was positive he had shaved Justice Crater last Wednesday morning. The barber, A. W. Eulath, told a sergeant of the provincial police his customer strongly resembled several photographs of the jurist.

Inquiries at the hotel failed to disclose any clerk who recalled a guest answering Crater's description. It was recalled here, however, an acquaintance of the missing man recently told District Attorney Crain that Justice Crater informed him of a house he owned in a secluded part of Nova Scotia.

Mrs. Stella Crater, the jurist's wife, drew a sharp retort from the district attorney when he was informed she refused to appear before a grand jury investigating the judge's disappearance.

"In my judgment," Crain said, "Mrs. Crater is now and has been for some time engaged in impeding the investigation into her husband's disappearance. What her motive is I do not know, but at the proper time and in the proper way I shall take such steps as may be appropriate to overcome her reticence."

Police continued their search for a woman known as Lorraine Fay. Dr. Samuel Buchler, a lawyer and former State and city official, said yesterday this woman told him she contemplated instituting a $100,000 breach of promise suit against Justice Crater on the day before he disappeared.

Dr. Charles G. Abbot To Lead Prayer Service

Dr. Charles G. Abbot, the celebrated astronomer who is head of the Smithsonian Institute, will conduct the prayer service at First Congregational Church Thursday evening, following the church supper.

He will talk on "The Psalm of Moses." That talk should be worth listening to.

Behind the Screens

With NELSON B. BELL

It was a pleasant surprise, upon entering the newly reopened Rialto Theater yesterday for the second performance, beginning at 1, to find the house filled to capacity, with a considerable number of standees at the back awaiting their turns to file down the long aisles for single seats that were being vacated at seemingly interminable intervals.

This was a condition that transported one who is not unfamiliar with the early history of the Rialto back to the dedicatory days of Tom Moore's "Temple of the Muses," when a box office queue extending around the corner into G street was the rule rather than the exception.

Without at all having in mind the publication of a review of the feature picture 24 hours ahead of The Post's complete Sunday review department, it may nevertheless be said that "Little Accident," the inaugural feature, is evidently composed of ingredients the public finds savory, but not too pungent.

If a propitious opening is any augury of a successful season—and certainly it is an infinitely more eloquent omen of prosperity than a half or wholly empty theater—then the Rialto may look forward to a recurrence of the opulent days of its very early youth.

For the sake of those who will attend the Rialto at least this week and next, it is to be hoped that "Slim" Summerville still rates as high a ranking among comedians with the general public as he does with this commentator.

"Slim" not only plays an important part in "Little Accident," but is also star of the foremost of the bill's auxiliaries, a two-reel dialogue comedy of the French front during the war, called "Parlez Vous," and next week will be no less importantly cast in support of Lewis Ayres and Louis Wolheim in Universal's picturization of Remarque's "All Quiet on the Western Front," one of the most notable films of recent production.

Since public acknowledgment has already been made to several helpful correspondents for prompt aid in establishing the identity of the original Derek with John Barrymore in "The Sea Beast," it seems no more than fair to express similar gratitude to Elizabeth Franzoni, Miss Greta, A. B. C. D., D. K., and the one or two anonymous writers whose proffered assistance arrived a mail or two later.

It is perhaps a significant fact that a large majority of the score or so who have written in to inform me that George O'Hara was the first Derek, have expressed an emphatic preference for "The Sea Beast," Barrymore's earlier silent picture, to the later dialogue version of "Moby Dick," presented under the same title as the novel, which closed its engagement at the Earle Theater Thursday night. This might be a straw—if there were a wind!

In case you are interested:

Marie Dressler has had the same colored maid for seventeen years, which probably means that she has had one colored maid for that length of time and not many maids of one color during that time.

Jean Hersholt is credited with more distinct characterizations than any other screen actor.

The house Wallie Reid once owned and lived in has been bought by Clive Brook and is occupied by him as his residence.

Howard Jones, University of Southern California's football mentor, plays a speaking part in "Maybe It's Love," current at the Earle.

Lloyd Hughes has recently risked his reputation as a screen hero by appearing in "Moby Dick" as a young but energetic villain, and with Al Jolson in "Big Boy" as a scapegrace, weakling son of an aristocratic old Southern family.

Winnie Lightner's hair is naturally blond, but it photographs red in color pictures.

Nancy Carroll, with red hair and blue eyes, is considered the perfect color picture type.

George Arliss is peculiarly faithful to his former associates in plays and silent pictures. Ivan Simpson has appeared in practically every production Arliss has offered for the past fifteen years. Doris Lloyd, who appeared with him as the feminine menace in "Disraeli," is his leading woman in "Old English," now at the Metropolitan. For "The Green Goddess," Arliss asked for Alice Joyce, who had played with him in the silent version many years before.

Hollywood luncheon conversation has it that Douglas Fairbanks, pere, has never been wholly satisfied with any picture he has ever made and hopes his next will be the climax of them all and his farewell.

An estimate of the Hollywood Chamber of Commerce, recently issued, showed that less than 20 per cent of the young women now journeying to the movie capital do so with the intention of trying to get in pictures. In past years the percentage has been as high as 80.

Mary Brian has been employed steadily since she stepped into one of the important roles, without previous experience, in "Peter Pan" five years ago.

The managing director of the housekeeping department of the Bell menage having departed for a late summer respite at the seashore, and the cook having likewise evanesced, this column will exchange one sinkful of soiled breakfast dishes for one slice of toast that is not burned or a cup of coffee that can be distinguished from scorched shellac.—(Adv.)

U. S. INTERNATIONAL POLICIES OUTLINED TO FIDAC CONGRESS

Continued From Page 1.

of the united veterans and declared that "the American Navy is in sympathy with your great federation, heart and soul."

Secretary Hurley, at the outset of his remarks at the dinner, committed the Federal Government to Fidac's aims in asserting that "we all fully indorse the purpose for which Fidac was organized and the course it has taken since its organization." He added that "its purpose is to promote understanding between the soldiers who served in the armies of the Allies and associated governments during the World War.

"We were told during the World War that we were engaged in a tremendous conflict to end all wars," he continued. "That promise made to soldiers seems now almost forgotten, and we again hear of wars and rumors of wars. Those of us who served in the World War owe it to our comrades who have gone before us to promote understanding.

"Ignorance is one of the chief causes of war. Intolerance is the child of ignorance. Modern wars usually grow out of racial and economic intolerance. With our present systems for the transmission of word and thought, it should be possible for the people of the different nations to understand the people of other nations. An understanding of the motives of others would serve to eliminate many of the points of friction.

"This understanding can be reached without impugning nationalism or patriotism of the citizenship of any nation. My own country has no imperialistic designs. It desires to live on terms of peace and amity with all mankind. We welcome the effort of our comrades in Fidac to bring about a closer understanding and a closer harmony between those of all nations who served together in the World War and to promote peace and good will on earth."

American Legion Praised.

Representing Great Britain, as the honored nation of the day's convention program, Col. John Brown, in a dinner address, paid high tribute to the American Legion as a crusader for peace.

"The British Legion is in Fidac for no other purpose than to serve alongside their comrades of the war years for the peaceful progress of our countries. Let me say I believe that before a man can be a good internationalist he must first take a pride in his own country, and we have therefore been much touched with the national pride of your people and particularly of our comrades of the American Legion, and their enthusiasm is bound to help forward the peaceful progress of your country.

"We of the British Legion represent one county's efforts in those dark days of 1914-1918. Eight and three-quarters million flocked to the colonies, on the sea, under the sea, in the air, on land, in every contingent of the globe they fought.

Has No Regrets.

"No single incident of the great war affected one people more than the fact that your free Nation joined in the fight for a freer world.

"May I also sound another note at a time when I find much interest aroused in the economic position of Great Britain. We recall with pride that Great Britain has at much sacrifice faced with resolute determination the financial burden of post-war days. It has meant heavy taxation, but it has also meant, I believe, increased prestige in the eyes of the world. I have not a single regret."

Other speakers on the dinner program incided Lady Edward Spencer-Chrchill, honorary president of Fidac Auxiliary, which is holding abbreviated sessions simultaneously here, and Dr. Thomas H. Healy, assistnat dean of the Georgetown Foreign Service School.

Done Valuable Work.

Dr. Healy warmly praised the peace promoting activities of Fidac.

"The Fidac can and has on a number of specific occasions done considerable aviuable work in removing causes of friction between those nations which were allied during the World War," he declared.

"The siging of the famous Fidac peace charter at New Orleans eight years ago was another important move in the cause of world peace. The influence of this charter is seen from the fact that, at least in part, it has been incorporated into a number of international peace and arbitration treaties. In many respects it was the forerunner of the Kellogg-Briand pact for outlawing war, which pact it antedated by six years.

"Fidac can be a tremendous power in promoting better international understandings and thus obviating too frequent recourse to war, if the national organizations which make up Fidac and their individual members will insist in an active way in each of their respective countries that the principles of the peace charter, particularly in reference to open diplomacy, be carried out when disputes arise between their nations and other countries.

World Peace Is Goal.

"World peace is your goal. Misunderstanding based on lack of bnowledge is your principal obstacle. You have the means at your disposal to remove this obstacle and thus achieve your goal. Every right thinking man and woman in the world will applaud and second your work toward this end. You, who were gloriously victorious in war, must not and will not fail in peace."

Secretary Jahncke, in speaking before the assembly upon its opening yesterday morning in the Carlton Hotel, a change from Continental Memorial aHll, asserted that "the activities of 9,000,000 soldiers of the World War dedicated to the realization of that war's pledge 'to end all war' can not fail to have a most potent influence for peace.

"The veterans of the American Legion, like the veterans of other lands that freely offered their life's blood for their ideals of God and country represented the best citizenship of the land," he continued. "By its affiliation with your federation the legion has demonstrated to this country that practical peace measures need have nothing in common with pacifist societies that seek to undermine patriotism and inculcate in youth the spirit of contempt for our institutions."

Castle Welcomes Auxiliary.

The auxiliary, meanwhile, were welcomed by Assistant Secretary of State William R. Castle. He termed Fidac Auxiliary "a bulwark of peace."

Returning from Mount Vernon, the delegates were guests of the American Legion Post and the American Legion Auxiliary of Alexandria at the clubhouse at the famous old Gadsby's Tavern, where Gov. John Garland Pollard and his daughter, Miss Sue Pollard, acted with Mayor and Mrs. Carroll Pierce, of Alexandria, as head of the welcoming committee, the Governor and Miss Pollard making the trip from Richmond solely for htis purpose, were accompanied by John J. Wicker, past State commander of the American Legion.

Today's program will include the presentation of Fidac awards by Brig. Gen. L. R. Gignilliat at the morning session at the Carlton Hotel, a luncheon at the Washington Hotel with Col. J. Miller Kenyon as principal speaker, and a state dinner tonight at the Willard Hotel, where the delegates will be guests of Secretary of State Henry L. Stimson. Addresses will be made by Col. Paul V. McNutt, former national commander of the American Legion, and a representative of the Italian delegation.

Announcement was made yesterday that special services will be conducted for the visitors at 11 o'clock Sunday morning in the Chapel of St. Joseph of Arimathea in Washington Cathedral by the Rev. Anson Phelps Stokes, canon of Washington, acting in the absence of Bishop James E. Freeman. Prior to the services, an official Fidac delegation will participate in brief ceremonies at the tomb of Woodrow Wilson, where a wreath will be laid.

FILM TIME. TABLES

Feature pictures are presented on the following schedules at the theaters named:

Rialto—"Little Accident," at 11:27 a. m., 1:28, 3:29, 5:30, 7:31 and 9:32 p. m.

Fox—"The Sea Wolf," at 10:32 a. m., 12:57, 3:22, 5:35, 8 and 10:25 p. m. Stage shows at 12:33, 2:58, 5:11, 7:36 and 10:01 p. m.

Metropolitan—"Old English," at 11:40 a. m., 1:38, 3:35, 5:34, 7:30 and 9:30 p. m.

R-K-O-Keith's—"The Spoilers," at 11:25 a. m., 1:29, 3:33, 5:32, 7:36 and 9:40 p. m.

Palace—"Good News," at 1150 a. m., 2:15, 4:40, 7:25 and 9:55 p. m. Stage shows at 1:30, 4, 6:45 and 9:10 p. m.

Earle—"Maybe It's Love," at 11:45 a. m., 1:45, 3:45, 5:35, 7:35 and 9:35 p. m.

Columbia—"Animal Crackers," at 11 a. m., 1, 3:10, 5:15, 7:20 and 9:30 p. m.

Tivoli—"Romance of the Rio Grande, at 2, 4:05, 6:10, 7:55 and 9:40 p. m..

Ambassador—"The Arizona Kid," at 2, 4, 6, 7:45 and 9:30 p. m.

LURAY CAVERNS by BUS
And the Proposed Shenandoah National Park May Be Seen in One Day.
Round Trip to Luray $6.00
Buses leave daily, 9th St. and Pa. Ave. (Bus Terminal), 9:30 a. m., 2:30 p. m. Intermediate stations: Warrenton, Sperryville, Panorama and Skyland Resorts.
Buses Chartered for Special Tours.
Washington-Luray Bus Line
Nat. 9493. Georgia 3732.

SCHOOLS AND COLLEGES.
Critcher School of Painting and Applied Arts
DAY AND NIGHT CLASSES.
Commercial Art—Portrait and Life
1 Dupont Circle. North 1966.

ENROLLMENT WEEK
Special instruction for Fall Civil Service examinations. Begin this week. SPECIAL RATES for ENROLLMENT WEEK. Prepare for Clerk Promotion, Statistical Clerk and File Clerk examinations. Classes 5 days and 5 nights each week.
The Civil Service Preparatory School
S. E. Cor. 12th & F N. W. Met. 6337.

COLUMBIA SCHOOL
ENGINEERING DEPT.
ELECTRICAL ENGINEERING
Evening Classes Begin Sept. 29
Send for Engineering Catalog WP.
1319 F St. N.W. Met. 5626
No Academic Requirements.

The WASHINGTON SCHOOL for SECRETARIES
NATIONAL PRESS BLDG. 14th & F Sts.
DAY AND EVENING CLASSES
DISTRICT 2480

Sidwells' Friends School
For Boys and Girls
48th Year Begins September 22
City School, 1809-1819 I St. N.W.
All Grades and High School
Suburban School, 3901 Wisc. Ave.
Kindergarten and Grades I, II, III, IV
Country Club, Gymnasium, Swimming, Bus Service
Thos. W. Sidwell, A. M.
Principal
Phone National 0284

The Swavely School
28 Miles From Washington
31st Year
Opens September 15
Study and recreation adapted to individual needs. Thorough preparation for college, West Point and Annapolis. One year intensive course for High School graduates. Supervised athletics for every boy. Golf course. 35-acre athletics field.
For Catalogue, Address
THE REGISTRAR
The Swavely School
Manassas Virginia

RESORTS
Virginia
Let us help plan your vacation. We will gladly send information on Virginia's seashore resorts. Address Norfolk-Portsmouth Chamber of Commerce, Norfolk, Va.

DANCING TONIGHT
Let's Get Acquainted
MONDAY-WEDNESDAY
FRIDAY-SATURDAY
Washington Auditorium
National Fellowship Club
Until Oct. 1
50c 9-12

Store Clerks, Attention

"For two years I suffered with irregularities and finally had to leave school. I got no relief until my married sister told me about Lydia E. Pinkham's Vegetable Compound. After taking only two bottles I felt well. Since then I have been able to clerk in a store, on my feet all day and have suffered only once from my old trouble. I want other girls, especially store clerks, to know what it did for me."—*Dorothy L. Fairchild, 924 Walnut Street, Freeland, Pennsylvania.*

Lydia E. Pinkham's Vegetable Compound
Lydia E. Pinkham Med. Co. Lynn, Mass.

Arthritis!
The torturing pain of arthritis, gout, rheumatism, neuritis, need not spoil your life. But you should have real help. The burning acids in your body must be eliminated before they make you an easy victim of more dreaded diseases. An eminent specialist says, "I have found Mountain Valley Mineral Water very valuable in Rheumatism and Uric Acid cases." Nationally recognized—this natural and physiologically balanced water is a dependable aid. But don't delay—your condition may quickly be worse. Start today—and note the improvement. Phone now for our booklet. Met. 1062.
Mountain Valley Water
For 75 Years the Prescribed Water at Hot Springs, Ark.
215 District National Bank Bldg.

The George Washington University
One Hundred and Tenth Year
All Classes Resume September 24, 1930
The Junior College
Columbian College (Letters and Sciences)
The Graduate School of Letters and Sciences
The School of Medicine
The School of Nursing
The School of Law
The School of Engineering
The School of Pharmacy
The School of Education
The School of Government
The Division of Library Science
The Division of Fine Arts
The Division of Special and Extension Students
Registration Sept. 20th to 23d Inclusive
For Catalogues and Information
Apply
THE REGISTRAR
2033 G Street N.W. Washington, D. C.

TIPS FOR SHOPPERS BY WELL DRESSED WINDOWS
Are you shopping for town clothes—for street or for afternoon frocks? There's a whole page full of fresh fall ideas in street and afternoon attire in
The Washington Post
for Sunday, September 21
By Lucy Park
THE FASHION COORDINATOR

SCHOOLS AND COLLEGES
COLUMBIA SCHOOL
ENGINEERING DEPT.
PATENT OFFICE SPECIFICATION WRITING
Evening Classes Begin Sept. 29
Send for Engineering Catalog WP.
1319 F St. N.W. Met. 5626
No Academic Requirements

WOODWARD SCHOOL
A Leading Preparatory School for Boys
Accredited—Exceptional Athletic Facilities
Men Teachers Only. —Sixth Grade Thru High School
Opens Sept. 22—Send for Catalog.
Y. M. C. A.—1736 G St. N.W.

National University
Fall Term Begins Sept. 27, 1930
School of Law
School of Economics and Government
Registrar's Office Open for Registration 9 A. M. to 7 P. M.
818 13th Street N.W.
National 0617—Metropolitan 7984

STUYVESANT
WARRENTON, VA.
An Ideal School FOR BOYS
Intensive Teaching
Varied Athletics
Riding a Specialty
Send for Catalog
EDWIN B. KING, Headmaster

Felix Mahony's National Art School
FELIX MAHONY, Director
Interior Decoration, Costume Design, Commercial Art, Posters, Color, Dynamic Symmetry.
Professional, Cultural, Fundamental Courses. Personal Instruction.
Day and Night Classes
Children's Saturday Classes
Our Students' Exhibition Now On.
Connecticut Avenue & M
1747 Rhode Island Ave.
North 1114
Begins October 1st

AMUSEMENTS AMUSEMENTS.
R-K-O KEITH'S
The talking screen's greatest dramatic thunderbolt! A story of daredevil courage, flaming love!

REX BEACH'S "THE SPOILERS"
An epic as great as "The Virginian." Filmed on the same vast scale as "Wings." With a romance as vivid as "The Sheik." A story as fascinating as "Beau Geste." A wallop as smashing as "Underworld." And a thrill climax that surpasses anything ever put on the screen. Alaska! Gold! He-Men! Untamed women!
WITH Gary Cooper
Kay Johnson Betty Compson
Harry Green James Kirkwood
A Paramount Picture

NOW PLAYING
From the jungle of joy come the greatest hilarity hunters of all time!
THE MARX BROTHERS

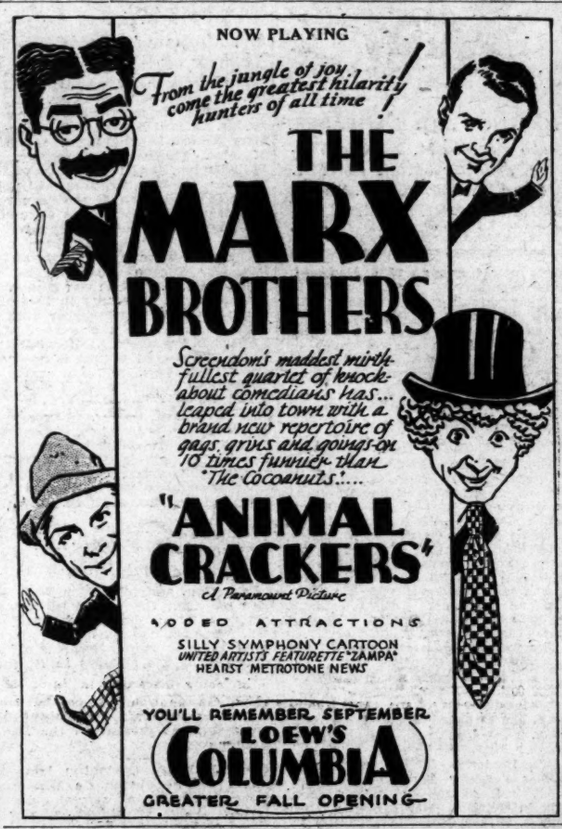

Screendom's maddest mirth-fullest quartet of knock-about comedians has... leaped into town with a brand new repertoire of gags, grins and goings-on 10 times funnier than "The Cocoanuts."...
"ANIMAL CRACKERS"
A Paramount Picture
ADDED ATTRACTIONS
SILLY SYMPHONY CARTOON
UNITED ARTISTS FEATURETTE "ZAMPA"
HEARST METROTONE NEWS
YOU'LL REMEMBER SEPTEMBER
LOEW'S COLUMBIA
GREATER FALL OPENING

3rd BIRTHDAY ANNIVERSARY
milton SILLS in Jack London's "The Sea Wolf"
EDDIE PEABODY "King of the Banjo"—farewell week.
BOB WEST Saying "Au Revoir"
FANCHON & MARCO "Changes" Idea
Doc BAKER "World's fastest change artist"
DR. HADLEY Sensational Speed Cartoonist
WALZER & DYER UNUSUAL COMEDY ODDITY
BROADWAY BEAUTIES CHANGEABLE CHARMERS
MURIEL GARDNER GRACE AND BEAUTY
FOX GRAND ORCHESTRA LEON BRUSILOFF
KNOW YOUR GOVERNMENT LOBBY EXHIBIT AERONAUTICS BRANCH DEPT. OF COMMERCE
"SWING YOU SINNERS" A PARAMOUNT CARTOON COMEDY
FOX MOVIETONE NEWS
FOX FREE DANCING SCHOOL IS YOUR CHILD ENROLLED?
FIVE DE LUXE SHOWS TODAY
Doors Open 10:15 A. M.
FOX
The Biggest Show in Washington

ENJOY THE HITS OF OUR SEPTEMBER GREATER NEW SHOW SEASON
THE EARLE
Rah! Rah! College Love! Campus Capers! Football Thrills!
"MAYBE IT'S LOVE"
A Warner Bros. And Vitaphone Picture
JOAN BENNETT JOE E. BROWN JAMES HALL and the ALL-AMERICAN TEAM
Actually Acting and Playing in the Picture.
NOW PLAYING!
ADDED ATTRACTIONS
"Many Happy Returns" "Scotch Love" Earle News Events

METROPOLITAN
NOW SHOWING
What a Grand Old Sinner He Was!
George ARLISS
in Warner Bros.-Vitaphone's Masterpiece of JOHN GALSWORTHY'S Famous Play
Old English
ADDED ATTRACTIONS
"THE LEGACY"
MICKEY MOUSE CARTOON
GRAHAM McNAMEE NEWS

ANYWHERE IN THE CITY PROPER
DECATUR 6100
TOP ME 35 ¢ AB
35¢

BUDD'S
LUNCHEON
We are serving
Special Platters From 12:00 to 2:30
FIFTY-FIVE CENTS
DINNER
5 to 8:30
Five-Course Sea Food Dinner
Roast Meats
Vegetables
75c
Phone Columbia 0706 for 30-minute delivery service anywhere any time on Budd's Ice Cream. 50c pt.
1781 COLUMBIA ROAD

A SPECIAL TRIP TO INDIAN HEAD
Steamer CHARLES MACALESTER
Leaves 7th St. Wharf
SUNDAY, 2:30 P. M.
Returning to City About 6:30
A Delightful River Trip on the Historic Potomac.
Round Trip Adults 75c Children 40c

GAYETY THEATRE
9th & F Sts. Phone Dist. 9324
MAX FIELDS and his Kuddling Kuties with Rudith Williams

OLD DOMINION STAGES
Buses leave 9th and C sts. Tel. Nat. 9493
7:30, 11 a. m., 1:15, 4:30 p. m., 12:30 a. m. for
WINCHESTER—ROANOKE—KNOXVILLE

POST WANT ADS PAY.

AMUSEMENTS.
loew's palace
f street at 13th
fall opening
now playing
whirlwind whoopee at double time tempo!
GOOD NEWS
a metro-goldwyn-mayer picture adapted from the musical comedy hit with
bessie love
mary lawlor
cliff edwards
stanley smith
lola lane
gus shy
the happiest, snappiest picture treat of the year
and on the stage
dave schooler
the high flying m. c. in a capitol theatre, new york revue
happy landing
featuring
renie riano
greenwich village follies star
harris and van
chester hale girls
and the
palace syncopators
hearst metrotone news
short subjects
as usual the best show in washington . . . just an old loew custom.
you'll remember september!
doors open sunday at one thirty

NOW
THE PLAY THAT ROCKED BROADWAY
DOUG. FAIRBANKS, Jr.
Anita Page Zazu Pitts
and an all star cast in
LITTLE ACCIDENT
ADULTS ONLY!
CHICAGO SHOCKED! NEW YORK AMAZED!
Life Is Like That!
RIALTO 9th at GEE
25c 11 to 1—35c 1 to 6—50c 6 to 11

NATIONAL NEXT WEEK
SEATS NOW BEG. MON.
EVENINGS, 50c TO $2.50
WED. & SAT. MATS., 50c TO $2
The Lustrous and Magnetic
LENORE
ULRIC
in "PAGAN LADY"

DIAL FLASHES

By ROBERT D. HEINL

FORMAL opening of the Radio World's Fair at Madison Square Garden, New York, on Monday will be broadcast from its crystal studio, beginning at 8:45 o'clock, with the Roxy program.

Roxy will open the program with an address, then introduce M. H. Aylesworth, president of the National Broadcasting Co.; H. P. Davis, president of the Westinghouse Co.; Dr. Frank Conrad, assistant chief engineer of the same company, and C. W. Horn, general engineer of the National Broadcasting Co. Dr. Conrad was the owner of the first broadcasting station in this country to carry regularly scheduled presentations, which later became known as KDKA.

Both networks will present many of their regular features from the crystal studios during the coming week.

Red-headed Bernadine Hayes, of Station WBBM, Chicago, is the most beautiful radio artist in America, as announced by the Radio World's Fair committee. Miss Hayes will be heard during the Roxy program Monday evening and again next Wednesday evening (WMAL, 7 o'clock) during the Manhattan Moods presentation.

OSWALD F. SCHUETTE, executive secretary of the Radio Protective Association, who is always alert to head off any gains of the Radio Corporation of America and its associates, hurriedly sent a warning telegram to Secretary Lamont after it had been announced that the Commerce Department head was to speak at the new plant opening of RCA at Camden, N. J., last night.

Secretary Lamont just as quickly replied that he had canceled the engagement seven days previously "on account of important matters here."

Duke Ellington and his Cotton Club Orchestra will begin a weekly series of 15th broadcasts from Station WEAF tonight.

UNLESS some unusual atmospheric condition interrupts, Merlin H. Aylesworth, president of the National Broadcasting Co., declares its networks can deliver the sound of the human voice over every square mile of our vast country.

William H. Paley, president of Columbia Broadcasting System, lost no time in making the assertion that his company's broadcasts can be heard on 99 per cent of the receiving sets in the United States.

Whether the rumors concerning the political maneuvering behind the award of a temporary license to Station WISJ, of Madison, Wis., are true or not, the broadcasting unit, which is owned by the Wisconsin State Journal, stanch supporter of Walter J. Kohler in the Republican primary, was not able to put the incumbent governor across.

Station WBBM, key station of Columbia, obtained an injunction against the Wisconsin station on the eve of the primary because of alleged interference. The temporary permit had been granted eight days previously, with the approval, it is said, of G. O. P. leaders.

Uncle Sam's Home Hints

HOMINY DISHES

(Bureau of Home Economics.)

Hominy Turnovers

1 pint cooked coarse hominy.
1 cup milk.
1 teaspoon salt.
2 well-beaten eggs.
1 tablespoon fat.

Mix all together. Turn into a frying pan in which the fat has been melted. Stir until hot throughout. Let it cook until golden brown on the bottom, then fold like an omelet and serve on a hot platter. This is suitable for the main dish at supper or luncheon.

Scalloped Hominy

Arrange in a baking dish alternate layers of boiled coarse hominy and minced meat or fish or grated cheese. Pour over all a cup of white sauce and bake for thirty minutes. This may be used as the principal part of the meat course.

RADIO PROGRAMS

SATURDAY, SEPTEMBER 20.

LOCAL STATIONS.

(Eastern Standard Time.)

WRC—National Broadcasting Co.
(316 Meters, 950 Kilocycles.)

6:45 a. m.—Health Exercises.
7:15 a. m.—Morning Devotions.
7:30 a. m.—Cheerio.
8:00 a. m.—Phil Cook.
8:15 a. m.—Morning Melodies.
9:00 a. m.—Hits and Bits.
9:15 a. m.—Program.
10:15 a. m.—Radio Household Institute.
10:45 a. m.—NBC Program.
11:10 a. m.—Organ Melodies.
11:30 a. m.—On Wings of Song.
12:10 p. m.—Organ Recital.
12:45 p. m.—National Farm and Home Hour
1:30 p. m.—Melody Three.
2:10 p. m.—The Marionettes.
2:10 p. m.—June Meredith, pianist.
2:15 p. m.—NBC Program.
3:30 p. m.—Mellow Melodies.
4:00 p. m.—Lady Next Door.
4:30 p. m.—Tea Timers.
5:00 p. m.—Jameses.
5:15 p. m.—Black and Gold Room Orchestra.
5:40 p. m.—News Flashes.
5:45 p. m.—Uncle Abe and David.
6:00 p. m.—Amos 'n' Andy.
6:15 p. m.—Concert Quintet under the direction of Daniel Breeskin, courtesy of the Washington Gas Light Co.
6:45 p. m.—Phil Spitalny's Music.
7:00 p. m.—"Pop" Concerts.
8:00 p. m.—Silver Flute.
8:30 p. m.—General Electric Hour.
9:00 p. m.—B. A. Rolfe Dance Orchestra.
10:00 p. m.—Troubadour of the Moon.
10:15 p. m.—Park Central Orchestra.
11:01 p. m.—Kay Kyser Orchestra.

WMAL—Columbia Broadcasting System.
(475 Meters, 630 Kilocycles.)

8:00 a. m.—Something for Every One.
8:30 a. m.—Morning Moods.
9:00 a. m.—Male Trio, with Virginia Arnold, pianist.
9:30 a. m.—New World Salon Orchestra.
10:00 a. m.—Dance Music.
11:00 a. m.—Adventures of Helen and Mary.
11:30 a. m.—Saturday Syncopators.
12:30 p. m.—Savoy Plaza Orchestra.
1:00 p. m.—Artists' Recital.
1:30 p. m.—Salon Orchestra.
2:00 p. m.—Master Singers Quartet.
2:30 p. m.—For Your Information.
3:00 p. m.—Dance Music.
3:30 p. m.—Spanish Serenade.
4:00 p. m.—Glen Islanders.
4:45 p. m.—Farm Science Snapshots.
4:55 p. m.—Studio Program.
5:00 p. m.—Nat Brusiloff Orchestra.
5:15 p. m.—Ted Husing's Sportsiants, Lou Little, Coach, Columbia University Football Team, 1930 Season.
5:45 p. m.—Radio Topics, discussed by Sol Taishoff.
6:00 p. m.—Crockett Mountaineers.
6:15 p. m.—News Flashes.
6:30 p. m.—Leonard R. Davis, barytone.
6:45 p. m.—The Coming Washington Convention of the National Conference of Catholic Charities," the Rev. Dr. John O'Grady, Director of Catholic Charities.
7:00 p. m.—Romance of American Industry.
7:15 p. m.—Dixie Echoes.
7:45 p. m.—Wallace Silversmiths.
8:00 p. m.—Hank Simmons' Show Boat.
"Angel of the Trail."
9:00 p. m.—Chicago Variety Program.
9:30 p. m.—Jesse Crawford.
10:00 p. m.—Jack Denny Orchestra.
10:30 p. m.—Guy Lombardo's Canadians.
11:00 p. m.—Bert Lown Orchestra.
11:30 p. m.—Nocturne.

WOL—American Broadcasting System.
(205 Meters, 1,310 Kilocycles.)

7:30 a. m.—Musical Clock.
8:00 a. m.—Birthdays.
8:10 a. m.—Musical Clock.
8:30 a. m.—Little Polka Music.
10:00 a. m.—"Chapter Business," Mrs. E. G. Montgomery, American Red Cross.
10:15 a. m.—Request Program.
11:15 a. m.—Walter Reed Request Program.
11:45 a. m.—Musical Program.
12:00 (noon)—Studio Program.
12:30 p. m.—Ted Stamford's Orchestra.
3:30 p. m.—Sports Hour.
4:30 p. m.—Katherine Dunning, pianist.
4:45 p. m.—Sports Hour, continued.
5:00 p. m.—Alma Harris, soprano.
5:15 p. m.—"Washington, Educational Center of U. S." by F. X. Hollenberger.
5:30 p. m.—Opportunities.
6:00 p. m.—Anne Roslnski, contralto; Eleanor White, pianist.
6:15 p. m.—Musical Program.
6:30 p. m.—Cavaliers.
7:00 p. m.—Dinner Music.
7:20 p. m.—News Flashes.

WJSV—Independent Publishing Co.
(205 Meters, 1,460 Kilocycles.)

9:00 a. m.—South in Dixie.
9:10 a. m.—Weather Man.
9:15 a. m.—Musical Program.
9:40 a. m.—Just for Today.
9:45 p. m.—Sunday Dinner.
10:30 a. m.—Bob Merchant and David Martin.
10:45 a. m.—Hollywood Boulevard.
11:00 a. m.—Old-Fashioned Gospel Song Service.
12:05 p. m.—Virginia Home Players.
2:00 p. m.—Afternoon Musicale.
3:00 p. m.—Violin Ensemble.
3:30 p. m.—Mother Goose Party.
4:00 p. m.—On With the Dance.
5:00 p. m.—Science and History.
5:15 p. m.—Down the Highway.
6:00 p. m.—Dinner Music.

Saturday Selections

11:30 a. m.—(WRC) On Wings of Song.

12:30 p. m.—(WOL) Ted Stamford's Orchestra.

5:15 p. m.—(WMAL) Lou Little, football coach.

6:15 p.m.—(WRC) Concert Quintet, direciton Daniel Breeskin, Washington Gas Light Co.

7:15 p. m. — (WMAL) Dixie Echoes.

8:30 p. m.—(WRC) Arthur Pryor's Band—General Electric Hour.

9:30 p. m.—(WMAL) Jesse Crawford, organist.

6:30 p. m.—News Flashes.
6:40 p. m.—Classified Hour.
7:00 p. m.—Police Bulletin.
7:15 p. m.—Studio Presentation.
8:00 p. m.—Uncle Jerry.
8:15 p. m.—Ad Period.
8:30 p. m.—Sunday School Lesson.
9:00 p. m.—Tarheel Hour.
9:30 p. m.—Elsie Varle Lange and Greta Ludwig.
10:00 p. m.—Thrift Club.
10:15 p. m.—Jo Blair.
10:30 p. m.—Georgia Blue Yodler.

CHAIN STATIONS.

(Associated Press.)

Programs in Eastern standard time. P. M. unless otherwise indicated.

454.3—WEAF New York—660 (NBC Chain).

5:45—Uncle Abe and David
6:00—Secrest Dance Orchestra.
6:30—Phil Spitalny's Music.
7:00—"Pop" Concert.
8:00—The Silver Flute.
8:30—Arthur Pryor's Band.
9:00—B. A. Rolfe Orchestra.
10:00—Troubadour of the Moon.
10:15—Don Bigelow's Orchestra.
10:15—Uncle Abe and David (Repeat).
11:00—Kyser's Dance Hour.

348.6—WABC New York—860 (CBS Chain).

6:30—The Suprise Party.
7:00—Talk on American Industry.
7:15—Dixie Echoes.
7:45—The Silversmiths.
8:00—Simmons' Show Boat.
9:00—Chicago Variety. Novelty.
9:30—Jesse Crawford, Organist.
10:00—Will Osborne's Orchestra.
10:30—Guy Lombardo's Orchestra.
11:00—Bert Lown's Orchestra.
11:30—Ann Leaf at the Organ.

394.5—WJZ New York—760 (NBC Chain).

5:45—Floyd Gibbons, News.
6:00—Amos 'n' Andy.
6:15—The Jesters, Comedy Trio.
6:30—Brush Man, Music Variety.
7:00—Circus Stories.
7:15—Rin Tin Tin Stories.
7:30—The Pickard Family.
8:00—Edwin Seder, Organist.
8:30—Old-Time Minstrel Show.
9:00—Cub Reporter, Comedy.
9:15—Broadway Lights, Duo.
9:30—The Miniature Theater.
10:00—Hour of Slumber Music.
10:30—Amos 'n' Andy.
10:45—Floyd Gibbons.

272.6—WFG Atlantic City—1,100.

7:15—Scores; Orchestra.
7:45—Songs Program.
9:00—Orchestra.

282.8—WBAL Baltimore—1,060.

7:30—Concert Program.
9:00—The Melodeon.

422.3—WOR Newark—710.

5:00—Uncle Don.
5:30—Sports Period.
5:45—Ike and Mike.
6:00—Collegians.
6:30—Ensemble.
7:00—American Legion.
7:15—Banjo; Orchestra.
8:00—Organ Recital.
8:30—Entertainers.
9:00—Orchestra.
9:30—Hughes Trio.
9:45—Globe Trotter.
10:00—Orchestra.
10:30—The Moonbeams.

423.3—WLW Cincinnati—709.

6:00—Orchestra; Scores.
7:45—Hawaiians.
8:00—Saturday Knights.
9:00—Whispers.
9:30—Variety; Orchestra.
10:00—Sponsored Program.
11:00—Variety (2½ hours).

270.1—WRVA Richmond—1,110.

6:00—Music.
7:00—Poems; Songs.
7:40—Recital; Boosters.
10:00—Vagabonds.
10:30—Quartet.
11:00—Fiddlers.

Jane Interprets the MODE

Tea aprons have personalities these days! (Dah-ray Designs).

9-10

New York, Sept. 19.

"AND zen zee cook left, ezzactly at 10 o'clock!" chuckled the charming French lady who looks and acts like Sarah Bernhardt, when she was telling me about her last trip to America.

"Good Heavens, what did the hostess do!" I exclaimed. "Oh, she zen put on an ador-able aproh, and finished serving ze dinner herself!"

And everybody enjoyed themselves immensely, the dinner was a success, the cook is still glorying in her "rights," and I personally think that the hostess was secretly delighted with the opportunity to revert to the feminine thrill of her "adorable little apron."

Apron Popular Again.

For the little apron has come into its own again, after all these years of being discarded in favor of arty smocks and what-not, and all the Paris stores that make those dainty hand-embroidered and ruffled and pleated "lingerie" things (you know, collars and cuffs, fine underwear, and babies' things?) are blossoming forth with delightful little tea aprons, which sometimes cost even more than the frock they are supposed to be protecting.

There are aprons and aprons, of course, but I am not speaking of the practical ones that milady housewife dons to do the dishes in, but rather the dainty little ones she wears when serving or helping to serve tea—the kind she whimsically ties on over her evening gown when the gang comes home after the theater or in the much wee-er and smaller hours of the morning looking for ham and eggs.

That's an idea, isn't it, if you haven't given that idea a lot of thought before! Better stock up with a flock of these dainty lingerie aprons, and the next time you get the chance, dazzle your friends with their delightfully feminine inconsistency, the while you actually do save your pretty gown from a couple of stray sandwich crumbs or galivanting lettuce leaves.

* * * *

And start out right by sending a stamped self-addressed envelope to the Dare Department of The Washington Post this very minute, to get her leaflet of adorable and unusual apron designs, which you can either make yourself or have the dressmaker make. And by the way, don't forget that even though it's only September, Christmas or any other gift-time for that matter, is not so very far off—and a dainty apron of this type might be just the very gift you would want to give some one!

Little Tots' Corner.

'Tis said that the French youngsters are the cunningest kids in the world. Sometimes you can not help believing this, when you see these beautifully dressed (but not fussily so) little darlings playing on their respective lawns or in the parks.

And for very little sister, the lingerie apron serves both as a decoration and a protection to her dainty gowns. Very often this apron is the only decorative note to a simple dress of the same material, and wise mammas do not forget that the apron is so much more easily laundered than the dress. Hence the apron may be very much more embroidered and pleated and ruffled than the dress.

* * * *

Do look in The Sunday Washington Post tomorrow for the weekly Dare Fashion letter. You'll enjoy it.

Au Revoir!

(Copyright, 1930.)

What Today Means to You

By MARY BLAKE

"VIRGO."

IF September 20 is your birthday, the best hours for you on this date are from 10:30 a. m. to noon, from 4 p. m. to 5 p. m. and from 9 p. m. to 10 p. m. The danger periods are from 6:30 a. m. to 8 a. m. and from 2:30 p. m. to 3:30 p. m.

Your character will be tested upon this date, and the precept that kind hearts mean more than coronets, will be proven to you by friends. Very unusual psychic influences. Your heart will be disturbed, but your material interests will go smoothly and well.

Children born on this September 20 will be given active natures, mental excitability and emotionalism. They will have a desire to excel, and their personalities will tend to override restraint. They will be generous, ardent and enthusiastic—wilful and sometimes rebellious.

You are not a follower of the gospel of despair. Your desires are not dampened by inhibitory impulses and warnings. You see possibilities, when others can only see a mass of difficulties. Your positive attitude, your self-confidence, and your courage win your battles for you. You are not an "I can't-er." You are gifted with the energy to see things through, and the world appreciates your stability and steadfast purpose.

You lead an unselfish life, and you champion those suffering under injustice, and help and sympathize with those in sorrow. You are a genius for discovering hidden charms in people—an extraordinary interest in the dull woman, or a vein of tenderness in the horrid man. You look beneath ugly exteriors for the spirit beneath, and you see what can be made of common things. You do not treat people casually.

You have good judgment and a good memory, and a good business head. You like unraveling problems—the more knots the better. You are never impatient, as long as there is a spark of hope, and many of your successes come after long, tedious periods of waiting, watching, hoping and working. Your appreciation of the beautiful in nature is very intense, and you are quick to observe her tiniest efforts—in a garden, a field or a window. You have sacred ideas about home and marriage, and you will fight to maintain your ideas.

Successful people born September 20:

Albert J. Myer, meteorologist.
David R. Locke, humorist.
L. Clark Seelye, first president of Smith College.
Charles Carroll (of Carrollton), statesman.
Upton Sinclair, author.

(Copyright, 1930.)

Dr. ZeBarney Phillips Returns From Europe

Dr. ZeBarney Phillips, rector of the Church of the Epiphany, is back in his parish, refreshed and enthused from a long vacation in Europe, where he went particularly to see the Passion Play at Oberammergau, and at Cape Cod, Mass. At his evening service tomorrow he begins a series of interpretations of the Passion Play, which will be given in the form of lecture sermons.

WORK ON BRIDGE

(This article is intended for the Auction and Contract Bridge beginner.)

I was much interested in watching the following hand played at a Duplicate Auction match recently, and took a copy of it in order to preserve it for lesson purposes.

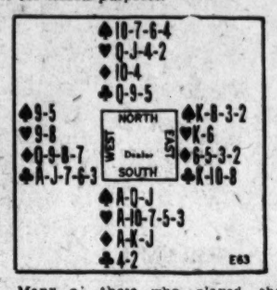

Many of those who played the South hand obtained the contract with a bid of one No Trump. West led the Club six, dummy played small, East finessed the Ten, and five Clubs were run immediately, saving game. If dummy played the Queen it was even easier for East, as he did not have to finesse. South's three discards were the Jacks of Spades and Diamonds and a Heart. After the Clubs were run, West led a Diamond and eventually East made his King of Hearts.

At the tables at which South bid a Heart, he obtained the contract and West opened with the Ace of Clubs, following with the Jack; and a third Club lead forced the South hand. South ruffed with his Five of Hearts and by leading Diamonds three times put dummy in with a ruff to lead the Heart Queen. If East play the King, the Jack and Four become entries to enable dummy to lead Spades twice and five-odd can be made; if East duck, game still can be made.

If the hand were played at Contract, the same bidding principle would apply: No Trump never should be bid with an unstopped suit and a good major of five cards or longer. At Contract South should bid two Hearts, showing six tricks, but at Auction one Heart would be the bid.

There is quite a difference between making game at Hearts and no game at No Trump.

(Copyright, 1930.)

Indoor and Outdoor Gardens

By JANE LESLIE KIFT

Answers to Inquiries.

A YEAR ago I bought two roses, both of which wilted and died. This year I replaced the plants and now these new bushes are dying. Can it be due to worms in the soil? If you think it is a case of worms please tell me how to destroy them.

MRS. M. M. P.

It is not a case of worms. Likely you have omitted to spread the roots at the time of planting or soil conditions may not suit roses. Again, you may not be giving them sufficient water. Roses should be grown in rich soil and should be kept very moist at the roots. The soil of a rosebed should be cultivated at least once in ten days. If your plants are growing in shade that is likely the cause of their dying. Roses must have sun. If you care to write again, telling me something about the conditions under which your are attempting to grow your plants, I can likely tell you exactly where you are making your mistake.

Please tell me what is the matter with my tree, of which I am inclosing two leaves.

LIL. D.

Your tree is attacked by a blight. Better have it sprayed with lime sulphur.

Would appreciate receiving some information relative to failure of my peony plants to bloom last year and this year, whereas every previous year they have bloomed profusely. There was a wealth of foliage, both this year and last year, and last year one of the plants had two flowers and the other plant had no bloom. This year neither of the bushes has bloomed at all.

E. L. L.

Peonies must be well watered and well fed in order to bear profusely. They should be growing in the sun and all grass or weds must be kept away from the roots. The soil about their roots must not be cultivated. The reason being that the rootlets grow quite close to the surface of the soil and the slightest turning of the soil will be sure to injured them. Try watering the plants thoroughly three times a week. Scatter some bone meal over the soil and apply the garden hose to carry it down to the feeding roots. Repeat the application every three weeks until frost. With such treatment your plants should bear next season. There is a possibility, if your plants are over nine years old, that they may need lifting and dividing.

I am inclosing a foxglove leaf which is taken from one of my plants. Something is eating and killing them. Please tell me what it is and also suggest a remedy. MRS. I. R. E.

Your foxgloves are attacked by red spiders. Better spray with a reliable nicotine spray. One application will accomplish little. You will have to keep up the spraying for several weeks. Once in ten days will be often enough to apply the spray.

Please tell me when is the proper time to transplant German iris.

MRS. M.

You can do this work any time between the time they cease blooming and frost. Incorporate some bonemeal with the soil before planting.

Please tell me how to take care of peonies. Mine fail to bloom. Also, should tulips be kept in the ground over summer?

M. F.

By reading the answer to E. L. L. in this column you will receive the desired information regarding peonies. Tulips may be left in the ground if you do not need the space for summer flowers.

(Copyright, 1930.)

All readers' questions on growing and care of indoor and outdoor flowers and floral decorations for social functions will be answered by Miss Kift, directly in this column if addressed in care of The Washington Post, or directly to readers if a self-addressed, stamped envelope is supplied.

Today's Happenings

Lecture—J. Davidson, 8 p. m., Ergatocrats Social Study Club, 1227 O street northwest.

Card party—Good Will Chapter, O. E. S., 8 p. m., 1750 Massachusetts avenue northwest.

Today . . . For Women

A Dress for the Sophisticated of Dull Gold Canton

● A dress that breathes a Vionnet sophistication in its unusual dull gold colour and captivating lines. It is made with black-laced cowl neckline and bishop sleeves, with a long peplum, and jewel button belt.

● A perfectly stunning gown for afternoon . . . as anyone who sees it will agree. $59.50.

Women's Dresses, Fifth Floor

JELLEFF'S
F STREET

We park your car while you shop with us.

Daily Cross-Word Puzzle

ACROSS.

1 Principal performer
5 Sun-dried brick
8 At the stern
11 The persons or things referred to
12 Constellation of the Altar.
13 Duet (music)
14 To be imperative
15 Of the greatest size
17 Seventh Greek letter
18 Plant which furnishes a medicine.
20 Belonging to me
21 Depressed spot
23 City in Connecticut
26 Intervening instrumentalities
31 Ignores
32 Teem
33 More spacious
34 Freed from faults
35 Cuts
37 Ruler of Persia
41 Reverberated
42 High mountain
45 A canal in Massachusetts
47 Theatrical performance
49 Kind of beer
50 Accustom
51 Fetters
52 High, pointed hill
53 To spread loosely to dry
54 Normal

DOWN.

1 Closed
2 Loose outer garment
3 Tree
4 Things which cause to hold back
5 Monkey
6 Spirit of air and water
7 Child's game
8 Gulf in Arabia
9 Melt
10 Little children
11 Digit
16 The fashion
19 Sediment
21 Military assistant
22 Substance taken from a whale used in making perfume
23 Cry of a cat
24 Yale
25 Free
27 Interminable periods of time
28 Shell that fails to explode
29 Suffix forming feminine names and titles
30 Amplify
32 Exclamation of hearty assent
34 Eluded
36 Appearing as if gnawed
37 Exclamation made to drive away
38 Luminous circle
39 Imitator
40 That male
42 River in England
43 Moon
44 Foot-like organ
46 Slash
48 Notable epoch

YESTERDAY'S ANSWER.

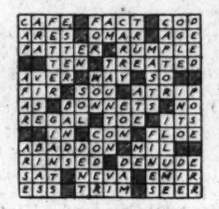

(Copyright, 1930.)

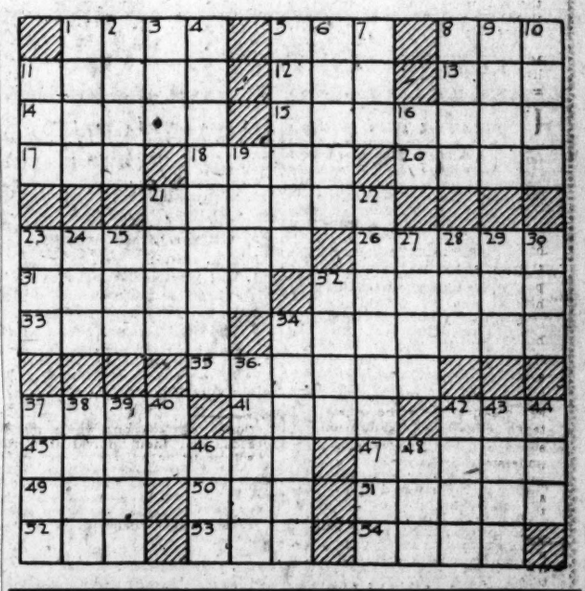

GOOFUS ANIMALS

By HERBERT KIRK.
Drawings by [illegible]

Trade-Mark Registered U. S. Patent Office

Goofus Grousing

(Suggested by F. G. of San Juan, Puerto Rico)

I always thought to grouse about
Meant to grouch—to cuss,
Until I met the Goofus Grouse
And found it meant to fuss

This Goofus fusses all day long
Making coffee brew
To drink so he may keep awake
To fuss the whole night too!

$10 Packard's Arch Aid Shoes for Men

$6.85

. . . Product of one of America's best shoe manufacturers.
. . . Plenty of black shoes of fine half-luster leathers!
. . . Plenty of brown shoes of fine Canadian calfskin!
. . . Medium weight soles, suitable for year-round wear!
. . . Scientifically built to relieve tired feet!
. . . As stylish as any shoe you can buy!
. . . Rubber heels!
. . . Sizes from 5 to 12 . . . and widths from AA to E.
. . . There won't be another sale like this for six months.

Special Elevators to the Men's Shoe Shop, Second Floor

THE HECHT CO.

F Street at Seventh — National 5100

SHOW GIRL — *What a Dog's Life!* — *By J. P. McEvoy and J. H. Striebel*

HURRY, UNCLE RED, AL THINK'S HE HAS A CLUE
HAWKSHAW, THE DETECTIVE
HURRAH FOR AL!
I JUST BORROWED A MEAT WAGON AND DROVE THROUGH THE STREETS. I HOPE IT'S THERE
FLOSSIE!
WOOF
WOOF WOOF YIP-YIP YAP YAP
WAS UMS PRECIOUS LITTLE PUPS LOSTED?
GEE DIXIE, I WISH YOU'D TREAT ME LIKE A DOG
McNaught Syndicate, Inc., N. Y.

25 YEARS AGO TODAY

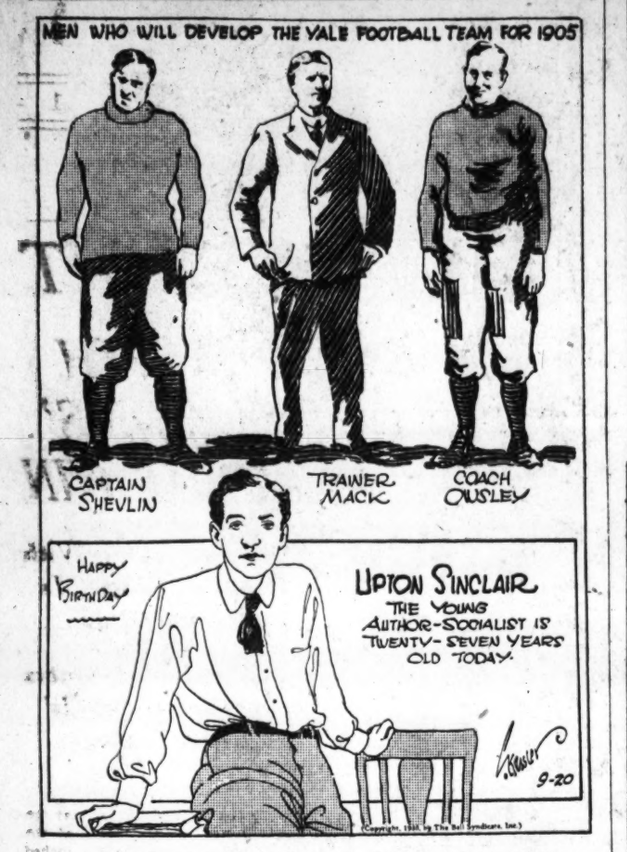

SEPTEMBER 20, 1905.

The fifth annual barbecue and outing of the Master Butchers' Association is being held at the Benning's race track.

Edward H. Thomas was appointed Corporation Counsel to succeed the late Andrew B. Duvall.

The American Federation of Labor, executive council, meetings are being held at 425 G street northwest. Samuel Gompers, president of the Federation, is presiding over the meetings.

Two men were killed when struck by a train while working at the "Y" just north of H street northeast.

How to Keep Well

By DR. W. A. EVANS

To the limit of space questions pertaining to hygiene and prevention of disease will be answered in this column. Personal replies will be made to inquiries, under proper limitations, when return stamped envelope is inclosed. Dr. Evans will not make diagnosis or prescribe for individual disease.

TWO MILK DELIVERIES.

DR. H. A. HARDING tells us that the plan of delivering milk twice daily is coming into general use in the Southwest. The object is to chill the product to 50 degrees within two hours after it is milked and, thereafter, to hold it below that level. He credits Kansas City with having originated the plan.

The writer does not know where the plan of a double daily milk delivery started, but he guesses that it gradually evolved. When getting milk from a neighbor was something of a custom there was a double delivery and prompt consumption. When the milk business was put on more of a commercial basis, certain health departments exerted their influence to have milk delivered twice daily.

Richmond, Va., achieved considerable reputation for a good milk supply and a low baby death rate. Double daily delivery of milk by farmers to the milk plants was an important part of the Richmond plan. As a part of the story is an experience with the United States Naval Academy at Annapolis. There was an epidemic among the student body which was charged against the college milk supply. The college authorities decided to put a refrigeration plant in the dairy and adjoining the cow barns. This made it possible to chill the milk almost to the freezing point within an hour after it was drawn from the cows. This change stopped the digestive disturbances charged against milk, and, as a side product, made milk the favorite beverage of the student body.

Just where, in point of time, Kansas City figured in this particular the writer does not know. The history shows the necessity of prompt and thorough chilling of the milk; how appreciation of this has slowly spread across the country. In some places the farm has a choice between chilling the milk on the farm on the one hand, or hauling it to the milk plant twice daily, on the other. Dr. Harding tells us that in some sections they have a third alternative—delivering milk once daily, but hauling back enough ice to keep the night's milk cold.

The increasing use of electricity and refrigeration on farms is improving the quality of the milk supply.

WOULD AVERT WEIGHT.

Miss E. writes:

1. Will yeast really make one fat? I have heard so much about the good it does, but I don't want to gain.

2. Some tell me if I cut down on my sweets and starches it will have no effect on my weight. Is this so?

3. Will you please name some foods rich in starch and sugar?

REPLY.

1. Yeast taken in the usual small quantities is not fattening. However, yeast is rich in vitamin B, and that vitamin stimulates appetite. Thus yeast may be fattening indirectly.

2. If you cut down your starches and sugars markedly, and keep them down, you will lose weight.

3. Candies, breads, cereals, pastries, desserts, sweet beverages, potatoes, beans, peas and corn.

EFFECT MAY BE PSYCHIC.

M. V. M. writes:

1. Given coffee from infancy up, I was very nervous and was troubled with insomnia. I quit coffee, and after that slept well and was not nervous. If I take ever so little coffee I can not sleep and am nervous.

2. I disagree with you that adults can not gain in height after 17 years of age. My mother came to this country from central Europe when she was 25 years old. After she came she grew from an undersized woman to one who was of medium height. Her brother was twice rejected for the army in Europe because he was under height. He began growing at 22 and reached medium height.

3. I know a man in Indiana who increased his height after maturity by stretching.

REPLY.

1. The effect on you from a single small dose of coffee may be psychic. Possibly you are sensitized to coffee.

2. In rare instances adults grow in height. There are diseases of the growth organs.

3. One can increase his apparent height by standing straight. When he gets tired he sags to the old figure.

(Copyright, 1930.)

The PALAIS ROYAL

Two Reasonably Priced Solutions of your Lingerie Problems

New Rayon Gowns

$1.95

These very soft, very silky rayon gowns are attractively cut, well-made and wear splendidly. With contrasting appliques, they may be had in pink, peach or nile green . . . regular and extra sizes—*Main Floor.*

Pure Dye Silk Costume Slips

$2.95

Such attractive styles, lace trimmed and tailored . . . in molded, wrap-around, flared and straight-line slips. White, flesh, peach and stunning new street shades to match Fall costumes. Regular and Extra Sizes.—*Third Floor.*

BUCK ROGERS, 2430 A. D. — *Above Their Heads* — *More strange adventures in a full color page every Sunday.* — *By Phil Nowlan and Dick Calkins*

WYN WINTERS WAS ABSOLUTELY CORRECT IN FIGURING I HAD GONE OUT THE WINDOW. BUT HE AND ALICE ALLERTON WERE UP IN THE AIR AS TO WHERE I HAD GONE AFTER THAT.
BUT I'M TELLING YOU HE AIN'T COME IN THIS CORRIDOR WINDOW. I BEEN ON GUARD HERE ALL THE TIME!
AMAZING! IT'S IMPOSSIBLE FOR HIM TO DISAPPEAR LIKE THIS—BUT HE'S DONE IT!
COPYRIGHT JOHN F. DILLE CO. REG. U. S. PAT. OFF.
WELL HOW'S HE DONE IT?—YOU OUGHT TO KNOW!—AIN'T YOU THE BEST SLEUTH IN—
SHHH! GUARD YOUR TONGUE, ALICE! BUT AS TO WHERE HE WENT, I CONFESS, —I— DON'T KNOW.
HAD EITHER OF THEM LOOKED UP THEY WOULD HAVE SEEN ME—
PHEW! THAT WAS A NARROW SQUEAK! I NEVER COULD HAVE HELD ON HERE EXCEPT MY JUMPING BELT SUPPORTED MOST OF MY WEIGHT!—NOW I'LL FOLLOW WINTERS BACK INTO HIS APARTMENT AGAIN!
DICK CALKINS 534
TO BE CONTINUED

GASOLINE ALLEY — *Don't miss this feature in colors in The Sunday Post.* — *Chalk Up One for the Ladies*

AW, COME ON DOWN WHERE THEY'RE DIGGIN' THE SEWER, SKEEZIX.
CAN'T, SPUD. I GOT TO WATCH CORKY.
OH THKEETHIX, CAN'T I TAKE CORKY? HE'TH THUCH A THWEET LITTLE RATHCAL!
NO, SALLY, I'M NOT S'POSED TO.
I'LL GIVE YOU THOME CANDY THOMETIME AN' I'LL THEE THAT HE GETTH BACK THAFE
OH WELL, IF YOU PUT IT THAT WAY—
YOOHOO SPUD! AN' YOU SAID GIRLS AREN'T ANY GOOD.
King.
Reg. U. S. Pat. Off.; Copyright, 1930, by The Chicago Tribune.

MINUTE MOVIES — (All rights protected by the George Matthew Adams Service. Trade Mark Registered U. S. Patent Office.) — *By Ed Wheelan*

ANIMATED CARTOON COMEDY
THE INKLING KID.
By WHEELAN
AH HA-TH' BOSS LEFT TH' STOPPER OFF!!
INK
GEE HE'D BE SORE IF HE KNEW I CAME OUT WITHOUT HIM DRAWIN' ME.
HERES HIS MAIL- GOLLY, THAT GIVES ME AN IDEA!!
Dear Mr Wheelan I wish you would let the Inkling Kid have a nice big lollypop a piece
I HOPE HE FALLS FOR IT!
GEE. I HEAR IM COMIN'—HE MUSTN'T SEE ME OUT HERE!
INK
HELLO BOSS. WHAT'S DOIN' TO-DAY?
-OOO- A LOLLYPOP!!
ILL SAY HE FELL FOR IT-ha-ha!
THE END

BOBBY THATCHER — *The Promotion* — *By George Storm*

THERE GOES DIANA WITH YOUNG JONES AGAIN..... I MUST BREAK THAT UP..... LET ME SEE —LET ME THINK
ADAMSON, I'M GOING TO MAKE SOME CHANGES IN THE PERSONNEL..... YOUNG JONES IS A GOOD-MAN PUT HIM IN CHARGE OF THE NEW SHAFTS AT THE BADGER LAKE MINE... AT ONCE!
LUCKY IN LOVE
PROMOTED!.... ...THE JOB I'VE WORKED FOR, FOR YEARS, AND NOW THAT I'VE GOT IT!....
(Copyright, 1930, by The Bell Syndicate, Inc.)
1104

THE GUMPS — *Follow the Gumps in the colored Comic Section of The Sunday Post.* — *That Lucky Day*

THE BRIDE TO BE -
LUCKY HENRIETTA
WEDNESDAY, OCTOBER THE FIRST- IS THE DAY-
SIDNEY SMITH
THE GREAT MOGUL DIAMOND
AS IT WILL BE WHEN PRESENTED TO THE WIDOW ZANDER ON THAT LUCKY DAY — OCTOBER FIRST-
Reg. U. S. Pat. Off.; Copyright, 1930, by The Chicago Tribune.

Baby Mine

WINNIE WINKLE, THE BREADWINNER — *See the Winkle family in colors in The Sunday Post.* — *In a Class by Herself*

SO THAT DIARY WINNIE FOUND FINALLY GOT BACK TO IT'S RIGHTFUL OWNER-
YEAH, AN' DID YA SEE WHAT A HOMELY LIL' BALD HEADED POT-BELLIED SHRIMP HE WAS-HA-HA
YES AND WINNIE THOUGHT SURE ONLY A BIG, HANDSOME MAN COULD WRITE SUCH POETICAL SLUSH AS WAS IN THAT BOOK-
OH BOY- HAR-HAR- AN' SHE WAS ALL GOOSEFLESH OVER MEETIN' HIM- HAR-HAR
SAY- YOU NEEDN'T TALK, DOT! YOU PLAY AT THE GAME OF "COQUETTE" YOURSELF-
DON'T KID YERSELF! NOT ME-
I AIN'T GOT NO TIME FOR THEM LAWN GAMES!!
E. 20
Reg. U. S. Pat. Off.; Copyright, 1930, by The Chicago Tribune.
BRANNER

SPORTS The Washington Post. SPORTS

CARDS TIGHTEN PENNANT GRIP, BEATING PHILLIES, 7-3; NATS CLINCH SECOND PLACE WITH 8-4 WIN AT DETROIT

SUCCESSIVE HOMERS BY HAYES, HARGRAVE FEATURE OF VICTORY

Sorrell Is Hammered After Tigers Take Two-Run Lead.

Extra-Base Hits Win Game; Crowder Is Tight in Pinches.

DETROIT, Mich., Sept. 19.—Second place in the American League was clinched mathematically today by Washington when it defeated Detroit, 8 to 4, in the series opener here. By winning today, the Nationals take second money even should they lose their remaining seven games while the Yankees were winning the six they have yet to play.

It was a battle in which the Nats' timely hits and likewise the distance hits of Red Hargrave figured, the former Tiger being a distinct star in the latter respect as he crashed out a home run, tying the score in the third inning, came through with a useless triple in the sixth and closed his hitting activities with a two-bagger in the eighth.

Crowder Keeps 10 Tiger Hits Scattered.

Alvin Crowder gave the Tigers ten hits and kept them well scattered, aside from the sixth when four blows were combined for a pair of runs. Sorrell, who started for Detroit, was driven from the hill at the end of the fifth inning after six runs and eight hits had been collected. Hogsett finished and had one bad inning, the eighth, in which three hits went for a couple of runs.

Following a first inning of scoring inactivity the Tigers settled down in the second frame and scored twice, Alexander opening the session with a single to right. Doljack banged out a double to the scoreboard and Alexander drawing up at third when Manush made a nice recovery of the bounce off the wall.

Akers popped to Cronin and Hughes bounced one down first-base line. Judge tried to get Alexander going into the plate, but big Alex slid under Hargrave's stab and was safe. Hayworth slapped one to Cronin, who tossed to Myer retiring Hughes. Hayworth's slide upset Myer and his try for a double play saw the ball go to the dugout, allowing Doljack to score.

It did not take much time for the Nats to get these runs back. In fact, the first two balls pitched in the third inning saw matters evened up. Jack Hayes slapped the first pitched ball over left field fence and Hargrave rode the next ball into center field bleachers for the circuit.

Nats Take Lead as Cronin Triples.

Washington assumed the lead in the fourth inning when Cronin slammed a triple down third base line and went home after Judge flied to Doljack in center field. The latter made a great throw to the plate and Cronin was forced to slide to beat it.

Not content with this lead, the Nats continued with four hits, a base on balls and an error for three more counters in the fifth. All this was accomplished with two out. Myer singled over second and Rice followed with a one-base crash to right. Manush singled in the same direction, scoring Myer. Cronin walked, filling the bases, and Judge singled to left, scoring Rice and Manush. Hughes booted the ball, allowing Judge to reach second, and Cronin took third base. Harris fanned and this storm was over.

Crowder Yields Two Runs in Sixth.

Detroit made it hot for Crowder in the sixth inning, but was unable to carry the game into a deadlock, stopping with two runs. McManus hit the longest home run of the season, the ball going into the bleachers near the flagpole. Alexander singled and Doljack popped to Hargrave. Koenig, who supplanted Akers at short, singled. Hughes followed with a one-base smash to right, scoring Alexander, but was nipped at second when Rice made a nice throw after kicking the ball around. Hayworth grounded to Cronin, who went back of second to get the sizzling grounder.

Hogsett, who replaced Sorrell to start the sixth, held Washington scoreless until the eighth and then the Nats broke out with a brace of runs, Judge starting the proceedings with a single to left. Harris contributed a single to center and Hayes grounded to Gehringer, Judge scoring. Hargrave added to his hit collection by doubling off the scoreboard, Harris halting at third. Crowder grounded to Gehringer, the infield being in. Gehringer stepped on first and shot the ball home too late to double Harris at the plate. Myer bounced to Hogsett for the third out. This frame ended the scoring for the game.

SECOND PLACE

WASHINGTON.	AB	R	H	O	A	E
Myer, 2b	5	1	1	2	3	1
Rice, rf	4	1	3	0	1	0
Manush, lf	4	1	1	1	0	0
Cronin, ss	4	1	1	4	4	0
Judge, 1b	4	1	2	10	0	0
Harris, cf	4	1	1	6	0	0
Hayes, 3b	4	1	1	2	2	0
Hargrave, c	4	1	3	2	0	0
Crowder, p	4	0	0	0	2	0
Totals	37	8	13	27	12	1

DETROIT.	AB	R	H	O	A	E
Johnson, rf	5	0	1	2	1	0
Gehringer, 2b	4	0	0	1	2	0
McManus, 3b	4	1	2	6	3	0
Alexander, 1b	4	2	2	9	0	0
Doljack, cf	3	1	1	5	0	0
Akers, ss	2	0	1	1	0	0
Koenig, ss	2	0	2	0	0	0
Hughes, lf	4	0	1	2	0	1
Hayworth, c	4	0	0	1	0	0
Sorrell, p	1	0	0	0	0	0
Hogsett, p	1	0	0	0	1	0
*Funk	1	0	0	0	0	0
†Stone	1	0	0	0	0	0
Totals	36	4	10	27	7	1

*Batted for Sorrell in fifth.
†Batted for Hogsett in ninth.

WASHINGTON. 0 0 2 1 3 0 0 2 0—8
Detroit .... 0 2 0 0 0 2 0 0 0—4

Runs batted in—Hughes (2), Hayworth, Hayes (2), Hargrave, Judge (3), Manush, McManus, Crowder. Two-base hits—Rice, Doljack, Hargrave. Three-base hits—Cronin, Hargrave. Home runs—Hayes, Hargrave, McManus. Stolen base—Akers. Double plays—Johnson to McManus, Crowder to Cronin to Judge. Left on bases—Washington, 6; Detroit, 7. First base on balls—Off Crowder, 2; off Sorrell, 2. Sacrifices—Judge, Manush. Struck out—By Sorrell, 1. Hits—Off Sorrell, 8 in 5 innings; off Hogsett, 5 in 4 innings. Losing pitcher—Sorrell. Umpires—Campbell, Dinneen and Nallin. Time of game—One hour 55 minutes.

NATS LAUDED BY JOHNSON ON RETURN

Showing Better Than Expected; Bluege Also Back.

MANAGER WALTER JOHNSON, of the Nationals, accompanied by Third Baseman Ossie Bluege, who is still suffering from a lacerated finger on his right hand as a result of being spiked, returned home yesterday morning and the Washington leader was particularly pleased last night when advised that his team had beaten the Tigers yesterday and thus was assured of second place money.

"I'm more than satisfied with our showing this season," Johnson said. "I'll admit that we did even better than I thought we would and, while I'm naturally disappointed that we fell a little short of winning the pennant, I think the boys must be given credit for what they did accomplish. You know beating out six other clubs, including the Yankees and Indians, is something.

"Our place in the race was assured us when I wanted to get home to the kiddies," was Johnson's explanation for letting Capt. Joe Judge handle the reins over the balance of the route.

Gallagher Defeate d In Fast Boston Bout

Boston, Mass., Sept. 19 (A.P.).—Dick Daniels, of Minneapolis, won a decision over Marty Gallagher, of Washington, D. C., here tonight in a hard-fought and fast bout.

They fought at a blistering pace all the way, in spite of the fact that Daniels had beaten Al Fay in Chicago 48 hours before. The burly Gallagher had the edge at close quarters and Daniels at long range with his crackling left hooks and right crosses.

U. S. G. A. Green Section To Meet Here Monday

The United States Golf Association Green Section holds its annual meeting at the Arlington turf garden Monday morning at 10 o'clock to discuss the latest development in fine turf maintenance.

The turf garden is located on the experimental farm of Agricultural Department between Arlington Cemetery and Washington. Arrangements will be made for all who attend the meeting to play on the courses of local clubs Monday afternoon.

Jones Seeded First; Voigt Third

Goodman Placed 6th in Draw for U. S. Amateur Golf.

Johnston Is Second; Von Elm, Sweetser Ranked Lower.

NEW YORK, Sept. 19 (A.P.).—The United States Golf Association agrees with the rest of the world that Robert T. Jones, jr., is the leading golfer. On the list of the "first ten" announced today for seeding the draw in the match play rounds of the National Amateur Championship at Merion Cricket Club next week, the name of Jones leads all the rest.

Following custom, the U. S. G. A compiled two lists, the first in the order of merit and the second, arranged in alphabetical order, to replace any of the ranking stars failing to qualify.

The name of John Goodman, unplaced last year, is sixth in the first ten, while Phillips Finlay and F. J. Wright, jr., ninth and tenth last year, are not named. Goodman will be remembered as the Omaha youth who eliminated Bobby Jones in the first round at Del Monte.

Tolley Ranked Eighth.

Cyril Tolly, former British amateur champion, seeded independently last year, is eighth in the 1930 list.

The other eight were named in 1929, although the 1930 ranking is slightly different. George Voigt is No. 3, as he was then, but George Von Elm, No. 2 in 1929, is No. 4 in 1930, Harrison R. Johnston, the amateur champion, being placed next to Jones. Dr. O. F. Willing, runner-up in the last championship, was advanced from seventh to fifth. Jess Sweetster was dropped from fifth to tenth, and Francis Ouimet from fourth to seventh.

The "first ten:"

Robert T. Jones, jr., Atlanta.
Harrison R. Johnston, St. Paul.
George J. Voigt, New York.
George Von Elm, Detroit.
Dr. O. F. Willing, Portland, Oreg.
John Goodman, Omaha.
Francis Ouimet, Boston.
Cyril J. H. Tolley, London, Eng.
Donald K. Moe, Portland, Oreg.
Jess W. Sweetser, New York.

The second ten—Frank Dolp, Portland, Oreg.; G. T. Dunlap, jr., New York; H. Chandler Egan, Medford, Oreg.; Eugene Homans, New York; John Lehman, Chicago; Maurice J. McCarthy, jr., New York; Roland Mackenzie, Wilmington, Del.; Max R. Marston, Philadelphia; T. P. Perkins, New York; C. Ross Somerville, London, Ont.

Jones, took his threatened "trolley ride" today—to New Jersey where he practiced pitch shots and putts at the Pine Valley Golf Club.

Jones, here for the U. S. amateur championship battle beginning at Merion Monday, had been followed by a large gallery in his tuning-up play at Merion, and slipped away to Pine Valley to escape the crowds. He was accompanied by his close friend and fellow Atlantan, Thomas B. Paine, and the British star, Dale Bourn.

Awaiting him at the first tee was Jess Sweetser, winner of the British amateur in 1926, and Cyril Tolley, of England, holder of that title in 1929.

Paired with Bourn, Jones lost a spirited best-ball match to the Tolley-Sweetser duo by the close margin of one hole. Jones missed a 3-foot putt on the sixteenth green for a half when leading by one up, and Tolley dropped a spade shot 18 inches from the cup for a birdie on the seventeenth to take the lead for his side. Jones was out in 38, three over par, and back in 36, one over par. He seemed satisfied with his game after the first few holes. He spent the afternoon at a ball game.

While Jones was tuning up elsewhere, two brilliant shotmakers from California came along to administer a beating to Old Man Par at the Merion Cricket Club's championship east course. One of them, Gibson Dunlap, jr., equaled the course record when he lopped three strokes from par by scoring a 67. The other, George Von Elm, runner-up to Jones in 1924 for the national title, had a 69. Dunlap's 67 equaled the competitive record for Merion's east course, but it does not go down in the books as performing that feat, as it was not made in actual competition. The former Coast intercollegiate champion had a "hot" putter today, reeling off four birdies, at the seventh, thirteenth, fourteenth and fifteenth. The only hole on which he was over par was the eighteenth.

H. Chandler Egan, Medford, Oreg., and Silas Newton, of Swianoy, played

Continued on Page 13, Column 8.

STREET LEADING CARDS TO FLAG

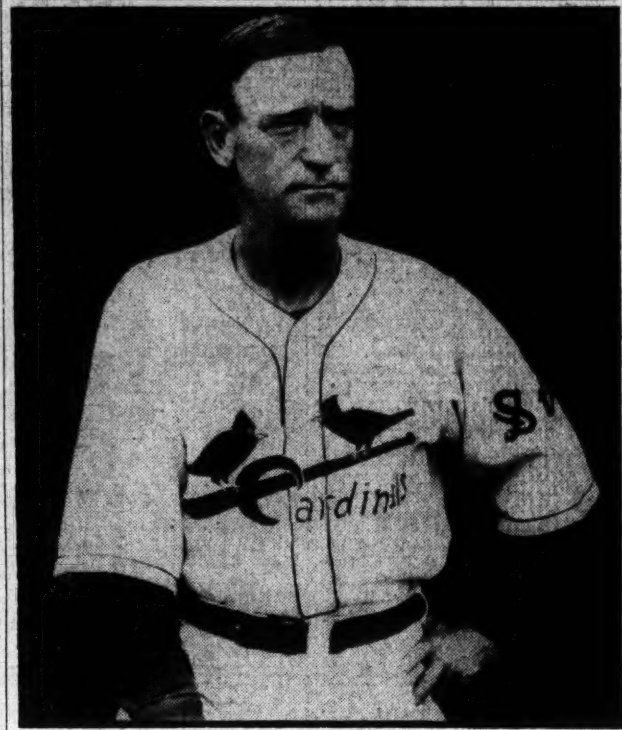

CHARLES "GABBY" STREET,
Walter Johnson's battery mate in the Big Train's heyday, who is making a sensational finish with the Cardinals who are now heavy favorites to win the National League pennant with only eight more games to play.

Hack Wilson Outstanding Among Center Fielders If Cubs Perform in Series

Haas, of Athletics, Slumps Badly During 1930, Hitting Only .289; Douthit, of Cards, Has Been Under Fire; Frederick, Robins, a Slugger.

THE CENTER FIELDERS.
FIELDING RECORDS.

Player and Club.	PO.	A.	E.	Total Chances.	Double Plays.	PC.
Walter Roettger, Giants	202	3	2	207	1	.995
John Frederick, Robins	383	12	4	399	1	.990
Ethan Allen, Giants	140	5	2	147	0	.986
Taylor Douthit, Cardinals	380	7	6	393	2	.985
George Haas, Athletics	316	11	6	333	3	.982
Lewis Wilson, Cubs	337	8	15	360	1	.958

BATTING RECORDS.

	G.	AB.	R.	H.	2B.	3B.	HR.	TB.	RBI.	SB.	PC.
Wilson	140	530	133	182	31	6	48	369	164	2	.344
Frederick	140	612	118	204	43	11	17	320	75	1	.333
Douthit	138	597	98	180	36	8	6	250	78	4	.302
Allen	90	267	55	79	9	2	9	119	38	6	.296
Haas	119	478	86	138	27	7	2	185	56	1	.289
Roettger	106	367	41	104	14	4	4	138	46	1	.283

This is the seventh of a series of articles analyzing the strength of the possible world series rivals.

By AL MUNRO ELIAS
(Famous Statistician).

THE short, stocky, all-shouldered figure of "the man McGraw forgot," Hack Wilson, of the Cubs, far overshadows any and all of his six center field rivals among the possible world's series contenders. Bad fielding and tough breaks almost combined to make Hack the goat of last fall's series between the Athletics and Cubs, but the squat Bruin clubber has come back this season to prove even more valuable to his team than Al Simmons has to the Athletics.

Wilson is hitting .344, some 35 points below Simmons' mark for the year, but he has set a new National League home run record, showing his heels even to Babe Ruth in this respect. Defensively, Wilson continues to cover a goodly share of the turf behind second base in Wrigley Field, having had 360 chances this season. At the same time Hack has not developed into the polished fielder most of his rivals are, and he has erred 15 times to trail all of the possible series center fielders, with a fielding mark of .958. However, unless the Bruin star runs afoul breaks similar to those he met last fall, it seems hardly likely that his mediocre defensive play can again offset his stellar slugging.

Mule Haas, of the Athletics, has slumped in his all-around play this season, and while he is still a capable gardener, he is not the outstanding performer he was a year ago. He is batting only .289 this season, and his hitting has not been as opportune as it was in 1929. However, he remains an excellent

Continued on Page 13, Column 3.

Cleveland Wins, 7-5, Pounding MacFayden

Cleveland, Ohio, Sept. 19 (A.P.).—The Cleveland Indians walloped the offerings of Danny MacFayden for seven runs in the first two innings today and then stood off Boston Red Sox threats to win 7 to 5 and clinch fourth place in the American League race.

Bushey and Durham turned the Indians back scoreless after the second, Bushey allowing four hits in five innings. Young Mel Harder got credit for the victory, although he was relieved during a three-run rally by Boston in the sixth, by Bean.

Boston.	AB	H	O	A
Oliver.cf	4	1	2	0
Scar'tt.lf	5	0	4	0
Miller.3b	5	2	1	2
Webb.rf	5	1	2	0
Reeves.2b	5	2	2	3
Todt.1b	3	1	10	1
W'stler.ss	3	1	2	4
Heving.c	2	0	1	0
Connelly.c	0	0	0	0
MacF'en.p	1	0	0	0
Bushey.p	2	1	0	2
Durham.p	0	0	0	0
*Dust	1	1	0	0
†Ro'rock	1	0	0	0
Totals	37	10	24	12

Cleveland.	AB	H	O	A
Jam'son.lf	5	2	0	0
Porter.rf	3	1	1	0
Averill.cf	5	1	2	0
Morgan.1b	4	3	10	0
Hodapp.2b	3	1	5	5
M'tague.ss	3	0	1	4
G'man.3b	4	2	3	3
Sprinz.c	3	2	5	1
Harder.p	2	1	0	1
Bean.p	1	0	0	0
Totals	33	13	27	14

*Batted for Heving in eighth.
†Batted for Bushey in eighth.

Boston .... 1 0 0 1 0 0 3 0 0—5
Cleveland .... 2 5 0 0 0 0 0 0 x—7

Runs—Jamieson (2), Porter (2), Averill, Sprinz, Harder, Miller (2), Oliver, Reeves, Webb. Errors—Montague (3). Runs batted in—Averill (3), Morgan (3), Jamieson, Webb, Reeves, Warstler. Two-base hits—Porter, Averill, Morgan, Webb. Sacrifices—Hodapp, Harder. Double plays—Goldman to Hodapp; Todt to Warstler; Montague to Hodapp to Morgan; Reeves to Warstler to Todt. Left on bases—Boston, 9; Cleveland, 8. First base on balls—Off Harder, 4; off MacFayden, 2; off Bushey, 1; off Durham, 1. Struck out—By Harder, 3; by Bean, 2; by Bushey, 1. Hits—Off MacFayden, 8 in 2 innings; off Bushey, 5 in 5 innings; off Durham, 0 in 1 inning; off Harder, 9 in 6 2-3 innings; off Bean, 1 in 2⅓ innings. Winning pitcher—Harder. Losing pitcher—MacFayden. Umpires—Van Graflan, McGowan and Connally. Time of game—1 hour 45 minutes.

Walker Allows 2 Hits As Giants Beat Reds

New York, Sept. 19 (A.P.).—The Giants walloped Ray Kolp and Eppa Rixey today while Bill Walker pitched a two-hit shutout and won the first game of their final series with the Cincinnati Reds, 7 to 0. Walker had an easy time of it, allowing only a single by Swanson and a double by Cuccinello, while the Giants piled up ten blows, five of them coming in the fourth inning for as many runs. Six walks caused the only trouble for the Giant pitcher. He fanned three.

The one big inning, which drove Kolp from the mound, settled the game for the Giants. Mel Ott completed their triumph in the next inning by hitting a home run.

The victory gained no ground for the Giants, as St. Louis and Chicago also won. They remained five and one-half games behind the league-leading Cardinals, with only seven games to play.

Cincinnati.	AB	H	O	A
Sw'son.lf	3	1	1	0
C'ford.2b	3	0	4	1
Stripp.1b	2	0	11	1
C'nello.3b	4	1	0	2
H'mann.rf	1	0	0	0
C.W'ker.rf	2	0	1	0
Cullop.cf	4	0	3	0
Gooch.c	3	0	1	0
D'ocher.ss	3	0	1	9
Kolp.p	1	0	1	0
Rixey.p	2	0	1	2
Totals	28	2	24	15

New York.	AB	H	O	A
Critz.2b	4	2	2	3
Leach.lf	4	0	1	0
L'strom.3b	3	2	3	1
Terry.1b	4	0	10	1
Ott.rf	3	1	1	0
O'Farrell.c	4	2	4	0
Jackson.ss	4	1	2	4
R'ttger.cf	4	2	3	0
W.Walker.p	2	0	1	1
Totals	32	10	27	10

Cincinnati .... 0 0 0 0 0 0 0 0 0—0
New York .... 0 0 1 5 1 0 0 0 x—7

Runs—Ott (2), Roettger (2), Critz, O'Farrell, Jackson. Runs batted in—Critz (2), O'Farrell, Jackson, W. Walker, Lindstrom, Ott. Two-base hits—Critz (2), Cuccinello, O'Farrell. Home run—Ott. Sacrifice—W. Walker. Double plays—Critz to Jackson to Terry; Crawford to Durocher to Stripp. Left on bases—New York, —; Cincinnati, 7. First base on balls—Off Walker, 6; off Kolp, 2. Struck out—By Walker, 3. Hits—Off Kolp, 7 in 3 innings (none out in fourth); off Rixey, 3 in 5 innings. Losing pitcher—Kolp. Umpires—Jorda, Pfirman and McGrew.

A's Not Great Yet, Says Mack

Club Must Repeat in World Series to Rank With Best.

Manager Praises the Hurling of Grove and Earnshaw.

PHILADELPHIA, Sept. 19 (A.P.).—Connie Mack, who sits on top of the baseball world, is not yet ready to say positively that he has a great ball club.

"In interviews printed here today on winning his eighth American League pennant in Chicago yesterday, the master tactician of the world's champion Athletics, said that he has always maintained that no team is entitled to call itself great unless it repeats.

"By that I mean," said Mack, "we won a pennant and a world series last year. We've won the flag again and if we take the series then my boys deserve to be ranked as a great team."

Praises Grove and Earnshaw.

"I would not attempt to pick out any player for high honors," continued the 68-year-old manager. "I'm entirely satisfied with every one, but I do want to praise Lefty Grove for his remarkable pitching. Earnshaw, too, deserves lots of credit."

In appreciation of the earnest work of Grove and Catcher Cochrane, Mack said, he has permitted them to return home instead of staying with the team for the St. Louis series in the West. Max Bishop, who has an injured leg, also has been sent home.

The manager of the A's will now turn his attention to the world series. "Right now we will begin to find out all we can about the St. Louis Cardinals," he said. "That looks like the team we will have to beat in the series."

Yankees Pound Lyons And Beat Chisox, 18—9

Chicago, Sept. 19 (A.P.).—Driving Ted Lyons from the mound with six runs in the first inning, the New York Yankees won a wild slugging game from the White Sox today by a score of 18 to 9. Chapman, Gehrig and Reynolds hit home runs and there were numerous other extra-base blows among the 21 collected by the Yanks and Chicago's 13.

Braxton, who followed Lyons, was hit even harder, but lasted until the eighth, when young Wilbur Wehde took his place. Roy Sherid made a great start, giving the Sox only three hits in the first six innings, but he weakened in the seventh and gave four runs, and finally retired in favor of Holloway in the ninth, when Chicago scored five more times.

Gehrig's homer was his fortieth of the season and was made off Wehde in the last inning.

New York	AB	H	O	A
Combs.rf	4	3	3	0
Lary.ss	5	4	1	1
Ruth.lf	6	1	2	0
Gehrig.1b	6	4	11	0
Lazzeri.3b	4	2	0	5
Cooke.cf	6	3	3	0
Dickey.c	4	2	3	0
Jorgens.c	0	0	4	0
Ch'man.2b	5	2	0	3
Sherid.p	5	0	0	1
Holloway.p	0	0	0	1
Totals	45	21	27	11

Chicago.	AB	H	O	A
Kerr.2b	2	0	4	3
W'wood.1b	4	2	11	1
R'olds.lf.cf	5	2	1	0
Jolley.rf	5	3	0	0
Barnes.cf	1	0	0	0
Campbell.lf	4	1	1	0
Henline.c	0	0	2	0
Crouse.c	5	3	4	2
Kamm.3b	5	2	1	1
Ryan.ss	4	0	3	2
Lyon.p	0	0	0	1
Braxton.p	2	0	0	0
*Tate	0	0	0	0
Wehde.p	1	0	0	2
†Fo'gill	1	0	0	0
‡Will'ham	1	0	0	0
Totals	40	13	27	12

*Batted for Braxton in seventh.
†Batted for Ryan in ninth.
‡Batted for Wehde in ninth.

New York......... 6 4 2 0 1 0 2 2 1—18
Chicago........... 0 0 0 0 0 0 4 0 5— 9

Runs—Combs (5), Lary (3), Gehrig (3), Lazzeri (3), Cooke (2), Dickey, Chapman, Kerr (2), Watwood, Reynolds, Jolley, Campbell, Crouse, Kamm, Tate. Error—Jolley. Runs batted in—Gehrig (5), Lazzeri (2), Cooke, Dickey, Chapman (4), Ruth (3), Kamm, Watwood (3), Reynolds (3), Campbell. Two-base hits—Gehrig, Cooke, Dickey, Jolley, Crouse, Chapman. Three-base hits—Lazzeri, Kamm, Jolley, Campbell. Home runs—Chapman, Gehrig, Reynolds. Stolen base—Chapman. Sacrifice—Jorgens. Double plays—Lyons to Ryan to Watwood; Crouse to Kerr. Left on bases—New York, 6; Chicago, 9. First base on balls—Off Lyons, 1; off Braxton, 1; off Wehde, 3; off Sherid, 5. Struck out—By Braxton, 5; by Wehde, 1; by Holloway, 1; by Sherid, 4. Hits—Off Lyons, 5 in 2-3 inning; off Braxton, 13 in 6 1-3 innings; off Wehde, 3 in 2 innings; off Sherid, 12 in 8 innings (none out in ninth); off Holloway, 1 in 1 inning. Wild pitch—Braxton. Passed ball—Jorgens. Winning pitcher—Sherid. Losing pitcher—Lyons. Umpires—Moriarty, Geisel and Owens. Time of game—2 hours and 12 minutes.

Louisville Clinches Association Pennant

Louisville, Mo., Sept. 19 (A.P.).—The 1930 American Association pennant was clinched for Louisville today by Kansas City's 6-3 victory over St. Paul. Louisville lost to Indianapolis, 9-7, but the outcome left the Colonels sure of the flag by half a game, even if they lose their remaining two games and St. Paul takes its remaining three.

Kid Berg and Petrolle Sign to Fight Oct. 10

New York, Sept. 19 (A.P.).—The signing of Jackie (Kid) Berg, England's "perpetual motion" lightweight, and Billy Petrolle, of Fargo, N. Dak. for a 10-round bout in the Madison Square Garden on October 10, was announced today by Tom McArdle, matchmaker. The pair met early in Berg's American campaign, with Petrolle knocking out the English fighter.

ROAMERS CHALLENGE.

Roamer A. C. Nine callenges the Lindbergh Juniors, and requests that the manager of the aviators call Lincoln 5431-J.

FOOTBALL RESULTS

West Virginia University, 7; Duquesne, 0.
Quantico Marines, 14; John Carroll, 0.

5-RUN RALLY IN 7TH WIPES OUT QUAKERS' EARLY LEAD TO WIN

Hafey's Double With Bases Loaded Is Decisive Blow.

Klein's Two Homers Account for Phils' Three Tallies.

Continued From Page 1.

Birds put on a five-run rally at the expense of Phil Collins, ace of the Philly Hurling staff, and clinched the victory.

George Fisher, batting for Pitcher Jess Haines, pried open the rally with a scratch single, Collins hit Douthit with a pitched ball. He nearly escaped trouble when Adams, attempting to sacrifice, forced Fisher at third and Frisch flied out to Brickell. Collins, however, hit another batsman, bottomley, to fill the bases and Chick Hafey put the Cards in the lead with a double. Pinkey Whitney, Philly third sacker, got his hand on the ball, but it tore on through.

Watkins followed with a single off Thompson's shins, which scored bottomley and Mancuso sent Hafey and Watkins across the plate with the fourth and fifth runs of the inning with a booming double to the center field wall. This ended the scoring.

Al Grabowski and Claude Willoughby finished the pitching jobs in good style.

Klein's two homers, his 37th and 38th of the season, were responsible for all the runs made by the Phillies and caused a few anxious moments for the league leaders by starting Philadelphia off in the lead. The slugging right fielder hammered out his first four-bagger in the first inning with Friberg on base. His second round trip was made in the fourth with the bases empty and gave the Phils a 3 to 1 lead.

The Cards got their first run in the fourth on Watkins' triple and Mancuso's sacrifice fly and their second in the sixth when bottomley and Watkins hit doubles.

The Cardinals played brilliantly in the field, turning in four effective double plays. Watkins led the sluggers, driving out two singles, a double and a triple, scored two runs and batted in two more.

St. Louis.	AB	H	O	A
Douthit.cf	4	0	6	0
Adams.3b	5	0	0	4
Frisch.2b	5	2	3	5
Bot'ley.1b	4	1	12	1
Hafey.lf	5	1	0	0
Watkins.rf	4	4	2	0
Mancuso.c	3	1	2	0
Gelbert.ss	4	1	2	4
Haines.p	2	0	0	1
*Fisher	1	1	0	0
Grab'ski.p	1	0	0	0
Totals	38	11	27	15

Phillies.	AB	H	O	A
Brickell.cf	3	0	4	0
Th'pson.2b	4	1	0	3
Friberg.lf	4	2	5	0
Klein.rf	4	2	4	0
Hurst.1b	3	0	8	0
Wh'ney.3b	4	1	2	2
Davis.c	3	2	4	0
The'now.ss	3	1	0	0
Collins.p	2	0	0	1
†Sherlock	1	0	0	0
Willo.by.p	0	0	0	0
‡Rensa	1	0	0	0
§Nichols	0	0	0	0
Totals	32	9	27	6

*Batted for Haines in seventh inning.
†Batted for Collins in seventh inning.
‡Batted for Willoughby in ninth inning.
§Ran for Davis in ninth inning.

St. Louis.............. 0 0 0 1 0 1 5 0 0—7
Philadelphia .... 2 0 0 1 0 0 0 0 0—3

Runs—Bottomley (2), Watkins (2), Hafey, Douthit, Adams, Klein (2), Friberg. Error—Thompson. Runs batted in—Hafey (2), Watkins (2), Mancuso (3), Klein (3). Two-base hits—Frisch, Whitney, Bottomley, Watkins, Hafey, Mancuso. Three-base hit—Watkins. Home runs—Klein (2). Stolen base—Frisch. Sacrifice—Mancusco. Double plays—Gelbert to Bottomley; Haines to Frisch to Bottomley; Adams to Frisch to Bottomley; Bottomley to Gelbert. Left on bases—Philadelphia, 6; St. Louis, 7. First base on balls—Off Haines, 1; off Grabowski, 3. Struck out—By Collins, 2; by Haines, 1; by Willoughby, 1; by Grabowski, 1. Hits—Off Haines, 7 in 6 innings; off Grabowski, 2 in 3 innings; off Collins, 11 in 7 innings; off Willoughby, 0 in 2 innigs. Hit by pitched ball—By Collins (Douthit, Bottomley). Wild pitch—Grabowski. Winning pitcher—Haines. Losing pitcher—Collins. Umpires—Rigler, Moran and Scott. Time of game—1 hour 59 minutes.

Major League Statistics

AMERICAN LEAGUE.
STANDING OF THE TEAMS.

	W.	L.	Pct.
Philadelphia	99	48	.673
WASHINGTON	91	56	.619
New York	84	64	.568
Cleveland	79	70	.530
Detroit	72	76	.486
St. Louis	61	87	.412
Chicago	57	91	.385
Boston	48	99	.327

YESTERDAY'S RESULTS.
WASHINGTON, 8; Detroit, 4.
Cleveland, 5; Boston, 5.
New York, 18; Chicago, 9.
Only games scheduled.

GAMES TODAY.
WASHINGTON at Detroit.
Philadelphia at St. Louis.
New York at Chicago.
Boston at Cleveland.

NATIONAL LEAGUE.
STANDING OF THE TEAMS.

	W.	L.	Pct.
St. Louis	86	60	.589
Brooklyn	84	63	.571
Chicago	84	63	.571
New York	81	66	.551
Pittsburgh	76	69	.524
Boston	68	80	.459
Cincinnati	56	87	.392
Philadelphia	50	97	.340

YESTERDAY'S RESULTS.
St. Louis, 7; Philadelphia, 3.
New York, 7; Cincinnati, 0.
Chicago, 5; Boston, 4.
Only games scheduled.

GAMES TODAY.
Chicago at Boston.
St. Louis at Philadelphia.
Cincinnati at New York.
Pittsburgh at Brooklyn.

CUBS DEFEAT BRAVES BY 5-4 SCORE

Hartnett's Double and Kelly's Single Win Game in 9th.

BOSTON, Sept. 19 (A.P.).—"Long George" Kelly and Gabby Hartnett, two baseballers who were figured to be all washed up a year ago, gave the Cubs a close 5-to-4 victory over Boston's Tribesmen here today to keep the Chicagoans in the chase for the National League pennant. Hartnett's double in the ninth and Kelly's hot single following it pushed over the winning run for Joe McCarhty's outfit.

The Cubs gathered a 4-run lead in the first two innings. In the first, Blair doubled, English tripled and then scored on Wilson's infield out.

In the second, the firm of Hartnett and Kelly produced singles, Lester Bell forced out Hartnett, but Blair beat out an infield hit, English walked and Cuyler walked, to bring in two more counters. The Braves scored in the third on Maguire's triple and Frankhouse's infield out, and in the fourth Welsh was scored by Spohrer's double.

The Braves tied things up in the seventh when they chased Teachout to the dugout. Neun's single and the doubles of Maranville and Clark did the work. Blake took Teachout's place and held the Braves in hand until Kelly and Hartnett went to work in the final frame.

Chicago.	AB	H	O	A
Blair.2b	4	2	4	1
English.ss	3	1	3	8
Cuyler.rf	3	0	2	0
Wilson.cf	4	1	0	0
Ste'son.lf	4	0	4	1
Hartnett.c	4	2	3	0
Kelly.1b	4	3	11	2
Bell.3b	4	0	0	2
Teachout.p	3	0	0	1
Blake.p	1	0	0	0
Totals	34	9	27	15

Boston.	AB	H	O	A
Neun.1b	5	2	16	0
M'ville.ss	3	1	0	6
*R'bourg	1	0	0	0
Clark.rf	5	2	1	0
Berger.lf	3	0	1	0
Welsh.cf	4	0	3	0
C'tham.3b	3	1	1	4
Spohrer.c	4	1	3	0
Maguire.2b	3	1	2	4
Zachary.p	0	0	0	1
F'house.p	2	0	0	3
Totals	34	8	27	18

*Batted for Maranville in ninth.

Chicago .... 2 2 0 0 0 0 0 0 1—5
Boston .... 0 0 1 1 0 0 2 0 0—4

Runs—Blair, English, Hartnett, Kelly, Bell, Neun, Maranville, Welsh, Maguire. Error—Stephenson. Runs batted in—Wilson, English (2), Cuyler, Kelly, Clark (2), Spohrer. Three-base hits—English, Maguire. Sacrifice—Frankhouse. Double plays—Maranville to Maguire to Neun; Chatham to Maguire to Neun. Left on bases—Chicago, 4; Boston, 10. First base on balls—Off Teachout, 5; off Blake, 2; off Zachary, 2. Struck out—By Teachout, 3; by Zachary, 1; by Frankhouse, 1. Hits—Off Teachout, 7 in 6 1-3 innings; off Blake, 1 in 2 2-3 innings; off Zachary, 5 in 1 2-3 innings; off Frankhouse, 4 in 7 1-3 innings. Winning pitcher—Blake.

Five Leading Hitters

AMERICAN LEAGUE.

	G.	AB.	R.	H.	Ave.
Gehrig, N. Y.	148	554	140	214	.386
Simmons, Phila.	132	531	147	200	.377
Ruth, N. Y	139	493	146	176	.357
Cochrane, Phila.	128	479	107	171	.357
Hodapp, Cleve	150	614	103	217	.353
Porter, Cleve	115	464	99	164	.353

NATIONAL LEAGUE.

	G.	AB.	R.	H.	Ave.
Terry, N. Y	147	606	135	241	.398
Herman, Bklyn.	146	586	137	230	.393
Klein, Phila	149	621	151	241	.388
O'Doul, Phila	136	519	119	200	.385
Lindstrom, N. Y.	141	581	121	214	.368

WEST MEN'S WEAR
The Newest in—
SMART CRAVATS
RESILIO CONSTRUCTION
SCOTCHSPUN silks in unusual new shades and patterns created at the Resilio Studio.
$2
Sidney West, Inc.
14th & G Sts.
EUGENE C. GOTT—PRESIDENT

IS YOUR CAR IN GOOD SHAPE?
System Auto Laundries, Inc.
WILL
overhaul your car, repaint, replace woodwork and retop closed cars, repair bent and broken fenders or bodies or any repairs your car may need.
TIME PAYMENTS
20% Cash, Bal. in 8 Months
SYSTEM AUTO LAUNDRIES, INC.
The Original $1 Wash
1227 R St. N.W.
Phone North 9417

WOODWARD & LOTHROP
10TH 11TH F AND G STREETS
THE MEN'S STORE, Second Floor
FOUR-PIECE SUITS
Tailored for young men, in smart, sportsmanlike manner
For motoring, for golfing, for wear at the office or country club—there is an advantage in wearing one of these suits . . . trousers, for town wear—knickers, for sports. Tailored of popular tweeds and cheviots.
$35
THE MEN'S STORE, SECOND FLOOR

SCHWARTZ WINS DECISION IN ALEXANDRIA FEATURE

Finazzo Loses In Exciting Contest

Richardson Stopped by Riley; Burke Beats Murray.

Capacity Crowd of 1,200 Sees Benefit Program.

THE initial benefit card for the Alexandria Day Nursery, sponsored by the Alexandria Rotary Club and the Alexandria Athletic Association, was a marked success, according to the plaudits of the packed house present at the armory in the irgVinia town last night. The headline bout, between the home idol, "Baker Boy" Billy Schwartz, and the durable Baltimore Italian, and conqueror of Eddie Smallwood, Joe Finazzo, was the prize offering of a long card, with all eight rounds packed full of intense action.

Schwartz opened up an early advantage by a vicious third round attack, which had the tough little Baltimorean hanging on the ropes. The Alexanrdian maintained his advantage through the fifth, but in the final three rounds, Finazzo began to cut down Schwartz's early lead, and both boxers were going strong at the finish. Schwartz weighed in at 17, while Finazzo weighed 9 pounds less.

Riley Gets Technical K. O. Over Richardson.

In the semifinal, Knockout Riley, of the Mohawk Athletic Club, gained a technical kayo over Dick Richardson, of Kenilworth, at the end of the fourth round. Riley kept spearing his slower adversary with hard lefts, which staggered Richardson n the third and fourth rounds, in addition to opening a bad cut on his lip, which made it impossible for the Maryland ad to opening hee (vdt ETAO land to continue, Referee Jim McNamara awarding the decision to Riley.

In another scheduled feature, the result was a shallow victory for Soldier Burke, of Walter Reed Hospital, over "Rusty Murray, of Roanoke, Va Continued clinching on the part of both boxers aroused the ire of the spectators, Burke receiving the nod.

In the five preliminary bouts offered, Johnny Bell defeated Pat Knaup; Roddy Davis, of Washington, took a bloody decision over Jack Stone, of Gaithersburg, Md.; Angie LaBona, of Washington, and Sammy Green, of Alexandria, fought a draw; Buddy Essinger, of Washington, won the decision over Young Lazarus, of Tampa, Fla., and Whitey Saylor, of Birmingham, Ala., won a technical knockout over Hughey Bennett, of Lanham, Md., in the first round, when the Alabaman had his opponent helpless on the ropes in the first minute of the fight.

A capacity crowd of 1,200 fans was treated to an excellent card, and another series of bouts was promised in the near future.

40 Candidates Report For Susquehanna Team

Selinsgrove, Pa., Sept 13.—Susquehanna University inaugurated its 1930 football season Thursday, when about forty candidates reported to Coach "Bill" Ullery. The list of forty left over from last year's squad was augmented by twenty freshmen. Lew Harper, a lineman from U. of P., will assist Ullery and will have charge of the line candidates.

The back field will be the coaches' biggest problem this season. No less than five backs from last year's team have either graduated or will not return to school this year. Wall and Wormley have graduated, Malasky will not be able to participate in athletics, having just undergone an appendicitis operation, while Wagner and Danks will not return to school. The gaps caused by these players leaving will be hard to fill.

HAGERSTOWN RESULTS.

FIRST—About 6 furlongs; purse, $400; claiming; 2-year-old maidens.
Millbay, 116 (Shanks)....19.60 8.30 5.20
Verve, 116 (Wolverton) 7.80 4.30
Lookby, 119 (Hanford) 3.50
Luna C., Ronald's Charm, Chauca, Phillis, Donna Set also ran. Time, 1:18 1-5.

SECOND — About 5 furlongs; purse, $400; claiming; 3-year-olds and up.
Appelate, 109 (Holland)....6.90 2.80 3.10
Sweet Lacruse, 109 (Dougherty)..2.40 2.50
Merichar, 109 (Fowler) 3.10
Play Flower, Melva Rose, Cordovan, Domineer, Stoney also ran. Time, 0:59 3-5.

THIRD — About 6½ furlongs; purse, $400; claiming; 3-year-olds and up.
Southland Chief, 111 (Solverton) 4.10 3.34 2.30
Mexican Pete, 118 (Pierce) 6.00 3.40
En Route, 111 (Watson) 2.50
Columbina, Foundation, Prince Lightfoot, Raconteur, Chef D'Oeuvre also ran. Time, 1:24 3-5.

FOURTH—Six and a half furlongs; purse, $400; claiming; 3-year-olds and up.
Ultra, 110 (Hilley) 15.00 8.50 3.20
Red Bank, 118 (Wallace) 21.70 5.30
Charles D. Jr., 116 (Holland) 2.50
Mr. Plaid, Hobcaw, Expressive, Flying Monk, Mr. George also ran. Time, 1:25 1-5.

FIFTH—About 6 furlongs; purse, $400; claiming; for 3-year-olds and upward.
Free Helen, 113 (Holland)...6.20 4.10 2.90
Princess Isabel, 113 (Dougherty).4.50 3.20
Brunette Preferred, 112 (Brooks)....4.50
Yaller Gal, Rockspar, Lady Monte, Patsy McDonald, Show Boat also ran. Time, 1:18.

SIXTH—About one mile and a sixteenth; purse, $400; claiming; 3-year-olds and up.
Bye and Bye, 117 (Williams).7.30 4.30 3.20
Rock Queen, 114 (Pierce)........4.30 3.50
Smokestack, 117 (Sanford) 2.70
Back Rope, Charmaine, Star Bright, Little Marty, Bess Martin also ran. Time, 1:54 2-5.

SEVENTH—About 1 mile and a sixteenth; purse, $400; claiming; 3-year-olds and up.
Milicado, 109 (R. Watson).12.90 6.20 4.20
White Nose, 112 (V. Drake) 4.30 4.20
Vagabond King, 112 (R. Holland)....6.00
Clique, Mum's Lad, Hindrance, Star Gold, Sam Smith also ran. Time, 1:55.

ALL STARS PLAY.

Eastern All Stars Nine tackles the Art-Shires aggregation tomorrow at 3 o'clock on the Plaza Diamond.

ARLINGTON PREPS MEET.

The Arlington Prep Eleven will reorganize next Wednesday night at 7 o'clock at a meeting to be held at the Arlington Fire House.

STOPS BALL WITH EYE.

Freddie Lindstrom, Giant third baseman, stopped two batted balls with his face in Boston. The last left him a black eye.

PREVIOUS STAND 11TH AND MASS AVE.
Come and Enjoy the
HAGERSTOWN RACES
Travel in our De Luxe Pullman Coaches, Radio, Drinking Water and Lavatory.
Leaves daily at 10:30 a. m. from our private terminal, 1109½ Eye St. N.W., or N.W. cor. New York ave. and 11th st. N.W.
$3.00 Round Trip
Phone National 0580.

Boots and Saddle's

(Reg. U. S. Patent Office.)

—Lincoln Fields Selections—

By J. B. SNODGRASS

FOURTEEN juveniles are entered in the Dearborn Handicap at Lincoln Fields today with several prominent candidates for 2-year-old honors in the Midwest. The featur carries an added value of $5,000 and will be contested over the 7-furlong distance. FRIGATE BIRD, J. N. Camden's smart youngster, has shown speed in trials and has had the advantage of a brief rest.

Although the Camden juvenile must break from the outside, he should overcome this disadvantage to gain the honors. OSWEGO, the Gallagher & Coombs colorbearer, has turned in several brilliant victories over this track and should take the place. POLINOS, a stablemate of FRIGATE BIRD, should account for the minor award.

The secondary feature on the week-end program, the Valley Brook Country Club, has brought out five smart 3-year-olds and upward, to contest the $1,500 purse at the mile distance. J. N. Camden may take both features, as ELLICE appears best of the four named to start. A winner of several races and a sharp filly, she should romp off to an easy victory with the light impost of 104 pounds. SUITOR, E. J. Lehman's 4-year-old, finished behind ELLICE in their last meeting and should finish in the same order. JEM appears outclassed in this field, but should save the show position of the purse.

FIRST RACE—Sixteen 3-year-olds and upward will line up at the barrier in the opening dash over the six furlong distance. TOMBEREAU, from S. Peabody's stable, has disappointed in recent races but appears well suited here and should take down the prize. GOLD MINT, highly regarded in his recent efforts, may furnish the opposition, although the top one appears best. PERCENTAGE is favored over the others for show.

SECOND RACE—The largest field of the day with nineteen 2-year-olds will contest the $1,200 purse of the second race over the six-furlong sprint. RUNNING GIRL has been training well and appears best of a fair lot. COUSIN DOLL, the C. Nuckols juevnile, has shown speed in her races and may save the place. VALEDICTORY will hold the others safe.

FOURTH RACE—Seven have been named to start in the Avalon Park, the fourth race on the card, to battle for the $1,300 purse. The conditions call for 3-year-olds and upward over the six-furlong distance. LADY FINGERS, a clever 3-year-old filly from the Gallagher & Coombs barn, has turned in some scintillating trials and appears to be the solid selection. ZACAWEISTA, from the Three D's Stable, has been overmatched in his recent races and seems well placed here. HOT SHOT, a fleet colt in tne H. P. Headley outfit, has shown speed in most of his races and should earn the minor award.

SIXTH RACE—Another large field of platers will start in the sixth race when eighteen 3-year-olds and upward strive for the major portion of the $1,200 purse over the mile and a sixteenth route. COCKRILL, a consistent performer at this track, has only to run back to his recent efforts to account for the prize. MASTER ACE will furnish keen opposition and may upset the figures. IRENE T appears best of the others.

SEVENTH RACE—In the closing race of the card, twelve 3-year-olds and upward have been entered to contest the $1,200 purse over the mile and a sixteenth course PRETTY POSE has shown staying qualities in recent starts and should capture the honors. DON FERNANDO, winner of his last start, is moving up a notch, but should take the place BROADAXE is favored for the show.

Model Yacht Race Listed Here Tomorrow

The annual model yacht race for the Siesta Cup will be sailed tomorrow on the Tidal Basin, under the auspices of the Model Yachting Association of America.

Entries from Boston and New York and other cities will attempt to lift the trophy, now held by Fred Pigeon, of Washington

WOLVERINES WORK OUT.

Coach Shibby Rice puts his Wolverines through a practice session tonight in preparation for their Sunday game against Battery B Team of Fort Myer, which will be played on Fairlawn Field No. 1 at 10 o'clock.

LINCOLN FIELDS, ILL., CHART, SEPT. 19, 1930.

(Associated Press).

WEATHER, CLEAR. TRACK, FAST.

FIRST RACE—Six furlongs. Purse, $1,200; claiming. For 3-year-olds and upward. Start good. Won driving; place, same. Went to post at 2:19. Off at 2:21½. Winner, L. T. Whitehill's b. g. (6), by Hand Grenade—Runnur. Trained by owner. Value to winner, $900; second, $200; third, $100. Time, 0:23, 0:47, 1:13.

Horses	Wgt.	Post	St.	¼	½	Str.	Fin.	Jockeys	Straight
PLATA REAL	113	8	2	3^h	2½	$2^{1½}$	1½	Woolf	$3.27
SHIFT	103	3	5	4^1	5^3	3^h	2½	Hanford	2.26
RELLINE	108	2	1	$1^{1¼}$	$1^{1½}$	1^h	3^h	Johns	6.44
WOLFY	108	9	6	5^2	4^h	4^1	4^2	Richard	29.42
ROY GIBSON	113	6	7	7^1	8^3	6^h	5½	Trivett	3.72
LA DENTELLE	110	7	3	2^1	3½	5^4	6½	Riley	26.17
BUNTHORNE	113	4	4	6½	$6^{1¼}$	7^h	7½	Corbett	85.51
DOLLY POLLY	105	10	8	8^1	7½	8^4	8^2	Gross	14.61
HILLOCK	108	5	11	10^3	10^4	9^3	9^2	Vercher	*33.32
KNOW ME GNOME	108	1	9	11	11	11	10^2	Dickey	117.08
RUDDY SIR	110	11	10	9^3	9^1	10^2	11	Leyland	*

* Field.

Two-dollar mutuels paid—PLATA REAL, $8.54, $4.62, $3.40; SHIFT, $3.74, $2.78; RELLINE, $3.36.

PLATA REAL followed RELLINE close in the early stages and, getting to the front after straightening in the stretch, took a good lead and lasted to hold SHIFT. Latter was never far from the pacemakers and closed fastest of all. RELLINE set the pace, but weakened slightly in the run home. WOLFY was a forward factor throughout. KNOW ME GNOME and RUDDY SIR broke badly.

SECOND RACE—Six furlongs. Purse, $1,300; allowances. For maiden 2-year-old fillies. Start good. Won easily; place, driving. Went to post at 2:49. Off at 2:50. Winner, A. Hershfield's ch. f. (2), by North Star III—Beaming Beauty. Trained by G. Hurley. Value to winner, $1,000; second, $200; third, $100. Time, 0:22 3-5, 0:47 1-5, 1:14 3-5.

Horses	Wgt.	Post	St.	¼	½	Str.	Fin.	Jockeys	Straight
BY MISTAKE	115	10	8	7^4	6^3	3^1	1½	Finnerty	$2.46
SCOTLAND WISE	115	7	6	6^1	8^2	$7^{1¼}$	2^1	Woolf	35.36
CHERRY MAY	115	11	4	3½	2½	2^h	3^{nk}	Vercher	13.23
REGAL LADY	115	1	5	5^h	5^h	6^1	$4^{1¼}$	Gianelloni	4.31
FLYING PLUM	115	4	2	2^1	4½	5^h	5½	James	6.06
REST EASY	115	8	9	6½	7^1	8½	6^h	Johns	18.54
NIGHT FLASH	115	6	10	9^h	9^2	9^4	7^2	Aron	*23.52
HAPPY HOLIDAY	115	5	3	4½	3½	4^h	8^1	Trivett	8.21
ANDORA	115	3	1	1^h	$1^{1½}$	1^h	9½	Hanford	6.00
ROSIE FINNEGAN	115	2	11	10^3	11	10^4	10^6	Leyland	*
SPILLOVER	115	9	7	11	10^3	11	11	Laidley	91.51

* Field.

Two-dollar mutuels paid—BY MISTAKE, $6.92, $6.12, $5.34; SCOTLAND WISE, $26.58, $22.64; CHERRY MAY, $7.34.

BY MISTAKE raced well up on the outside of the leaders in the early stages and, coming fast in the stretch, took a good lead a sixteenth out and easily showed the way to the end. SCOTLAND WISE was outrun early and came with a rush in the last furlong. CHERRY MAY was always with the leaders and raced gamely to the finish. REGAL LADY could not keep up. HAPPY HOLIDAY was in close quarters next the rail in the stretch run. ANDORA and FLYING PLUM were used up setting the pace and both tired badly.

THIRD RACE—Six furlongs. Purse, $1,200; claiming. For 3-year-olds and upward. Start good. Won driving; place, same. Went to post at 3:19. Off at 3:23. Winner, F. F. Brandt's b. g. (3), by Sweep On—Miss Thorpe. Trained by owner. Value to winner, $900; second, $200; third, $100. Time, 0:22 4-5, 0:46 3-5, 1:13 4-5.

Horses	Wgt.	Post	St.	¼	½	Str.	Fin.	Jockeys	Straight
RAHWAY	106	6	3	1^h	2^4	2^3	1^h	Trivett	$2.96
THE DAGO	113	7	1	2^3	1^h	1^h	2½	Corbett	3.97
PERFECT ALIBI	110	1	2	3^h	$3^{1½}$	3^2	3^6	Landolt	2.58
DEVLIN	103	9	10	6^h	6^1	6½	4^{ns}	Johns	15.85
KATE GEARY	103	10	4	4^3	4^2	4^2	$5^{1½}$	Hanford	*22.24
HIT THE DECK	108	5	7	8^h	9^6	5^h	$6^{1½}$	Riley	25.12
FLOOD CONTROL	114	8	9	9^6	7^h	7^2	7^3	Rennie	3.69
SANDY MAN	108	2	5	$10^{1½}$	$10^{1½}$	10½	8^3	Boucher	7.53
SUN BONITA	100	12	6	5^1	5^1	8^6	$9^{1½}$	Richard	49.82
GRACIOUS ME	101	4	12	$11^{1½}$	11^3	11^4	10^3	Vercher	*
POMEGRANATE	108	11	8	7^2	8½	9½	11^5	Depeso	30.25
FLAGSHIP	109	2	11	12	12	12	12	Magner	*

* Field.

Two-dollar mutuels paid—RAHWAY, $7.92, $4.16, $3.52; THE DAGO, $5.36, $4.04; PERFECT ALIBI, $2.80.

RAHWAY showed good speed from the start and, hanging on gamely under a perfect ride, bested THE DAGO in a hard stretch battle. Latter moved up on even terms with the winner at the stretch head and raced gamely to the end, but was not good enough. PERFECT ALIBI was a forward factor from the start and saved ground in the run home. DEVLIN made up ground and was going well at the finish. FLOOD CONTROL was forced very wide at the stretch turn. GRACIOUS ME was shuffled back at the start.

FOURTH RACE—One mile. Purse, $1,300; claiming. For 3-year-olds and upward. Start good. Won easily; place, driving. Went to post at 3:54. Off at 3:58⅓. Winner, Mrs. E. L. Swikard's ch. g. (4), by Supremus—Sheila Ryve. Trained by J. J. Flanigan. Value to winner, $1,000; second, $200; third, $100. Time, 0:22 4-5, 0:45, 1:13, 1:37 4-5.

Horses	Wgt.	Post	St.	¼	½	¾	Str.	Fin.	Jockeys	Straight
CHIP	112	5	9	9^6	8^1	6^h	2^h	$1^{2½}$	Laidley	$3.20
MAIDEN'S TRYST	109	2	4	3^h	2^h	3^1	3^h	2^1	Corbett	3.39
BROWN BRUTUS	107	4	10	10	10	10	7^2	3½	Johns	22.16
EIL WEIR	105	8	8	$8^{1½}$	7^2	4^h	$5^{1½}$	4^h	Depeso	3.56
BILL LOONEY	110	6	6	6½	4½	2^2	$4^{1½}$	5^5	Leyland	39.18
MISS ROSEDALE	111	1	2	1^2	1^2	1^2	1½	6^1	Hanford	15.58
WATER LAD	107	7	3	$4^{1½}$	5^1	$8^{1½}$	6^1	7^3	Vercher	21.72
GAMBOL	99	3	7	5^h	9^2	9^1	10	8^h	Riley	7.90
OTILLA	107	9	5	7^1	6½	7^3	8^5	9^3	Richard	13.54
NORA D.	109	10	1	2½	3^h	5^h	9^h	10	May	30.28

Two-dollar mutuels paid—CHIP, $8.40, $4.82, $3.72; MAIDEN'S TRYST, $4.98, $3.68; BROWN BRUTUS, $9.40.

CHIP, under a good ride, saved ground on the stretch turn to reach contention and, clinging to the rail in the run home, got to the front in the last sixteenth and won going away. MAIDEN'S TRYST was always well up and finished courageously, but was no match for the winner. BROWN BRUTUS came fast after being badly outrun to the stretch. EIL WEIR broke slowly and was blocked in the stretch while racing in a prominent position. WATER LAD was in tight quarters on the far turn. BILL LOONEY and NORA D. tired badly. MISS ROSEDALE quit in the last furlong. GAMBOL was badly outrun all the way.

FIFTH RACE—Six furlongs. Purse, $1,400; allowances. For 3-year-olds and upward. Start good. Won driving; place, same. Went to post at 4:26. Off at 4:26½. Winner, J. L. Wilson's ch. c. (4), by Porte Drapeau—Sceptre and Staff. Trained by owner. Value to winner, $1,100; second, $200; third, $100. Time, 0:22 1-5, 0:45 2-5, 1:12 1-5.

Horses	Wgt.	Post	St.	¼	½	Str.	Fin.	Jockeys	Straight
FLAG BEARER	108	6	2	1^2	1½	1^1	1^1	Landolt	$7.66
PRINCETON	108	5	1	2^3	2^4	2^2	$2^{1½}$	Knight	1.11
CHEERS	115	3	4	4^1	3^h	3^2	3^1	Finnerty	4.65
DR. PARRISH	108	4	6	5^3	5^4	4^5	$4^{2½}$	Johns	13.39
ZACAWEISTA	112	2	5	6^h	6½	$6^{1½}$	5^3	May	20.21
OUTER HARBOR	103	7	7	7	7	7	$6^{2½}$	Corbett	64.37
SUPREME SWEET	107	1	3	$3^{1½}$	4^2	5^h	7	Smith	4.76

Two-dollar mutuels paid—FLAG BEARER, $17.32, $5.50, $3.06; PRINCETON, $3.44, $2.32; CHEERS, $2.62.

FLAG BEARER, showing his usual early speed, went to the front soon after the start and, withstanding the challenge of PRINCETON at the stretch turn, led to the finish to score handily. PRINCETON was never far from the leader and loomed dangerously on the final bend, but could not get to the front and was tiring at the end. CHEERS made up some ground in the stretch, but did not threaten the leaders. SUPREME SWEET, under a weak ride, tired badly.

SIXTH RACE—One and one-sixteenth miles. Purse, $1,300; claiming. For 3-year-olds and upward. Start good. Won easily; place, driving. Went to post at 4:57. Off at 4:58. Winner, Mrs. R. L. Rogers' b. g. (4), by The Finn—Sun Maiden. Trained by R. L. Rogers. Value to winner, $1,000; second, $200; third, $100. Time, 0:24 2-5, 0:47 3-5, 1:13 1-5, 1:39 3-5, 1:46.

Horses	Wgt.	Post	St.	¼	½	¾	Str.	Fin.	Jockeys	Straight
FINNIC	107	7	3	$2^{1½}$	2^1	2^2	2^3	$1^{1½}$	Hanford	$1.82
DEMON	110	2	1	1½	1^1	1^1	1½	2^h	Richard	5.49
BONAIRE	107	9	8	7^4	6^1	4^3	4^3	3^6	Riley	9.86
GRAND DAD	112	5	5	3^1	3^3	3^2	3^h	$4^{1½}$	Trivett	3.73
BUTTERED TOAST	112	6	6	9^6	$8^{1½}$	6^1	5^1	5^1	Corbett	6.54
LOUISE WILSON	104	4	4	5½	5½	5^h	6^3	6^5	James	14.87
BLUE FISH	110	3	2	6^1	7^2	8^6	7^5	7^3	Dalzell	55.61
FINLAND	107	10	7	$4^{1½}$	4½	7^h	8^3	8^{12}	Boucher	39.45
NAUGHTY EYE	100	8	9	8^1	9^6	9^6	9^3	9^{15}	Gross	83.16
BOTTOMS UP	107	1	10	10	10	10	10	10	Saccaro	161.04

Two-dollar mutuels paid—FINNIC, $5.64, $3.28, $2.82; DEMON, $5.86, $4.56; BONAIRE, $6.98.

FINNIC followed DEMON under restraint to the stretch, then came gamely to take command and win easily. DEMON showed good speed in pacemaking and stood a hard drive fairly well, but could not resist the winner. BONAIRE came fast after going half the distance and was going strongly at the end. GRAND DAD raced well up most of the way. BUTTERED TOAST made up some ground. BOTTOMS UP was eased up when badly beaten.

SEVENTH RACE—One and one-sixteenth miles. Purse, $1,300; claiming. For 3-year-olds and upward. Start good. Won easily; place, same. Went to post at 5:27. Off at 5:27½. Winner, G. W. Fritz's b. m. (5), by Uncle—Sandy Land. Trained by owner. Value to winner, $1,000; second, $200; third, $100. Time, 0:23 3-5, 0:47, 1:12 1-5, 1:38 3-5, 1:45 1-5.

Horses	Wgt.	Post	St.	¼	½	¾	Str.	Fin.	Jockeys	Straight
SANDY LADY	107	5	4	5^3	$4^{1½}$	2^1	1^3	1^3	Johns	$9.82
DACITE	111	2	2	4^1	3^1	4^3	$2^{1½}$	$2^{2½}$	Ayraud	5.94
NANCY SETH	104	4	9	8^3	7^1	5^3	5^6	3^4	Hanford	5.12
MISS LEE	104	3	1	1^h	1½	3^1	4^h	4^1	Riley	8.36
JACK ALEXANDER	110	8	5	2½	2^h	1^h	3½	5^6	McLaughlin	3.14
SUPRYSE	100	9	6	9	9	7^2	6^2	6^5	Depeso	3.73
LEYLAND	112	7	7	$6^{1½}$	6½	8½	7^1	7^3	Corbett	13.28
KING OF THE SPA	107	1	8	7^1	8^h	9	9	8^7	Kidd	56.29
JEB	112	6	3	3½	5^2	6^h	8^1	9	Woolf	42.11

Two-dollar mutuels paid—SANDY LADY, $21.64, $10.00, $6.56; DACITE, $6.70, $5.08; NANCY SETH, $4.08.

SANDY LADY raced in a prominent position in the early stages and, coming fast when the stretch was reached, headed the field in the run home and won easily. DACITE made up ground in the last quarter and finished well. NANCY SETH came gamely in the stretch. MISS LEE had the most early speed, tired badly in the final drive. JACK ALEXANDER stopped badly after showing good speed for six furlongs. SUPRYSE appeared sore going to the post and was badly outrun all the way.

BEULAH PARK ENTRIES.

(Associated Press.)

FIRST RACE—Five and one-half furlongs; purse, $400; claiming; for 3-year-olds and upward.
1 *Blue Heron. 109| 8 Frances E.. 109
2 *Light O'Dawn 104| 9 *Dr. Glenn... 100
3 Gard. Derr.... 109|10 Turk's Cap.. 114
4 Rob Don ..... 109|11 Whiskwin ... 114
5 *Marquesito . 104|12 Pitchfork ... 105
6 *Easter Seth.. 99|13 Billie March. 104
7 *Kitty Ball.. 100|14 Gypsy Blood. 105
SECOND RACE—Five and one-half furlongs; purse, $400; claiming; for 2-year-olds.
1 Brown Gold.. 109|6 *News Item.. 109
2 Harpo .... 112|7 Escobita 114
3 *Bill Lutz.... 112|8 The Fr. Rose. 114
4 Crossed Wires 114|9 *Frontman ... 109
5 *Swift Miss.. 109|10 *Mavro 112
THIRD RACE—Six furlongs; purse, $400; claiming; for 3-year-olds and upward.
1 *Follow Me... 104| 8 F. Impression 109
2 *Weltha Ann. 99| 9 Ch. Cheaters. 109
3 *Courier ..... 104|10 Miss S'dale.. 109
4 Hurstland ... 114|11 Not Guilty... 109
5 South. King.. 104|12 Pecora 109
6 *Ima Fox.... 104|13 North Star.. 112
7 *Lower Five.. 104|14 Panorel 109
FOURTH RACE—Six furlongs; purse, $400; claiming; for 3-year-olds and upward.
1 Patsy H. ... 103|4 Sawdust 109
2 Old Kickapoo. 106|5 *Thomas Seth. 96
3 *Highway .... 104|6 Peralta 112
FIFTH RACE—One mile and 70 yards; purse, $500; the River Eedge Hebron Polo Club handicap; for 3-year-olds and upward.
1 †Dusky Maiden 96|5 Hula 112
2 †Baby Delhi.. 100|6 Baritone 112
3 ‡Dark Ayr.... 102|7 ‡Andromeda .. 108
4 Bear Cry .... 99|
†Carran Brothers entry.
‡C. E. Davison entry.
SIXTH RACE—Five and one-half furlongs; purse, $400; claiming; for 3-year-olds and upward.
1 *Tracy Day.. 103| 8 Fr. Podesta.. 109
2 Golden Locks. 108| 9 Starch 102
3 *Broadmoor . 112|10 *Grierson ... 102
4 *Seminola ... 112|11 Red Grange.. 117
5 *Bea .... 112|12 *Sambeau ... 112
6 *High Art.... 105|13 Matthew 104
7 Steven B.... 109|14 Wine Jug ... 108
SEVENTH RACE—One and one-sixteenth miles; purse, $500; claiming; for 3-year-olds nad upward.
1 *Mme. Emelie 103| 8 *Nos Redna.. 103
2 *Plute ...... 103| 9 *Mascara ... 103
3 *Harry Carroll 106|10 Wrack Ray.. 108
4 Scot. Yard... 108|11 *Warbler ... 103
5 Joe Adams... 103|12 War Nymph.. 108
6 *Grandma G. 103|13 *Flamarno .. 103
7 Rough Neck.. 102|14 Jake 108
EIGHTH RACE—One mile and 70 yards; purse, $600; claiming; for 3-year-olds and upward.
1 *Albert B'ton 104| 8 Vole 114
2 Rock Abbey.. 109| 9 *Old Mark.. 103
3 Mar. Hedges. 106|10 *Thrace 104
4 *Bud Elder... 109|11 *Jimmy Finn. 104
5 *Sev. Sixty.. 104|12 Impossible .. 106
6 *Vera C. .... 110|13 *Ruth Long.. 98
7 Brinkley .... 103|14 Fair Legion.. 109
*Apprentice allowance claimed.
Weather, clear; track, fast.

WOODBINE ENTRIES.

(Associated Press.)

FIRST RACE—Six furlongs; purse, $1,200 added; the Priam Plate; claiming; for 3-year-olds and upward.
1 *Phil Ruth.... 94|11 Archipeligo.. 100
2 Bok-Hara .... 108|12 Sunview 108
3 Sabana ...... 105|13 Babble 103
4 Circulet .... 111|14 Wacket 109
5 Bro. Rank .. 113|15 Vacillate ... 111
6 *Supawana .. 111|16 Night Signal. 107
7 *Fair Anita.. 107|17 Stephanus... 112
8 Frumper .... 109|18 Kai Sang .. 107
9 Mineralogist.. 104|19 J. Bartlett.. 120
10 Sunny Pal... 105|20 Old Dutch .. 111
SECOND RACE—Two miles; purse, $4,000 added; the Woodbine Autumn steeplechase handicap; for 3-year-olds and upward.
1 †T. R.Knight. 140|6 Raspberry ... 136
2 Autumn Bells. 143|7 Oesel 135
3 †Bally Weaver. 138|8 Isolateur II .. 135
4 Moholi ...... 140|9 Fair Class ... 134
5 Balmoral Tat. 138|
†Queen City Stable entry.
THIRD RACE—Six furlongs; purse, $4,000 added; the Coronation stakes; for 2-year-olds (Canadian foaled).
1 ‖Pamp. Pet.. 122| 9 *Sand Digger 122
2 Froth Blower. 127|10 Momus B. 115
3 †Sky Gazer.. 119|11 Rare Jewell. 112
4 §Nancy Crest 112|12 †Tetrarc..... 112
5 ‡Oil Rite ... 115|13 Hot Whittier 124
6 *Spherett.... 124|14 †Fess 119
7 Hayloft ..... 112|15 ‖Piesie 112
8 Step Off .... 119|16 §Roche D'Or. 122
†R. S. McLaughlin entry.
‡Thorncliff Stable entry.
§J. P. White entry.
‖Seagram Stable entry.
¶J. C. Fletcher entry.
FOURTH RACE—Six furlongs; purse, $1,200 added; the North Country handicap; for all ages.
1 Table Talk... 113| 6 †Angry 106
2 Timon ...... 102| 7 Omareen 109
3 Mer. Queen.. 105| 8 French Lass. 111
4 Little Gyp... 113| 9 †Crazy Coot. 112
5 Kopek ...... 120|10 Sun Memory 115
†H. P. Whitney entry.
FIFTH RACE—Six furlongs; purse, $1,200 added; the Elginton Plate; for 2-year olds.
1 †Potheen.... 111| 7 Sunzena 117
2 Irish Maiden.. 111| 8 Scuttle 107
3 †Foot Mark.. 120| 9 Bubbling Out 120
4 Mongolian .. 100|10 †Smear 117
5 Noajoyce..... 112|11 Korasan 120
6 ‡Steal Away. 111|12 Don. Johnny 117
†H. P. Whitney entry.
‡Elmtree Stable entry.
SIXTH RACE—One and one-quarter miles; purse, $7,500 added; the Toronto Autumn Cup handicap; for 3-year-olds and upward.
1 Timon ...... 95| 7 †Solace 118
2 African ..... 101| 8 ‡Sun Beau... 132
3 Inch. Bell II 103| 9 †S. Sentiment 115
4 Sandy Ford.. 111|10 ‡Dark Sea... 100
5 Hat Broom.. 108|11 Wrackell 105
6 †Gaffsman .. 110|
†Seagram entry.
‡W. S. Kilmer entry.
SEVENTH RACE—One and one-sixteenth miles; purse, $1,200 added: the Peel Plate; claiming; for 3-year-olds and upward.
1 Postville ..... 97|11 Runbank 105
2 Lordship .... 103|12 Huon Time.. 105
3 Gormond ... 118|13 The One 107
4 Star .... 100|14 Upset Lad... 109
5 F. Crowley.. 102|15 Golden Lux.. 105
6 Homelike.... 118|16 Select 105
7 Fair Gold.... 109|17 Phil R. 98
8 Sunspec..... 105|18 Single Step.. 111
9 Sundix ..... 107|19 Isostasy 107
10 Tomboy .... 104|20 Gadalong ... 113
*Apprentice allowance claimed.
Weather, clear; track, fast.

BEULAH PARK RESULTS.

FIRST—Five furlongs; purse, $400; claiming; for 3-year-olds and upward.
Donora, 104 (Lipiece).......4.80 4.60 4.00
Sarcastic, 103 (Meyers).........13.40 5.60
Parisetet, 103 (Ralls) 3.90
Air Castle, The French Girl, Vitalize, Golden Rock, Discreet, Finnish Sweep, Glassful also ran. Time, 1:03 2-5.

SECOND—Five and one-half furlongs; purse, $400; claiming; for 2-year-olds.
Brown Gold, 108 (Eames)..7.00 3.40 2.60
Pattie Kate, 100 (Lipiece)........3.80 2.60
Belbane, 102 (Roble) 2.40
Princess Night, My Ideal, Intruder, Dovey also ran. Time, 1:09 3-5.

THIRD — Six furlongs; purse, $400; claiming; 3-year-olds and up.
Lady Chilton, 105 (Level)...5.60 3.60 2.80
Sun Dance, 100 (Lipiec) 4.00 2.80
A. B. Bensinger, 105 (Roble)..........2.80
Joe McCord, Uncle Boot, Paddy Flaherty also ran. Time, 1:16.

FOURTH — Six furlongs; purse, $400; claiming; 3-year-olds and up.
Johnny Agee, 109 (Roble)...6.80 4.00 3.40
Fallen Leaf, 112 (Pauley) 4.20 3.40
Kublai Khan, 105 (Martin) 5.00
Otto, Veneita M., President Seth, Doc Conner, Coy, Broomery also ran. Time, 1:15 3-5.

FIFTH — One mile and a sixteenth; purse, $600; claiming; 3-year-olds and up.
Chief Sabbatus, 102 (Lipiec).7.40 4.40 3.00
Cut Steel, 104 (Dupuy) 6.00 3.40
Infanta, 100 (Cunningham) 2.80
Daddy Nelson, Pauline H., On Trial, Pacheco, Peter Prim, Devonshire, St. Ignatius also ran. Time, 1:50 3-5.

SIXTH—One mile and 70 yards; purse, $500; claiming; 3-year-olds and up.
Shakitup, 106 (Level) 17.80 9.20 5.40
Porto Bello Gold, 105 (McCray)...4.20 3.40
Gus R., 103 (Dupuy) 10.20
Margaret Flynn, Curdle, Amy A., Fire Bin, Sunday Clothes, Priceman, Philomath also ran. Time, 1:49 4-5.

SEVENTH—One mile and a sixteenth; purse, $600; claiming; 3-year-olds and up.
Southland Belle, 102 (M. E. Meyer) 9.20 4.00 2.80
Interior, 100 (Roble) 4.40 3.20
Smacker, 100 (Dupuy) 2.80
Brownie Smile, Antiquarian, Al Livingston, The Angelus also ran. Time, 1:52.

AQUEDUCT RESULTS.

(Associated Press.)

FIRST—Five furlongs; purse, $1,000; Adriana Purse for maiden 2-year-old fillies; special weights.
Lullaby II, 115 (G. Ellis)....4-5, 1-3, 1-6
‡ Romanesque, 115 (C. Kurtsinger).2-5, 1-5
‡ Voila, 115 (A. Abel) 1-5
Marvella, Star Vixen, The Wiss, †Dunglie, Merry Dance, Flageolet, † Ladkin Queen also ran. Time, 1:01.
† Trainer R. Waldron entry. ‡Trainer J. Fitzsimmons entry.

SECOND—Six furlongs; purse, $1,200 added; Flying Fairy Handicap; for all ages, fillies and mares.
Flimsy, 122 (W. Kelsay).......5-1, even, out
Goose Egg, 123 (C. Kurtsinger)..1-6, out
Curtsey, 106 (E. Steffen) 1-3
Capture also ran. Time, 1:13.

THIRD—Seven furlongs; purse, $1,000; claiming; for 4-year-olds and upward.
Irish Marine, 115 (R. J. Fisher) 15-1, 6-1, 3-1
Wonderful, 115 (D. Lyons)..........5-1, 5-2
Rubberneck, 108 (E. Decamillis).......5-1
Sun Broom, Nursery Rhymes, Torpointer, Voyage, Artie Kay, Bird of Prey, Shasta Grafton, Oncora, Odd Fellow II, Maurice, Senador Vasquez Bello, Genius, Rose Omar also ran. Time, 1:28.

FOURTH—One mile; purse, $1,200 added; Picket Handicap; for all ages.
Partisan, 100 (S. Renick)...3-1, 1-3, out
Valenciennes, 118 (E. Steffen)...out, out
Glossin, 110 (P. Catrone) ....out
Time, 1:39 3-5.

FIFTH—Five furlongs; purse, $1,000; claiming; for 2-year-olds.
† Quacker, 115 (G. Rose)......3-1, 6-5, 3-5
John F., 120 (C. Kurtsinger).......6-5, 3-5
§ Black and Blue, 120 (P. Walls).......2-5
Nyack, Friar Bacon, Rock Reef, ‡ Carnival, § Fly Guy, †Algara, Lindby, Quick March, Guide Left, ‡ Nullo also ran. Time, 1:01 3-5.
† Trainer J. Fitzsimmons entry. ‡ Rancocas Stable entry. § Trainer M. Hirsch entry.

SIXTH—One mile; purse, $1,000; claiming; for 3-year-olds.
Little Nap, 116 (J. Eaby).......9-5, 3-5, 1-4
Nell W., 113 (C. Kurtsinger)........5-2, 6-5
Sunny Morn, 116 (T. Malley)..............2-1
Naylor, Yankee Doodle, †Dress Ship, † Swatter, Maybe, Beton, Science also ran. Time, 1:46 3-5.
† D. Bentham entry.

STRANGE AS IT SEEMS —By John Hix

Colors give added realism to strange things and happenings illustrated by John Hix on a full page in the Sunday Post.

LEXINGTON RESULTS.

FIRST—Futurity course; purse, $800; claiming; for 3-year-olds and upward.
Burnt Sienna, 110 (Groos). 9.06 5.68 3.30
Western Princess, 105 (Geving) 6.36 4.04
Ring True, 108 (Mooney)..............6.90
Captains Daughter, xSurcease, xPryors Pride, Gideon, Lou Anger, xCol. Bob, Largo Light, Helen King, Wingo also ran. Time, 1:10 3-5.
xField.

SECOND—Futurity course; purse, $800; claiming; for 2-year-old maiden colts and geldings.
Golden Thrush, 115 (Cheatham) 15.44 8.10 8.02
Absolutely, 115 (Geving)......12.08 10.74
Thistle Duke, 115 (McCoy)..............9.02
Tiepole, West Virginia, xConfederate, Kentuckian, Magic Flute, xRough and Tumble, Shonna, Ledford, xOld Pardner also ran. Time, 1:12.

THIRD—One and one-sixteenth miles; purse, $800; claiming; for 3-year-olds and upward.
Banset, 106 (R. Allen)....9.94 5.34 3.04
Woodgain, 114 (W.Barrett) 7.38 4.06
Crash, 114 (Moser)......................2.86
Happy Lad, King Pin, Busy Fairy also ran. Time, 1:47 1-5.

FOURTH—Futurity course; purse, $800; claiming; for 2-year-old coltst and geldings.
Booster Twist, 108 (Geving).15.02 3.90 Out
Chuckling, 108 (Arnold)...........2.98 Out
Liberty Ace, 113 (McCoy)..................Out
Running Waters and Norias also ran. Time, 1:10 4-5.

FIFTH — Futurity course; purse, $800; Shelbyville Purse; allowances; 3-year-olds and up.
Willa, 110 (McCoy) 3.64 3.46 2.26
Saxon, 109 (Chiavetta) 4.62 2.98
Patricia Marian, 113 (Fowler) 2.60
Scarlet Brigade, Chelys, Star Lassie also ran. Time, 1:09 1-5.

SIXTH—One mile and 70 yards; purse, $800; claiming; 3-year-olds and up.
Mrs. Foster, 101 (Simpson)..8.06 3.92 3.70
Thistle Star, 105 (Reeves) 3.24 3.22
Thistle Lad, 103 (Bender) 9.02
Chatter Black, Madcap, Marvin, Prate also ran. Time, 1:44.

SEVENTH — One mile and three-sixteenths; purse, $800; claiming; 3-year-olds and up.
Congo II, 112 (Townrow)...4.54 2.96 2.28
Brother Johnson, 107 (Reeves) ..7.12 3.90
Broker, 110 (Fowler) 3.18
Elizabeth, Rushing, Sly Polly also ran. Time, 2:00 2-5.

DELORIMIER ENTRIES.

(Associated Press.)

FIRST RACE—Five furlongs; purse, $400; claiming; for 3-year-olds.
1 Iotal .... 107|5 Sweet Tidings. 113
2 Sweet Wanda. 107|6 *Jug of Gold 101
3 Yvonne M.... 105|7 Uplay 107
4 *Nipigon .... 95|
SECOND RACE—Five furlongs; purse, $400; claiming; for 3-year-olds and upward.
1 Rock Thorn. 115| 8 Danbaum ... 105
2 Glory B. .... 105| 9 Seapen 111
3 Kn. of Clubs. 111|10 Geheim 105
4 Flora .... 100|11 Complication. 111
5 Winsome .... 111|12 Len Sweep... 111
6 Reigh Celene. 105|13 Kosciusko ... 113
7 Macday ..... 111|
THIRD RACE—Seven furlongs; purse, $500; claiming; for 3-year-olds and upward (foaled in Canada).
1 Gallopin D'nd 110|6 Balsam Lake.. 107
2 Tender Bud... 110|7 Kauri 107
3 Airport ..... 107|8 Capitol 115
4 Magna Charta 109|9 Spirit of Sense 116
5 Arrant Jade.. 113|10 Pottery 114
FOURTH RACE—Seven furlongs; purse, $400; claiming; for 3-year-olds and upward.
1 Fateful ..... 112| 8 Lawless 112
2 Two Sixty... 112| 9 Vie 112
3 Little Imp... 109|10 Dazzling Star 112
4 Booster ..... 112|11 Gold. Answer 112
5 Beaumont ... 115|12 High. Fling.. 112
6 Eunice Atwell. 112|13 Toiler 112
7 Powder ..... 112|
FIFTH RACE—One mile and 70 yards; purse, $500; claiming; for 3-year-olds and upward.
1 Tom Kanty... 109|5 Pygmalion ... 118
2 Jonah .... 115|6 Trifle 109
3 Nonstop .... 118|7 Sister Ruby.... 109
4 Kai Lo ..... 103|
SIXTH RACE—One and one-sixteenth miles; purse, $400; claiming; for 3-year-olds and upward.
1 Kaulana ..... 109| 8 Al Kripp..... 109
2 Single Pip.... 109| 9 Byway 115
3 *Ore .... 105|10 Bill Hare..... 109
4 Frewtell ..... 109|11 Martini 104
5 High Player.. 112|12 Lady A'meur. 109
6 Hobson ..... 109|13 Queen Gorin. 103
7 Tr. of Dawn.. 115|
SEVENTH RACE—One and one-half miles; purse, $600; claiming; the Delorimier Cup; for 4-year-olds and upward.
1 Epigram ..... 112|6 Floss 112
2 Alloy .... 115|7 Dr. Mayer.... 103
3 Highland Ch'f 109|8 Mulligan. Son. 107
4 Hal Side Guy. 101|9 Fornovo 106
5 Davenport ... 101|
*Apprentice allowance claimed.
Weather, clear; track, heavy.

DELORIMIER RESULTS.

FIRST—Five furlongs; purse, $400; claiming; for 3-year-olds and up.
Knave of Clubs, 109 (E. Fator) 2.95 2.80 2.50
Jug of Gold, 105 (Laurin)..........3.80 2.85
Winsome, 115 (Cuciani) 2.90
Rose Spot, Mac Day, Danbaum also ran. Time, 1:09.

SECOND—Five furlongs; purse, $400; claiming; for 3-year-olds and up.
Uplay, 109 (Clements) 5.80 3.85 2.45
Pennsylvania II, 112 (Fator) 6.20 2.95
Highland Fling, 112 (Farrell) 2.55
Noirette, Dolly Dunbar, Cano, Durberville also ran. Time, 1:10 4-5.

THIRD—Five furlongs; purse, $400; claiming; for 3-year-olds and up.
Two Sixty, 112 (Murray) 11.25 4.25 2.85
Seapen, 115 (Collins) 3.20 2.40
Sonata, 115 (Finley) 3.05
Flora, My Helen, Golden Answer, Dazzling Star, Martini also ran. Time, 1:10 1-5.

FOURTH—Seven furlongs; purse, $600; claiming; for 3-year-olds and up.
Glory B, 114 (Finley)....13.90 5.55 5.00
Lady Allumeur, 111 (Fator)......6.45 4.35
Sister Ruby, 111 (Compton)..............11.85
Celanese, Knight of Merci II, Kauri, Florazetta, Toiler also ran. Time, 1:38 2-5.

FIFTH—One mile and 70 yards; purse, $500; claiming; foaled in Canada; for 3-year-olds and up.
Collar Ada Rose, 112 (Fator) 7.00 3.70 2.75
Davenport, 104 (Laurin)..............3.15 2.45
Peace Rock, 103 (Compton)..............2.60
Magna Charta, Myrtle Crown, Lily Cup, Balsam Lake also ran. Time, 2:03 1-5.

SIXTH—One and one-eighth miles; purse, $400; claiming; for 4-year-olds and up.
Epigram, 115 (Farrell)......3.30 2.50 2.10
Dr. Mayer, 107 (Henderson).........3.25 2.30
Hanky Rice, 109 (Cuciani) 2.20
Kensington Lad, Fornovo also ran. Time, 2:13 2-5.

SEVENTH—One and one-sixteenth miles; purse, $500; claiming; for 3-year-olds and upward.
Mulligan's Son, 110 (Compton), 17.35 7.50 3.20
Cut Bush, 110 (Farrell)..............3.90 2.45
Jonah, 115 (Clements) 2.55
Great Luck, Commissioner Dee, Top Cook also ran. Time, 2:04 2-5.

LINCOLN FIELDS ENTRIES.

(Associated Press.)

FIRST RACE—Six furlongs; purse, $1,200; claiming; for 3-year-olds and upward.
1 *Lee Cooper.. 107| 9 *Gold Mint.. 107
2 *Nichelson... 110|10 *Short Price. 107
3 Jessie Carey.. 109|11 *War Time.. 110
4 *Am. Thunder 107|12 *Salona 107
5 *Kit Carson.. 107|13 Retort 113
6 *Katy M'Cook 100|14 *Tombereau.. 106
7 *Deerfield .... 107|15 Gambol 108
8 *Percentage.. 107|16 *Lillian Tobin 103
SECOND RACE—Six furlongs; purse, $1,200; claiming; for 2-year-olds.
1 *Allegretto.... 105|10 Miss Keaton 109
2 Directly .... 107|11 Running Girl 109
3 *Bar. Sexton. 105|12 Valedictory.. 112
4 *Good Jest.. 107|13 Cousin Doll.. 104
5 B. E. Mary. 109|14 *M. Cheyenne 104
6 *Gunfire .... 107|15 *Weideleen.. 102
7 Tal. Prince.. 112|16 *Miss Comet. 102
8 *Normahal... 102|17 *Twill 105
9 H. Outlook.. 108|18 *Try It 103
THIRD RACE—One mile; purse, $1,500; allowances: the Valley Brook Country Club; for 3-year-olds and upward.
1 Jem .... 110|4 Suitor 112
2 Uncom. Gold 110|5 Jean Lafitte.. 107
3 Ellice ...... 104|
FOURTH RACE—Six furlongs; purse, $1,300; allowances; the Vaalon Park; for 3-year-olds and upward.
1 Chancellor .. 108|5 Flat Iron 108
2 Amyvale .... 110|6 Zacweista ... 108
3 Hot Shot .... 115|7 Taddywawa ... 105
4 Lady Fingers. 107|
FIFTH RACE—Seven furlongs; purse, $5,000 added; the Dearborn handicap; for 2-year-olds.
1 Schooner .... 113| 8 Chilly Flight. 100
2 ‡Farr .... 102| 9 Hillsborough. 100
3 Martha Jones 108|10 ‡Charmer ... 112
4 Waterport ... 102|11 Gabbo 102
5 Doris Jean... 108|12 †Oswego 111
6 Boiling ..... 106|13 §Frigate Bird 112
7 †Back Long.. 118|14 §Polinos 106
†Gallaher and Combs entry.
‡Rancocas Stable entry.
§J. N. Camden entry.
SIXTH RACE—One and one-sixteenth miles; purse, $1,300; claiming; for 3-year-olds and upward.
1 *Master Ace. 110|10 *Irene T. ... 107
2 R. Manager. 115|11 Leflore 115
3 *Honest John 114|12 *Diodoro 102
4 *Seths Ballot 110|13 *Sandy Shore 107
5 *Lillian T. .. 107|14 *Flo O'Neill.. 99
6 *Cockrill ... 110|15 *Tennesseean 102
7 *Privately .. 114|16 *Boris 107
8 *Easter ..... 102|17 *Woodlot 110
9 *Orford .... 107|
SEVENTH RACE—One and one-sixteenth miles; purse, $1,300; the Garden Hill; claiming; for 3-year-olds and upward.
1 *Broad Axe.. 105| 7 *Star Flyer.. 104
2 *Buddy Basil. 107| 8 Porto Play.. 110
3 Bob Rogers.. 115| 9 *Royal Son.. 115
4 *Pretty Pose. 107|10 *Searington.. 105
5 *Tela .... 97|11 *D. Fernando 107
6 Fort Dearborn 102|12 Coral Beach. 105

AQUEDUCT ENTRIES.

(Associated Press.)

FIRST RACE—Six furlongs; purse, $1,000; conditions; for 2-year-old maidens.
1 A La Carte... 118|4 Bill Our 118
2 Rollin In.... 118|5 Chief's C'ger. 118
3 Outcry ...... 118|
SECOND RACE—About 2 miles; purse, $2,000 added; the Bushwick steeplechase handicap; for 3-year-olds and upward.
1 MacCarty M're 150|3 Crenalan 130
2 Actor .... 148|4 Maoriland ... 130
THIRD RACE—Five furlongs; purse, $2,000 added; the Belle Rose claiming stakes; for 2-year-olds.
1 Laughing Boy 114|6 Good Humor.. 112
2 Morheart .... 107|7 High Color.... 112
3 Bran. Saint.. 110|8 Ronald Grey. 110
4 Claremont ... 110|9 The Gen 122
5 Greatorex ... 114|10 Chickahominy 112
FOURTH RACE—One and one-eighth miles; purse, $5,000 added; the Edgemere handicap; for 3-year-olds and upward.
1 Black Mammy 98|6 Escutcheon .. 107
2 Starpatic .... 118|7 Live Oak..... 98
3 Caesarion .... 104|8 Questionnaire. 126
4 Cesare ...... 106|9 Flaming 100
5 Sun Edwin... 117|10 Dr. Freeland. 103
FIFTH RACE—(First division); 6½ furlongs; purse, $1,000; claiming; for 3-year-olds and upward.
1 Foxbolt ..... 113| 7 †Panguitch . 106
2 Syrell ...... 112| 8 *Fly. Charlie 105
3 Castle Rock.. 110| 9 Recoil 110
4 †Great Hopes. 108|10 †Rain or Sh'e 111
5 Pretty Patsy.. 110|11 Mencedor ... 110
6 Span. Dancer. 107|12 Heads Up .. 110
SIXTH RACE—One and five-sixteenths miles; purse, $1,000; claiming; for 3-year-olds and upward.
1 Halour II... 120|4 *K. Charmer.. 102
2 Grey Coat... 122|5 *Naylor 105
3 Sepoy ...... 118|6 *Negopoli 113
SEVENTH RACE — (Second division); 6½ furlongs; purse, $1,000; claiming; for 3-year-olds and upward.
1 Fatigue .... 123| 7 Roman Blaze. 115
2 St. Tuscan... 118| 8 †Sturdy 116
3 Athol ...... 113| 9 Tommy Lad.. 123
4 Wrestler .... 115|10 Rumor 118
5 Sir Ruley.... 115|11 Lakeland ... 118
6 Herade ..... 115|
*5 lbs. apprentice allowance claimed.
†7 lbs. apprentice allowance claimed.
Weather, cloudy; track, fast.

HAGERSTOWN ENTRIES.

(Associated Press.)

FIRST RACE—About 5 furlongs; purse, $400; claiming; for 2-year-olds.
1 *Jot .... 103| 8 Diddy Riddy. 110
2 *Pencil ..... 100| 9 Mad. Fellow. 102
3 *Royal Dawn. 103|10 Jealous Fool. 107
4 Roselon .... 105|11 Love Cloud.. 110
5 Too Good.... 109|12 Ron. Charm. 105
6 Gallopette .. 105|13 Lookby 108
7 *Babble .... 101|14 Donnaset 115
SECOND RACE—About 6 furlongs; purse, $400; claiming; for 3-year-olds and upward.
1 Maj. Finley.. 115| 8 *Maybar 107
2 Leo Mc ...... 115| 9 Little Flora.. 112
3 Gunther .... 115|10 *Witeway ... 115
4 Finisterre ... 115|11 †Calamity ... 102
5 Little Papoose 115|12 *South Chief. 105
6 *Sunmeta .... 110|13 Mijigado 112
7 Who Kn. Me. 115|14 *Expressive .. 110
THIRD RACE—About 6 furlongs; purse, $400; claiming; for 3-year-olds and upward.
1 Reighburn ... 115| 8 West Drift.. 110
2 Chain L'ning 110| 9 Centrifugal . 115
3 Plums Wing.. 107|10 Island Creek 110
4 *Shakespeare. 105|11 *Grey Belle.. 102
5 *Vivian W'ght 102|12 Lady Monte.. 112
6 *Andemonium. 110|13 *Secrecy 107
7 *Venline .... 107|14 Ultra 107
FOURTH RACE—About 5 furlongs; purse, $400; claiming; for 3-year-olds and upward.
1 Splinters ... 119| 7 Peter Joyce.. 119
2 Miss Crowley. 116| 8 *Park Time. 119
3 Bucephalus .. 119| 9 *Remedy 114
4 Clay Pigeon.. 119|10 Stoney 119
5 Dr. Hickman. 119|11 *Merichair .. 114
6 *Argail .... 114|12 *Swt. Lacruse 114
FIFTH RACE—About 1 mile and 70 yards; purse, $400; claiming; for 3-year-olds and upward.
1 *Fr. Cooper.. 108| 7 Five Oaks.... 116
2 Justa Pal.... 113| 8 Bigete 111
3 *Princess Ma. 103| 9 *Harvard 114
4 *Satisfy .... 106|10 Sun Lad..... 119
5 *Stylish Mack 111|11 *Col. Seth.... 111
6 Baked Alaska. 114|12 *Hobcaw 111
SIXTH RACE—About 1⅛ miles; purse, $400; claiming; for 3-year-olds and upward.
1 *John Robert 105| 8 *Bran. Chan 110
2 Elopement .. 112| 9 Mr. Plaid.... 113
3 *Have a Care 107|10 Pr. Isabella.. 112
4 Regularity ... 112|11 *Enroute 107
5 Expiate .... 107|12 *Raconteur .. 110
6 *Red Robe.... 112|13 Mr. George.. 115
7 Oh Me ...... 112|14 Rock Queen .. 112
SEVENTH RACE—One and one-sixteenth miles; purse, $400; claiming; for 3-year-olds and upward.
1 Maid of Val.. 115| 8 Terranova ... 118
2 Sam Slick.... 111| 9 Starmatia ... 113
3 *Schley B.... 111|10 Free Helen.. 109
4 *Het Brush... 116|11 Smoke Stack 116
5 Guillerette .. 116|12 *White Nose. 111
6 *Quadroon ... 107|13 *Brun. Pref.. 108
7 Battle Shot.. 105|
*Apprentice allowance claimed.
Weather, clear; track, fast.

THE POST'S CONSENSUS AT LINCOLN FIELDS

	1st Race	2nd Race	3rd Race	4th Race	5th Race	6th Race	7th Race
Snodgrass Wash Post	Tombereau Gold Mint Percentage	Running Girl Cousin Doll Valedictory	Ellice Suitor Jem	L. Fingers Zacaweista Hot Shot	Frigate Bird Oswego Polinos	Cockrill Master Ace Irene T.	Pretty Pose D. Fernando Broad Axe
Louisville Times Associated Press	Tombereau Gambol Percentage	B.-E. Mary Cousin Doll Twill	Jem Ellice Uncom. Gold	L. Fingers Taddywawa Hot Shot	Gallaher Ent. Camden Ent. Schooner	Pompon Cockrill Woodlot	Searington F. Dearborn Royal Son
Trackman Racing Form	Tombereau Gambol Percentage	B. Sexton Miss Comet Good Jest	Ellice Suitor Uncom. Gold	Hot Shot L. Fingers Zacaweista	Oswego Frigate Bird Schooner	Cockrill Lillian T. Orford	Tela Buddy Basil D. Fernando
N. Y. Handicap Racing Form	Gold Mint Nichelson Tombereau	Miss Comet B. Sexton Valedictory	Jem Suitor Ellice	L. Fingers Taddywawa Hot Shot	Oswego Back Log Charmer	Irene T. Cockrill Pompon	Pretty Pose D. Fernando F. Dearborn
Jimmy Davenport Racing Form	Gambol Gold Mint Tombereau	Gunfire Running Girl Twill	Ellice Jem Uncom. Gold	L. Fingers Taddywawa Hot Shot	Back Log Oswego Frigate Bird	Leflore Boris Cockrill	Tela Pretty Pose Bob Rogers
Sweep Racing Form	Tombereau Gambol Gold Mint	B. Sexton Gunfire Running Girl	Ellice Suitor Jem	L. Fingers Taddywawa Hot Shot	Oswego Back Log Charmer	Leflore Master Ace Lillian T.	F. Dearborn Tela Royal Son
Walsh Running Horse	Gold Mint Nichelson Tombereau	B. Sexton Good Jest Running Girl	Uncom. Gold Ellice Suitor	L. Fingers Hot Shot Taddywawa	Frigate Bird Schooner Back Log	Cockrill Leflore Pompon	Searington Pretty Pose F. Dearborn
Purchase Running Horse	Tombereau Nichelson Percentage	Cousin Doll Running Girl Good Jest	Uncom. Gold Jem Ellice	L. Fingers Hot Shot Taddywawa	Schooner Back Log Oswego	Boris Leflore Cockrill	Searington Bob Rogers Buddy Basil
Consensus	Tombereau Gold Mint Gambol	B. Sexton Running Girl Cousin Doll	Ellice Jem Uncom. Gold	L. Fingers Hot Shot Taddywawa	Oswego Back Log Frigate Bird	Cockrill Leflore Boris	Pretty Pose Searington Tela

PRO NETMEN IN FINALS TODAY

Kozeluh, Richards to Play for Singles and Doubles Titles.

FOREST HILLS, N. Y., Sept. 19 (A.P.).—Karel Kozeluh, Czechoslovakian wizard of the courts, and Vincent Richards, top ranking American, won their way into the final round of the American professional lawn tennis championships today. Each scored victories in the semifinals by straight sets.

Kozeluh, for the most part, toyed with the chop strokes and long drives of Howard O. Kinsey, of San Francisco, to win 6—0, 6—3, 6—2. Richards defeated Harvey Snodgrass, of Beverly Hills, Calif., 6—1, 6—3, 6—2.

Singles Finalists Also Play For Doubles Title.

Kozeluh and Richards meet for the title at 1:30 (E. S. T.) tomorrow. The match will be their third encounter in the finals of the American championship, Richards winning in 1928 and Kozeluh last year.

The singles finalists also gained places in the final round of doubles. Kozeluh paired with Roman Najuch, of Germany, to beat Dan Maskell, England, and Charles M. Wood, Elmsford, N. Y., 6—4, 7—5, 6—0. Richards and Kinsey outsteadied Snodgrass and Norval Craig, Los Angeles, 6—1, 6—2, 6—3. The doubles final will be played Sunday.

LEXINGTON ENTRIES.

(Associated Press.)

FIRST RACE—Futurity course; purse, $800; allowances; the Strand; for 2-year-old maidens.
1 M. Anthony. 115|10 ‡Absolutely.. 115
2 Magic Flute.. 115|11 William J.... 115
3 †Black Pan... 115|12 Adelor T. ... 115
4 †Donna Ulrica 112|13 §Nurse Maid. 112
5 Fortune ..... 115|14 §Shearaton.. 115
6 ‡Terrorist ... 115|15 Livia 112
7 Tenn. Girl... 112|16 Silkoline 112
8 Lureen ...... 112|17 South. Beauty 112
9 Speaker ..... 115|18 M. Lanphier. 115
†Navin and Paterson entry.
‡C. W. Moore entry.
§Mrs. Roy Carruthers entry.
SECOND RACE—Futurity course; purse, $800; claiming; for 3-year-olds and upward.
1 Material .... 113|10 B. Blackburn 113
2 G. B. Summer 105|11 Ellen Adair .. 110
3 My L. Honey 105|12 Pink Blossom 105
4 *Atenas .... 108|13 Tin Hat 113
5 *Red Rider.. 103|14 *Prince Sport 108
6 *The Abbot.. 113|15 Gideon 113
7 Double O. ... 108|16 Watch On... 118
8 Diam. Glow.. 113|17 Burnt Sienna 110
9 Forbis ...... 113|
THIRD RACE—One mile and 70 yards; purse, $800; claiming; for 3-year-olds and upward.
1 Waiting Meid 105|10 Peter Dixon.. 113
2 *Pryor's Pride 103|11 *Gen. Clinton 108
3 Our Own.... 113|12 Dare Devil... 113
4 *Pandean ... 108|13 Miss Alabama 105
5 Golden Bu... 105|14 Royal Beauty 103
6 *Hades ..... 103|15 Burlap 118
7 M. Marvin... 110|16 Super Toy... 105
8 *Donau ..... 108|17 Bill Cosgrave 113
9 Hiram Kelly.. 118|
FOURTH RACE—Futurity course; purse, $800; allowances; the Leland Hotel; for 3-year-olds and upward.
1 Grec. Beauty 102|4 Scar. Brigade 110
2 B. C. Delight 110|5 Anna Beall... 107
3 My Carolyn.. 102|6 Pennant Call. 105
FIFTH RACE—Futurity course; purse, $5,000 added; the Breeders' Futurity; for 2-year-olds.
1 †Aerial Prince 122| 6 †Liberty Ace 122
2 Bosafabo ... 117| 7 Betty Derr.. 124
3 Battle Sweep 122| 8 Mate 122
4 Blind B. Boy 122| 9 ‡Pennate ... 122
5 ‡Magnifico .. 117|10 M. Anthony.. 117
†A. L. Ferguson entry.
‡H. P. Whitney entry.
SIXTH RACE—Futurity course; purse, $800; claiming; for 3-year-olds and upward.
1 The Tartar.. 116|6 Coots 110
2 Overboard .. 105|7 Monnie 107
3 B. Berry Time 105|8 K. Commander 110
4 Griffin ..... 115|9 Romany Baw. 105
5 Nettie Pebbles 102|
SEVENTH RACE—One mile and 70 yards; purse, $800; claiming; for 3-year-olds and upward.
1 Simon Kenton 113|5 Star Play 108
2 *Geo. Webre. 106|6 Spotlight 110
3 Prate .... 113|7 *Union W.... 103
4 Peach Rose.. 110|
EIGHTH RACE—One and one-eighth miles; purse, $800; claiming; for 3-year-olds and upward.
1 Lion Hearted 113| 7 *P. Charles. 118
2 Vendeuse ... 108| 8 Bro. Johnson 106
3 Congo II ... 116| 9 Onup 108
4 Advance Agent 113|10 Shark 116
5 Elizabeth ... 113|11 Bunker 111
6 Juel Jean.... 108|12 Jos. Sabbath 111
*Apprentice allowance claimed.
Weather, clear; track, fast.

RACING SELECTIONS

LEXINGTON.
1—Mark Anthony, Donna Elrica, Livia.
2—Tin Hat, Diamond Glow, Prince Sport.
3—Hiram Kelly, Peter Dixon, Dare Devil.
4—Busy, Pennant Call, Anna Beall.
5—Mate, Pennate, Betty Derr.
6—Coots, Monnie, The Tartar.
7—Lion Hearted, Onup, Brother Johnson.
Best bet—Mate.
—Louisville Times (A.P.).
1—Southern Beauty, Luren, Tennessee Gal.
2—The Abbot, Prince Sport, Watch On.
3—Evelyn L., Donau, Burlap.
4—Scarlet Brigade, Anna Beall, Busy.
5—Mate, Betty Derr, Magnifico.
6—Monnie, Coots, Nettie Pebbles.
7—Peach Rose, Union W., Prate.
8—Shark, Congo II, Elizabeth.
—New York Handicap.

AQUEDUCT.
1—Chief's Challenger, A La Carte, Rollin In.
2—Crenalan, Actor, MacCarty Moore.
3—The General, Morheart, Brandon Saint.
4—Questionnaire, Sun Edwin, Starpatic.
5—Recoil, Rain or Shine, Heads Up.
6—Negopoli, Grey Coat, Sepoy.
7—Sturdy, Herade, Fatigue.
Best bet—Questionnaire.
—Louisville Times (A.P.)
1—Rollin In, Billour, Chief Challenger.
2—Actor, MacCarthy More, Crenalan.
3—The Gen, Morheart, Ronald Grey.
4—Questionnaire, Starpatic, Sun Edwin.
5—Flying Charlie, Syrell, Rain or Shine.
6—Valour II, Sepoy, Negopoli.
7—Sturdy, Tommy Lad, Rumor.
—New York Handicap.

WOODBINE.
1—Vacillate, Supawana, Circulet.
2—Autumn Bells, Raspberry, Bally Weave.
3—Froth Blower, Spherette, Sky Gazer.
4—Kopeck, Table Talk, French Lass.
5—Khorassan, Bubbling Out, Smear.
6—Sun Beau, Solace, Sandy Ford.
7—Homelike, Upset Lad, Isostasy.
—New York Handicap.

DELORIMIER.
1—Jug of Gold, Sweet Tidings, Iotal.
2—Knave of Clubs, Rock Thorn, Glory B.
3—Capitol, Arrant Jade, Air Port.
4—Lawless, Powder, Eunice Atwell.
5—Pygmalion, Tom Kanty, Jonah.
6—Fretwell, High Player, Ore.
7—Epigram, Highland Chief, Dr. Mayer.
—New York Handicap.

HAGERSTOWN.
1—Pencil, Babble, Gallopette.
2—Sunmeta, May Bar, Major Finley.
3—West Drift, Shakespeare, Chain Lightning.
4—Dr. Hickman, Clay Pigeon, Remedy.
5—Baked Alaska, Justa Pal, Big Tee.
6—Brandon Chan, John Robert, Have A Care.
7—Maid of the Valley, Quadroon, Terra Nova.
—New York Handicap.

BEULAH PARK.
1—Whiskwin, Blue Heron, Frances E.
2—Swift Miss, Crossed Wires, Bill Lutz.
3—Cheating Cheaters, Follow Me, Pecora.
4—Feralta, Old Kickapoo, Saw Dust.
5—Andromeda, Baby Delhi, Hula.
6—Bea, Seminola, Frank Podesta.
7—Joe Adams, Plute, Mascara.
8—Vera C., Albert Blanton, Seventeen Sixty.
—New York Handicap.

ELIZABETHANS' LAST GAME.

St. Elizabeths Baseball Nine plays its last game of the year today at 4:30 against Langley A. C. The manager of the Elizabethans requests his team to appear at 3:30 for a practice session.

LOANS HORNING
Diamonds—Watches—Jewelry
South End of Highway Bridge
On the Road to Alexandria
Rate of Interest 2% and 3%

QUANTICO ELEVEN DEFEATS JOHN CARROLL, 14-0

Early Scores Decisive in Contest

Runs by Billingsley Lead to First of Touchdowns.

Gotko Breaks Away for 48-Yard Dash to Score.

Special to The Washington Post.

CLEVELAND, Sept. 19.—Smashing their way through the John Carroll defense in a series of long runs, the Quantico Marines scored two touchdowns early in the initial perold and trounced the Blue Streaks, 14 to 0, here tonight in a football game played under the footlights. ...

Billingsley, Marine quarter back, raced around the left end of the Carrol line and then on a reverse play circled right end and sprinted to the 6-yard line. Bauer then bucked across for the first touchdown and Gotko added the point with a kick from placement.

Gotko Runs 48 Yards To Score.

The fleet Gotko went off left tackle and ran 48 yards for the second touchdown and again successfully kicked for the added point.

The Marines outplayed Carroll during the remainder of the game, but the Streak line stiffened when its goal was threatened and there was no additional scoring.

Carroll carried the ball down to the Marine 2-yard line in the final period, but Culotta fumbled and Standley recovered within a yard of the Marine goal line.

The Carroll ends and backs fumbled repeatedly and seldom had possession in Marine territory.

Line-up:

Marines.	Positions.	John Carroll.
Harrington	L.E.	Bush
Beatty	L.T.	Rocco
Standley	L.G.	Mieyal
Sitton	Center	Yassanye
Truckenmiller	R.G.	Follett
Cummings	R.T.	Turosky
Glick	R.E.	[illegible]
Billingsley	Q.B.	Lang
Bauer	L.H.	Mul...
Gotko	R.H.	Dillon
Long	F.B.	Gibbons

Score by quarters:

Marines	14	0	0	0	—14
Carroll	0	0	0	0	— 0

Substitutions—Carroll: Erdicts, Vince, Moran, Culotta, Wizorek. Touchdowns—Bauer, Gotko. Points after touchdowns—Gotko (2). Referee—Weygandt (Wooster). Umpire—Roudebush (Denison). Head linesman—Myers (Wesleyan). Time of quarters—15 minutes.

Voight, MacZees Hurt In G. U. Grid Practice

Special to The Washington Post.

Point Lookout, Sept. 19.—Two more members of the Georgetown University football squad joined the hospital list today as a result of this afternoon's strenuous practice. Bill MacZees, half back, injured a hip, while Walter Voight, who has been showing up well in the battle for a tackle post, hurt a shoulder.

Voight's injury may keep him out of action for a week or ten days, as it is feared that one of the nerves in his shoulder has been harmed, but MacZees should not lose much time because of his hurt.

Final scrimmage for the training camp season is scheduled for tomorrow, as the Hilltoppers pull up stakes here Monday morning and head for home.

Jockey Gives Cops Tip; They Are Now Broke

Evanston, Ill., Sept. 19 (A.P.).—It seems ridiculous to suspect Jockey Johnny Owen of trying to spoof the police, but there is a widespread suspicion today to that effect.

The jockey was arrested for parking where he shouldn't. He submitted willingly to arrest.

"I understand perfectly," he said to the policemen. "You gentlemen are only doing your duty. To show you I'm a 'right guy,' I'll give you a tip. Honey Locust to win the fourth at Lincoln Fields."

"It is a shame," one officer remarked toanother, "to have to arrest such a nice little fellow. And him giving us that nice tip on Honey Locust."

So they bet various sums on the nag monickered Honey Locust. And the nag came puffing in second. And the policemen lost their money.

But it seems unreasonable to believe that Jockey Owen would spoof policemen.

SKINKERS VS. PALISADES.

The Skinker Brother Eagles Nine will meet the reorganized Palisade A. C. Team today on the Skinker Field at 3 o'clock. Tomorrow, the Eagles travel to Alexandria to meet the St. Mary's Celtics in the first game of a double-header, starting at 2 o'clock.

Skinker Eagle football players are requested to report to Coach Baldwin at Wisconsin avenue and Grant road tomorrow at 10 o'clock for practice.

CHICAGO U. BEATS JAPS.

Osaka, Japan, Sept. 19 (A.P.).—The University of Chicago handed Waseda University a 6 to 4 defeat today in a 10-inning baseball game here.

ROBERTI SAILS FOR U. S.

Florence, Italy, Sept. 19 (A.P.).—Roberto Roberti, Italian heavyweight boxing champion, embarked today from Genoa for New York to engage in a series of bouts.

Minor League Results

PACIFIC COAST LEAGUE.

San Francisco, 6; Hollywood, 5.

INTERNATIONAL LEAGUE.

		R.	H.	E.
Jersey City	011 001 001—	4	9	0
Reading	200 100 000—	3	6	2

Walsh and Scheffiott; Herrmann and Grace.

HOME RUN STANDING

(Associated Press.)

HOME RUNS YESTERDAY.

Klein, Phillies	2
Gehrig, Yankees	1
Chapman, Yankees	1
Ott, Giants	1
Reynolds, White Sox	1
McManus, Tigers	1
Hayes, Senators	1
Hargrave, Senators	1

THE LEADERS.

Wilson, Cubs	54
Ruth, Yankees	46
Gehrig, Yankees	40
Klein, Phillies	38
Berger, Braves	37
Simmons, Athletics	36
Foxx, Athletics	35

LEAGUE TOTALS.

National	845
American	652
Grand total	1,497

Dixie Pigs Battle Eagles At Mt. Rainier Tomorrow

Capital City League Play-Off Rivals Forced to Shift Game; Takoma Tigers Play Bausermans at Silver Spring.

THE Mount Rainier field, on Bladensburg road, will be the scene of tomorrow's clash between the Dixie Pigs and the Anacostia Eagles in the Capital City League play-off series for the unlimited championship. The game was originally scheduled for the Byrd Stadium, but the University of Maryland is making repairs to that diamond which has forced the shift.

This clash between the Prince Georges County and District section champions will start at 3 o'clock. There is no change in the time or field for the Takoma Tiger and Bauserman Motor Co. game The battle between the Montgomery County and Virginia section champions is scheduled for the Silver Spring diamond, at the District line on Georgia avenue, starting at 2:30 o'clock.

As the result of defeats last Sunday, the Dixie Pigs and Bausermans will have their backs to the wall tomorrow. Another setback will mean the elimination of the defeated teams. On the other hand, should the Pigs and Bausermans win tomorrow, the series will be all even.

Some of the snappiest baseball of the season is expected in these two battles. Last Sunday, the intersectional play brought out a pair of exciting battles, the Eagles defeating Bauserman, 3-2 and the Tigers downing the Dixie Pigs, 7-3.

Considine Gains Semifinals In Wardman Tournament

District Champion Defeats Latona, 6-2, 6-2; Plays Mangan Today; Frances Walker Upsets Mrs. Martinez.

BOB CONSIDINE, District champion, joined Dooly Mitchell, Tom Mangan and Bill Seidel yesterday in the semifinals of the Wardman Park tennis tournament by winning from Anthony Latona, Western High player, in straight sets, 6—2, 6—2.

The four who have survived the field of 64 clash today to decide the names of the two who will on Sunday fight it out for the Secretary of State Henry L. Stimson Trophy. Mitchell, seeded No. 1 and defending champion, will match his heavy artillery against Bill Seidel, George Washington University mainstay, whose play this week has stamped him as one of the most promising of the younger players in Washington.

Mangan Favored Over Considine.

Tom Mangan is something of a favorite over Bob Considine, whom he plays today at 2:30 o'clock in the other semifinal match. Mangan has been playing at the top of his steady backcourt game, while Considine's play this week has been extremely erratic, his forehand drive being almost wholly nonexistent.

Yesterday's feature match was the semifinal loss of Mrs. Ruth Martinez, seeded No. 1 in the draw, to Frances Walker. Miss Walker registered the outstanding upset of the women's tourney only after one of the hardest fought matches of the season. The scores, 6—3, 3—6, 6—3, tell of the evenness of the battle. Miss Walker's skidding chops turned victory her way when it looked as though Mrs. Martinez' back-court driving attack was going to prevail.

Sendel and Staubly Win in Doubles.

The strong men's doubles team of Maurice O'Neill and Deane Judd went down in defeat before the fierce attack of Frederico Sendel and Alan Staubly by the scores of 6—4, 8—10, 8—6. The Mexican Davis Cup alternate and the George Washingtonian went on to defeat Frank Shore and Anthony Latona in another three-set, hard-stroking affair.

Miss Josephine Dunham rules favorite over Miss Walker today when the two meet in the finals of the women's event. Miss Dunham defeated Miss Walker in the finals of the City of Washington championship this spring in straight sets. Miss Walker has improved in the interim, but Miss Dunham remains the favorite.

Men's singles—Quarter final round—Bob Considine defeated Anthony Latona, 6—2, 6—2.

Women's singles—Semifinal round—Frances Walker defeated Mrs. Ruth Martinez, 6—3, 3—6, 6—3.

Men's doubles—Second round—Mangan and Considine defeated Heiskell and Burwell, 6—1, 6—1; Sendel and Staubly defeated O'Neill and Judd, 6—4, 8—10, 8—6.

Third round—Mitchell and Buchanan defeated Becker and Chase, 6—1, 6—1; Sendel and Staubly defeated Shore and Latona, 2—6, 7—5, 6—3; Considine and Mangan defeated Mills and Taylor, 6—1, 6—3.

TODAY'S SCHEDULE.

Men's singles—Semifinal round—2:30, Mitchell vs. Seidel; Mangan vs. Considine.

Women's singles—Final round—2:30, Miss Josephine Dunham vs. Miss Frances Walker.

Pro, 18, Leading Field In St. Louis Open

Sunset Hill Country Club, St. Louis, Mo., Sept. 19 (A.P.).—Ralph Guldahl, an 18-year-old professional from Dallas, Tex., stole the spotlight of a great par-breaking act in the first performance of the $10,000 open golf championship at Sunset Hill today.

The tall Texan circled the water-spliced course with a spectacular 66, an even half-dozen strokes under par, and one stroke lower than the totals turned in by two of the outstanding favorites of the show, Tommy Armour, of Detroit, and "Light Horse Harry" Cooper, of Chicago, who finished second.

So one-sided was the attack on par today that six landed among the sixties; four more shot 70s and four more shot 71s, while seven more equaled perfect 72s.

Ed Dudley, Wilmington, Del., professional; Abe Espinosa, Chicago, and Eddie Williams, of Cleveland, were the other trio to land in the cherished sixties—each bagging a 69.

Albert Wheelr, Nashville, Tenn., 44—41—85; Jack Keywood, Rushville, Ill., 38—41—79; R. G. Stonehouse, Indianapolis, 36—44—80; Lester Slattery, St. Louis, 39—39—78; O. B. Clark, Springfield, Mo., 35—49—84; James Fogerty, Kirkwood, Mo., 37—39—76; Eddie Halbach, Memphis, 35—44—79; Wilbur Gilbert, Topeka, 34—38—72; Jule Blanton, Toledo, Ohio, 37—39—76; Sandy Auchterlonie, St. Louis, 38—39—77; Jimmy Noonan, Chicago, 38—37—75; J. C. Pairman, St. Louis, 36—43—79; William Schwartz, St. Louis, 38—37—75.

C. E. Clark, Tulsa, Okla., 37, 36—73; Charles Koontz, Lincoln, Nebr., 36, 39—75; Frank Kidd Evansville, Ind., 43, 44—87; George Koob, Rockford, Ill., 40, 40—80; Ted Longworth, Fort Worth, Tex., 34, 42—76; Clarence Coff, St. Louis, 40, 40—80; Ray Mangrum, Dallas, Tex., 36, 40—76; Sonny Rouse, Chicago, 37, 37—74; A. R. Cohen St. Louis, 41, 41—82; W. C. Carberry, Decatur, Ill., 40, 40—80; Jack Burns, Creve Coeur, Mo., 36, 40—76; Harry Cooper, Chicago, 32, 35—67; Hank Decker, Kansas City, 36, 41—77; Walter Murray, Gary, Ind., 39, 42—81; Denny Shute Columbus, Ohio, 38, 37—75; Harry Hampton, Chicago, 35, 40—75; Don Anderson, St. Louis, 37, 41—78.

Dr. W. A. Craig, Macon, Mo., 40, 27—77; Buck Compton, Jackson, Tenn., 39, 45—84; F. P. Hayes, Chicago, 44, 45—89; W. H. Doggett, Memphis, Tenn., 41, 47—88; Orville White, Memphis, 36, 39—75; Coleman Morse, St. Louis, 37, 39—76; Jack Wenseler, Memphis, 34, 38—72; C. L. Dodson, Springfield, 41, 39—80; John Bredemus, San Antonio, 38, 41—79; Art Smith, Cleveland, 41, 41—82; Earl Lancaster, St. Louis, 44, 45—89; Harold Gibson, Kansas City, 38, 42—80; E. H. Duwe, St. Louis, 43, 40—83; Clarence Hubby, Waco, Tex., 38, 37—75; Charles Pairman, Kokomo, Ind., 39, 38—77; Chester O'Brien, St. Louis, 40, 41—81; Harold McSoaden, Kansas City, Kans., 36, 34—70; Al Espinosa, Chicago, 35, 36—71; Bob Peebles, Chillicothe, Ill., 38, 37—75; C. P. Irwin, St. Louis, 39, 42—81; Bob Cruickshank, New York, 37, 37—74; Ben Richter, St. Louis, 35, 39—74; Roger Lord, St. Louis, 37, 39—76; W. S. Medart, St. Louis, 34, 38—72; Ed Dudley, Wilmington, Del., 34, 35—69.

Wiffy Cox, Brooklyn, 35—36—71; *R. E. Bockenkramp, St. Louis, 39—38—77; Gene Sarazen, New York, 35—38—73; *Bryan Winters, St. Louis, 38—41—79; Leonard Schmutte, Lima, Ohio, 37—37—74; *Don Bender, St. Louis, 37—43—80; Johnny Farrell, New York, 36—40—76; *Ben Goodwin, St. Louis, 39—45—84; Jimmy Thompson, Colorado Springs, Colo., 35—43—78; R. E. Spicer, Memphis, 37—37—74; Clarke Morse, St. Louis, 36—38—74; Tommy Armour, Detroit, 33—34—67; *Elliott Whitbread, St. Louis, 38—39—77; Lloyd Nordstrom, Davenport, Iowa, 38—41—79; Jesse Stuttle, Kansas City, 38—38—76; Alex Ayton, Springfield, Ill., 37—43—80.

Paul Runyan, Bloomfield, N. J., 37—38—75; Jack Forrester, Radell, N. J., 34—39—73; *Sidney Salomon, jr., St. Louis, 39—45—84; Art Longworth, Clayton, Mo., 39—36—75; Jock Collins, Dayton, Ohio, 39—39—78; Dave Sutherland, St. Louis, 41—38—79; Johnny Manion, St. Louis, 34—37—71; Tonio Manero, New York, 34—39—73; Joe Turnesa, White Plains, N. Y., 35—37—72; Abe Espinosa, Chicago, 32—37—69; Eddie Williams, Cleveland, 34—35—69; Near MIntyre, Indianapolis, 35—38—73; Francis Schwartz, St. Louis, 39—36—75; Horton Smith, New York, 34—36—70; Jimmy Manion, St. Louis, 39—39—78; Charles Lacey, Clemeston, N. J., 39—39—78; Leo Diegel, Agua Caliente, Mex., 32—38—70.

BRENTWOOD HAWKS DRILL.

Brentwood Hawk football players are requested to report on the Mount Rainier baseball diamond at 10 o'clock tomorrow for a drill under the direction of Coach Buck Hogan. All of last year's players and any new candidates are requested to be at the field or phone Mrs. Caskey at Hyattsville 1386.

Louisiana State Plays South Dakota Today

Atlanta, Sept. 19. (A.P.).—Louisiana State's battle with South Dakota Wesleyan at Baton Rouge tomorrow ushers in the first of Dixie's many intersectional football challenges this year and tops the South's opening day program of twelve contests.

With a veteran back field in harness behind a none too strong line, the Louisiana Tigers must be at their best to trounce Wesleyan, South Dakota champions last year.

Five other Southern Conference teams make their initial appearance against nonconference squads, while four Southern intercollegiate athletic outfits engage in family strife.

Two games of paramount interest in the Carolinas find Joss Cody's Clemson Bengals pitted against Presbyterian College and Billy Laval's fast and tricky South Carolina Game Cocks facing Erskine.

North Carolina State, making its debut under its new coach, John Van Liew, engages High Point in a night game at Raleigh.

In the Old Dominion, Virginia and Washington and Lee, Conference squads, play Roanoke and Randolph Macon at Charlottesville and Lexington, respectively.

Title hopes of a quartet of I. A. A. teams flutter in the breeze as the Citadel tackles Stetson at Charleston, S. C., and Wofford meets Newberry at Spartanburg.

Chattanooga, I. A. A. champions for two years, starts its fall campaign against Murfreesboro Normal at Chattanooga; Howard faces Marion Institute at Birmingham; Davidson plays its annual contest with Elon at Davidson, and Emory and Henry opposes Guilford in a night game at Emory, Va.

Minor games between junior colleges round out the day's card.

St. Joseph to Play Fredericksburg Team

The St. Joseph's A. C. Nine, 1929 Capital City League champions and among the leaders this season, will travel to Fredericksburg, Va., tomorrow to meet the strong Elks Nine. Either Schneider or Farrington will do the pitching for St. Joe. Manager Cinotti wants his players to get in touch with him at 521 Third street northeast today.

WILSON RATED BEST OF CENTER FIELDERS

Continued from Page 11.

fielder, and he may regain the batting eye that made him one of the heroes of the last series.

Taylor Douthit, of the Cards, has been tested under World's Series fire, and not found wanting. He is the same steady performer he was two years ago, fielding well, hitting just a notch above .300, and continuing to be one of the outstanding lead-off hitters in the business.

The remaining possibilities, Johnny Frederick, Ethan Allen, and Wally Roettger, are comparative newcomers, none of them having tasted World's Series competition, although Roettger was a Card in 1923.

Of the trio, Frederick, of the Robins, has amassed the better records. Frederick, a lead-off man, has scored 118 runs, to say nothing of his batting average of .333. He is somewhat of a slugger, too, having collected 43 doubles, 11 triples, and 17 homers among his 204 hits.

The Giant pair, Allen and Roettger, who have been alternating in center for McGraw, while both capable players, suffer in comparison with their rivals. Neither of them is hitting .300, although Allen is just 4 points shy of the charmed circle, and both are steady fielders.

(Copyright, 1930.)

DEBUT TODAY FOR VIRGINIA ELEVENS

Meets Roanoke Team 40 Hours Before Classes Start.

Special to The Washington Post.

CHARLOTTESVILLE, Va., Sept. 19. Virginia's 1930 football season opens tomorrow afternoon, some 40-odd hours before classes at the university get under way. As there was no scrimmage yesterday and none this afternoon, undergraduates will witness a match game before having an opportunity to see the squad in action.

Tomorrow's contest with Roanoke College will mark the opening of the forty-third grid season at Jefferson's university. Ten games are listed for the season, the climax to come in the annual Thanksgiving Day battle with the University of North Carolina, to be staged here.

The Cavalier squad has been working faithfully since Monday, September 1, two workouts being held daily, morning and afternoon. The last scrimmage was held Wednesday afternoon. Practices yesterday and today were comparatively light and the rest was welcomed by members of the squad, who have encountered some of the hottest weather ever experienced in these parts.

Tentative Lineup Announced.

A tentative line-up for tomorrow's game, which will be called at 3 o'clock, is as follows: Left end, St. Clair; left tackle, Capt. Motley; left guard, DeButts; center, Gentry; right guard, McIntire; right tackle, Poss; right end, Payne; quarter back, Sipley; left half back, Thomas; right half back, Beury; full back, Bryant.

This team is lighter than last year's combination. Only two men on the squad tip the scales at over 200 pounds. These are Capt. Hunter Motley and Herbert Bryant. The remainder are well under 190. Four letter men are in the line-up, three reserves of last season and four from last year's freshman team.

During the past three weeks Earl Abell, head coach, has been helped with the linemen by Joe McConnell, while Gus Tebell, the back field coach, has had as his assistants Roy Randall and Johnny Sloan.

Handley High Meets Tech Eleven in Opener

Winchester, Va., Sept. 19.—Handley High School gridmen will inaugurate the football season here September 27 by engaging Tech High School, Washington, D. C., four times champions of the District of Columbia in seven years.

Coach John Parsons, a former Tech player, said he realized what an aggregation his team has to face, but he expects to have a first-class team on the field from the 31 now trying for berths. Most of Handley's games will be with teams of the Cumberland Valley Athletic League.

Navy's Starting Eleven Will Be Named Soon

Special to The Washington Post.

Annapolis, Md., Sept. 19.—With the opening of the Naval Academy football season two weeks ahead, the coaches any day now expect to decide upon the line-up to face William and Mary in the opener. Coach Navy Bill Ingram, however, is taking the initial game in stride for the invasion of South Bend on October 11 to help Notre Dame dedicate its new stadium.

For two seasons in a row Navy has lost to the Irish by one touchdown and the Tars are hopeful of having a pony team reverse the proceedings this year. Hard scrimmage again marked the daily drill, with Denny, last year's plebe quarter back, directing the plays.

Fishburne Will Start Grid Training Today

Special to The Washington Post.

Waynesboro, Va., Sept. 19.—Fishburne Military School will open its football practice tomorrow with what is believed to be the strongest coaching staff it has had in recent years in chanrge. "Babe" Spotts, former Washington and Lee sensation, will again direct the Garnet and Gold pigskin forces, but he will be ably assisted by Chadwick, V. M. I. tackle of last year, and Pattie, who starred with V. P. I. as an end.

While Turner, Martin, Dutrow and Tompkins are the only football letter men from last year who are returning, there is considerable new material on hand which looks good. Among these are Branaman, Lough, Holdren, Warburton, Mattox, Chipman, Glenn, Hicks and Glover. In addition to these, the coaches are expecting much from some of last year's cadets, namely, Short, Cranwell, Sackett, Ginsberg and Moore. The cadets play their opening game here with Randolph-Macon Academy on October 4.

Four D. C. High Teams Play Swavely Eleven

Manassas, Va., Sept. 19.—Gonzaga, Business and Tech, of Washington; Georgetown Prep, of Garrett Park, Md., and Episcopal High, of Alexandria, are among the schools having places on the eight-game football schedule of the Swavely School for the season's campaign. This year's schedule is one of the hardest a Swavely eleven ever tackled.

Business High will open the season here on October 2; Episcopal High, October 25, at Alexandria; Gonzaga, November 7, at Washington; Georgetown Prep, here November 15, and Tech High here Thanksgiving Day.

A large squad reported to Gendell Reeves, head coach, today, and, with a number of last season's men back and some likely looking new material on hand, Coach Reeves, though noncommittal, seemed impressed with the prospects for a strong team.

The Swavely schedule:

October 3, Business High, Manassas; 11, St. Christopher's School, Manassas; 18, Randolph-Macon Academy, Front Royal; 25, Episcopal High School, Alexandria.

November 1, Shenandoah Valley Academy Manassas; 7, Gonzaga High School, Washington; 15, Georgetown Prep, Manassas; 27, Technical High School, Manassas.

SELMA WINS OPENER.

Greenville, S. C., Sept. 10 (A.P.).—Selma defeated Greenville, 10 to 6, this afternoon in the first game of the postseason series between the respective pennant winners of the Southeastern League and the South Atlantic Association to determine the Class "B" championship of the South.

The Southeastern entry's sluggers garnered fifteen hits to register their winning margin over the Spinners, who collected twelve hits, including three homers, but could make them count for only half a dozen scores.

POST WANT ADS PAY

CHANGE SEEN IN AMERICA CUP RULES

Future Challenge by British Hinge on New Clause.

By TOM HORGAN.

NEWPORT, R. I., Sept. 19 (A.P.). The future of international yacht racing was believed tonight to rest with a meeting which will be held at New York next Wednesday by the New York Yacht Club, holder of the America's cup.

After Sir Thomas Lipton's fifth consecutive defeat in his quest for the famous trophy, emblematic of international yachting supremacy, yachtsmen, both British and American, were in general agreement that unless the terms of competition were changed the probability of another challenge for the cup is extremely vague.

The four straight victories of Enterprise, skippered by Harold S. Vanderbilt, over Shamrock V, sailed by Capt. Ned Heard, which were concluded yesterday, showed conclusively that the challenger was hopelessly outclassed.

Enterprise Within Rules.

Under the present rules, challenger and defender must conform to the same specifications in hull construction, but they are given entire liberty above decks. This permitted Enterprise to carry a light hollow metal mast and a much lighter boom than were used by Shamrock. Representatives of the British Yacht Racing Association and the International Yacht Racing Union, who will attend Wednesday's meeting, are eager to have rules adopted guaranteeing a minimum in weight of rigging.

Reports were in circulation about Newport today that the British Royal Yacht Squadron had already lodged a challenge for a race next year for the America's Cup. There was reason to believe that such a challenge was under consideration by British yachtsmen, but it was also understood they would await the result of Wednesday's conference before deciding to make another bid for the famous cup.

Sir Thomas Delays Decision on Boat.

Sir Thomas was also waiting to learn what decisions might be made before deciding on the Shamrock's future. If the holders of the cup agree to rig future cup boats as sturdily as the British challenger, the aged Irish baronet is expected to retain possession of the green sloop and take her home to the Green Isle. She may even make the return Atlantci crossing before snow falls, although his present crew has little relish for the voyage. Another crew of course could easily be obtainable. But if no changes in specifications are made, Shamrock may remain an ex patriate, as has been the case with his other unsuccessful challengers.

The representatives of the British yachting organizations are eager to have the Enterprise and the three unsuccessful American Cup candidates, Yankee, Weetamoe and Whirlwind, cross the Atlantic and race again next summer against British sloops of the "J" class. Invitations have already been issued and John Lawrence, of Boston, head of the Yankee syndicate, has indicated his willingness to participate in such contests.

It is for such a purpose that Sir Thomas would take Shamrock home.

Silver Spring Giants Play Hyattsville Club

The Silver Spring Giants and the Hyattsville Nine will meet tomorrow in the second game of their three-game series on the Riverdale field at 3 o'clock. Hyattsville won the first game. In a preliminary the Bethesda Juniors, who number among their players the sons of Walter Johnson, will meet the Hyattsville Juniors at 12:30 o'clock.

Bethesda Team Host To Baltimore Bowlers

The Bethesda Bowling Team will entertain the George Lang's Bowling Center Five, of Baltimore, tonight on Henry Hiser's Bethesda alleys in the second block of its match with the Marylanders, starting at 7:30 o'clock. The Bethesda Team gained a 92-pin advantage in the first block rolled last week in Baltimore.

The teams will include: Bethesda, W. Miller, Huffman, Walson, Lindstrom, H. Hiser, Davidson; Baltimore, Lang, Pickus, Askew, Porter, Blankney.

Capital City Doubles Finals Tomorrow

The doubles final of the Capital City Tennis League tournament will be held tomorrow morning at 10 o'clock on the Potomac Park Courts, with Bill Seidel and Pat Deck, Henry Park stars, playing George Robbins and Albert Yeatman.

This is the final tilt in the section A doubles, the section B title having been taken by George Consiline and C. York. Seidel and Deck are favorites to cop the trophies because of the improvement of late in Seidel's game.

Misses Hicks, Orcutt In Canada Golf Finals

Montreal, Sept. 19 (A.P.).—Two New York girls, Helen Hicks of Hewlett, Long Island, and Maureen Orcutt, of New York City, gained the final round of the Canadian women's open golf championship today. Miss Hicks, the defending champion, shot the most phenomenal golf of her career to eliminate Ada Mackenzie, of Toronto, three-time champion, 7 and 6, while Miss Orcutt defeated the steady and consistent Detroit player, Mrs. Harlan Higbie, 5 and 3.

A crowd of 1,500 saw Miss Hicks shoot a sensational 35 on the first nine, one under men's par for the course of the laval Sur-le-lac Club. The Hewlett youngster did not lose a hole on the first nine and turned seven up on her redoubtable opponent. She went eight up at the tenth, lost the eleventh but halved the twelfth to end the match.

FIREMEN DRILL.

Seat Pleasant's Fire Department Eleven works out today on their field. George Bakersmith will be in charge of the Firemen this season.

MANDELL SUSPENDED.

Milwaukee, Wis., Sept. 19 (A.P.).—For being half a pound overweight in his match with Mickey O'Nell at Janesville Monday night, Sammy Mandell has been suspended by the Wisconsin Boxing Commission for 30 days from September 15, the commission announced today. Mandell won the bout.

JONES ON SCENE AT MERION

Seeking his fourth major title during 1930, Bobby Jones is pictured during a practice round at Merion where on Monday he will attempt to regain the National Amateur crown. His caddy is Howard Rexford.

300-Mile Speed Expected Of Racer Now in Making

Motors, With Twice Power of Seagrave's, Completed by De Paolo and Fengler for Trials at Daytona Beach in February.

By PAUL ZIMMERMAN.

HOLLYWOOD, Calif., Sept. 19 (A. P.).—Two giant motors, designed to hurl a racing car across the sands of Daytona Beach, Fla., at the almost unbelievable speed of 300 miles an hour, are resting on blocks in a manufacturing plant here, awaiting construction of a chasis to carry them.

Molded into the steel of these two 24-cylinder, double-ignition power units are the dreams of two veteran drivers of the Nation's speedways, Harlan Fengler and Peter de Paolo, who hope next February to eclipse the late Maj. Segraves' world record of 231.36 miles per hour.

While the chassis and body will follow generally accepted designs to cut down air resistance and insure stability, the power hookup will be something of a departure from anything prevously tried in record attempts.

Power Twice That of Seagrave Racer.

The machine will be the most powerful ever built for Daytona Beach speed tests. Each motor will develop 1,200 horsepower, the combined power of which will be more than twice that in Maj. Segraves' racer. The craft will be of four-wheel drive design, which mode of driving, veteran pilots point out, will eliminate in great degree slippage, which tends to cut down speed. Ordinary water-cooling will be used, tests having shown no need of ice packing.

The machine will be approximately 32 feet long, sufficient to carry the twin motors and give the driver cramped room for himself and his controls. When completed the car will weigh 5 tons. Insteaid of silk casings for the wheels as used by Major Segrave, twelve-ply cotton fabric tires with thin rubber tread have been tetsed and proved sufficient to stand the strain of the tremendous speed.

Pilot Not Yet Selected.

De Paolo and Fengler hope to have the machine assembled by late December and on the Daytona sands by January 15 for preliminary tests. Just who will pilot the race has not been decided.

De Paolo has not been a racing driver since 1922, winning the national driving championship in 1925. Fengler was injured in a race at Indianapolis in 1923, and after that never again appeared on the speedway.

Old Dominion and Potomac Crews Seek McKinney Cup

THE annual competition between the Old Dominion and Potomac Boat Clubs for the William C. McKinney Memorial Trophies will take place on the upper Potomac today beginning at 2:30 o'clock. Finishes in all races will be off the Potomac Club's pier. Three championship events, with memorial awards at stake, will be run off—singles, sculls, four-oared gigs and quadruple sculsl.

Singles scus will be the outstanding event of the day with the main trophy and the title of "Champion of the Potomac" to be awarded the winner. Granville Gude, nationally known bladesman, is favored to win the singles contest. He carries Potomac's colors.

If Gude fails, the odds still favor Potomac over Old Dominion. Besides Donoghue and Naylor, while Old Dominion is relying wholly upon Betton in this event. Gude, Potomac has entered Scannell,

Old Dominion's four-oared gig will be powered by Monroe, Trout, Gensmer and Grisner, with Whitton keeping time. In Potomac's boat will be Scannell, Nutwell, Shaw and Naylor, with Prettyman as coxwain.

Gude will appear in Potomac's quadruple scull along with Scannell, Stewart and Marden. The Old Dominion boat will be manned by Bell, Gorman, Betton and Whiteston.

A novice singles will be held for those who have never won a singles race. Canoe tipping, swimming and diving exhibitions by Cliff Sanford, Florence Skadding and others are also scheduled.

Palace-D. G. S. Squad Scrimmages Tomorrow

The Palace-D. G. S. football team, which will defend its title in the Capital City League this fall, will hold its first scrimmage of the season Sunday, opposing the St. Stephen's gridmen at Seventeenth and B streets northwest, at 1 o'clock. The Palace Club has combined with the District Grocery Stores in athletics.

Edgemoor Club Net Tourney Starts Today

The annual closed championship of the Edgemoor Club starts today at 3 o'clock with Commander C. C. Gill, recent runner-up in the national veterans tournament at Forest Hills, defending his title.

Besides Gill, Colin Stam, Jack Purinton and Joe Rutley were given seeding honors.

First round—3 o'clock, C. C. Gill vs. H. H. Burgwin; Edward Dowd vs. Don Morrison; Stanley Thompson vs. H. H. Hathaway; Robert Tracy vs. H. Callan; Jerry Drown vs. C. J. Dowd.

4 o'clock, C. E. Dawson vs. A. J. Gore; F. Stam vs. King Mallory; J. A. Purinton vs. W. N. Wood.

5 o'clock, Joseph Rutley vs. winner of Jerry Drown-C. J. Dowd match; G. M. Rainsford vs. winner of Morrison-Edward Dowd match; Frank Taylor vs. winner of Stanley Thompson-H. H. Hathaway.

Edward Gamble, jr., Dick Willis and W. P. Walker drew byes and will play Sunday.

Wests Play Richmond Nine Twice Tomorrow

The crack Sam West Nine, winner in the Midget section of the Capital City League, winds up its season's play tomorrow with a double-header on the North Ellipse, the first game starting at 1 o'clock.

The Springer Post A. C. of Richmond, Va., winners of the State championship, will oppose the Westmen.

MERIDIANS DRILL.

Meridian A. C., holders of a franchise in the Capital City League 150-pound class, practice tomorrow at Sixteenth and Kennedy, beginning at 3 o'clock.

Suburban Net League Tourney Opens Today

The thirtieth annual Suburban League tennis tournament swings into action this afternoon at 2:30 o'clock on the Bureau of Standards courts. Twenty-six netmen have entered the joust with Dean Judd and Colin Stam being favored by seeding.

First round—Judd vs. bye; Gable vs. bye; Nicholas vs. bye; Shcmid vs. bye; McCable vs. Dawson; Stewart vs. P. May; P. Herrick vs. Washburn; Attwood vs. Thomas; Johnson vs. Lovewell; Neale vs. Wright; Ladd vs. Polk; Howell vs. Root; Garnett vs. Birch; Semina vs. Thurtell; M. May vs. C. Stam.

Nurmi Easy Winner In 5,000-Meter Race

Warsaw, Sept. 19 (A.P.).—Paavo Nurmi, famed Finnish distance runner, won a 5,000-meter run here today from Kosocinski and Stanislaus Petkiewicz in 14 minutes 54 seconds, far behind his own world's record for the distahce. Kosocinski was 16-10 seconds behind the Finn, with Petkiewicz outdistanced, 26 seconds behind Nurmi.

Little to Broadcast Football Talk Today

Lou Little, former Georgetown football coach, now in charge of the destinies of Columbia University's gridiron squad, will broadcast a talk on the coming football season over the network of the Columbia Broadcasting System this evening at 6:15 o'clock, Eastern daylight saving time.

Little's resume of the football season as it looks at this early date will be heard by football followers from coast to coast. Thirty-five cities will be in on the hook-up, among them being New York, Washington, Pittsburgh, St. Louis, Kansas City, Milwaukee, Minneapolis, Denver, Los Angeles, San Francisco, Tacoma, Spokane, Seattle, Dallas, Birmingham, Chattanooga, Memphis, Oklahoma City, Buffalo, Rochester, N. Y., and many others.

Little's remarks will be relayed to football fans in Washington and Baltimore over Station WMAL. His talk will be the feature of Ted Husing's weekly Sportslants.

PIN LEAGUE ATTRACTS 10 TEAMS

Rejuvenated Capital Ladies League to Open Oct. 7.

AN entirely rejuvenated Washington Ladies Duckpin League, with ten representative teams of good to excellent women bowlers will get under way Tuesday night, October 7, on the newly renovated Coliseum Alleys, Ninth street and Pennsylvania avenue. The league will operate on a 27-set schedule, with 100 tangible prizes, donated by local merchants, augmenting the usual bowling league cash prize list.

The Washington Ladies Duckpin League, senior feminine bowling organization of the District, for one reason or another, has not fared so well the past two seasons. However, this year, with such active prominent women bowlers as Bronson Qualtes, Bess Hoffman, Rena Levy and several others behind the league, assisted by George Eismann, secretary of the National Duckpin Bowling Congress, it seems the league has taken a new lease on life.

Disbandment Predicted Month Ago.

The work of these leaders in whipping together ten teams, five of which are new to the loop, is phenomenal, especially as only a month ago it was feared that the league would not be active this season.

The ten teams which will constitute the Coliseum's bid for prominence in feminine duckpin circles this season are the Columbians, last year winners, led by Rena Levy, first ranking feminine bowler in the District; the Beeques, runners-up last season, with Bronson Quaites, founder of the league, at the helm; the Hilltoppers, captained by Edna Ragan; Daughters of Isabella, with May Morgan captain; Bess Hoffman's Shamrocks; a brand new team from the War Department, captained by Elizabeth Purdy; Helen Crouch's new team, the Cardinals; a team from the Veterans' Bureau, in charge of Alice Lauer; Hyattsville Lady Stars, probably with Mrs. George Eismann, wife of the National Duckpin secretary, as captain, and Polly Shughrue's Merchants Quintet, undecided as to its team name.

Maj. Naiden Trailing In Army Golf Match

Fort Leavenworth, Sept. 19 (A.P.). Maj. R. H. Sutherland, Infantry, unattached, was 4 up after 18 holes of his 36-hole semifinal match with Maj. E. L. Naiden, of the Air Corps, Washington, D. C., in the 1930 Army golf tournament here today.

Lieut. J. A Cranston, Infantry, West Point, led by three holes over Lieut. D. F. Stace, of the Air Corps, Dayton, Ohio, at the midway point of the other semifinal match.

College Boy First In To Cop in Pigeon Race

Dr. R. R. Ashworth's College Boy won the first of the young bird series of races staged by the D. C. Racing Pigeon Club from Charlottesville, Va. College Boy flashed home at an average speed of 872.50 yards per minute.

The average speed in yards per minute of the birds finishing follows:

Ashworth, 872.50; Soldano, 870.10; Holmead, 836.90; Holmead, 865.90; Holmes, 865.50.

Hile, 864.90; Johnstone, 862.90; Petworth Loft, 862.80; Hixson, 853.80; Durnbaugh, 851.30;.

Ross & Schreiber, 849.60; Eaton, 848.90; Foster, 848.60; Crack, 847.90; Chaney, 844.60; Turowski, 839.50.

Sterzer, 823.20; Voith, 813.20; Wehausen, 806.30; Kauffman, 791.90; Tall Oaks Loft, no report; Norwood, no report.

JONES RANKED NO .1 IN U. S. AMATEUR

Continued from Page 11.

with Dunlap and Von Elm and registered 72s.

Harrison R. Johnston, St. Paul, defending champion, played 36 holes. He was on top of his game in the morning round, which he covered in 79. He was putting for birdies in eleven holes, and had his putter been a bit warmer he would have cracked par. Except for a few holes his play from tee to green was nearly perfect and the champion said he was well pleased. He was out in 39, and was given par coming home with 34.

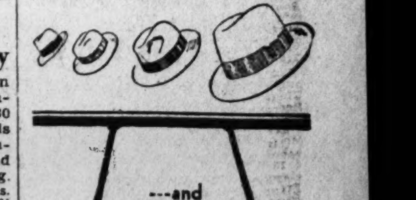

---and after all who can tell?

Why Brodt's means better hats in Washington ... this season more than ever Brodt's selling

Value Hats

$3.50 $4 & $5

Also Stetsons, Schobles, Mallories and Borsalinos allow you the largest assortment to select from in all new fall shades and shapes. Prices ranging from $7 to $10

BRODT'S INC.

419-11th St. (above Pa. Ave.)

733-14th St. (below N. Y. Ave.)

503-9th St. (above E St.)

STOCK PRICES BREAK UNDER SALES' WAVE

Index Drops 3 Points While Numerous Issues Lose From 3 to 5.

2,947,000 SHARES SOLD

New York, Sept. 19 (A.P.).—The stock market broke through the traces today under the pressure of the heaviest selling since around the middle of August, when nervousness over the drought was at its height.

At the close the price index of 90 leading issues was off 3 points, the largest break since August 12. Sales totaled 2,947,000 shares, more than double yesterday's volume and the most substantial turnover since early last month.

The shorts, who were active at the opening and through the early dealings, derived unexpected support from an unfounded rumor to the effect that serious political disturbances either had started or were about to start in Germany, threatening the present government. This report, denied as quickly as the cables could carry a denial, spread rapidly throughout the financial district and offerings, both from the bears and from the alarmed holders who had purchased at higher levels, increased rapidly, with the result that turnover in the first two hours exceeded that for any full day this week with the exception of Monday.

Extreme Losses Reduced.

When concern over the German situation had been quieted trading slackened, but the bear drive had gathered such momentum that prices continued to slip lower. The market turned dull on intermittent attempts at a rally. Sporadic covering at the close reduced some of the extreme losses of 3 to 9 points, but net declines of 3 to 5 were numerous.

The break, which punctured by a considerable margin the so-called resistance points at which stocks had been meeting support, gave evidence of the unsettled state of speculative sentiment, of the concern in some quarters over the failure of business to revive appreciably and of the market's recent inability to carry through on the rallies.

Selling was especially active in the steel and utility shares, although large blocks, ranging from 5,000 to 8,000 shares of a miscellaneous assortment were offered. U. S. Steel slumped to 162¾ and closed at 163½, off 3⅛. Youngstown Sheet & Tube, Michigan Steel, American Rolling Mill and Republic Steel all touched new lows for the year.

Business News Negative.

The day's business news was largely negative. Copper producers finally cut to 10½ cents and the exporters did likewise. There were some unfavorable dividend actions, notably by Magma Copper, Park & Tilford and Dunhill International, although one extra and one increased disbursement were announced.

Summaries of the week in trade varied little from recent statements. Dun's said "the present slow and highly uneven advance closely conforms with conservative expectations," but added there was ground for the statement that "some progress in the right direction has been achieved since the recent turn in seasons." Bradstreet's reported that trade news this week was a repetition of recent advices of "a continued moderate increase in fall purchasing," although warm weather in some sections had retarded buying.

Conditions in the money market remained extremely comfortable and there was no change from recent rates. Bonds, with the exception of foreign issues, were steady.

Grain Prices Weakened.

Grain prices weakened, and, although the declines were doubtless accelerated by the stock market's action, quotations tended to ease before the decline in shares became broad. Wheat lost 1⅜ to 1⅝ cents, and corn 1⅛ to 1½. Cotton closed 7 to 11 points net lower.

Net losses on the Stock Exchange ranged from 5 to 8 points in Western Union, Columbian Carbon, Case, American Power & Light, Allied Chemical, Underwood - Elliott-Fisher, Worthington Pump and Westinghouse Electric. In the 3 to 4 point group were American Can, Eastman Kodak, Stone & Webster, Loew's, Du Pont, Electric Power & Light and Lambert. Sears Roebuck, Bethlehem Steel, American Telephone, Johns-Manville, American Water Works and Standard Gas lost 2 or more. General Electric, General Motors and Standard Oil of New Jersey were steadier, yielding only about a point on the day. Weakness of Republic Steel, which lost 3 net, was accompanied by reports that the common dividend would be omitted.

Foreign exchanges were slightly irregular. The German mark held firm and the French franc made another small gain.

New York Egg Futures At 25⅝ Cents Dozen

New York, Sept. 19 (A.P.).—Egg futures broke a cent a dozen today on the New York Mercantile Exchange Clearing House, continuing a decline which in the past two weeks has carried prices down several cents.

Sales today aggregated 214 cars, or about 31,000,000 eggs, of refrigerator firsts for November delivery at 25 to 25⅝ cents; and 51 cars, of about 7,500,000 eggs, for December delivery at 25⅜ to 25¾ cents. Wholesalers said that the decline is unprecedented for this season, when the market usually advances because of a diminishing supply.

FOREIGN EXCHANGE.

New York, Sept. 19 (A.P.).—Foreign exchange irregular.

Great British in dollars, others in cents. Great Britain—Demand, 4.85¾; cables, 4.86 1-16; 60-day bills on banks, 4.83 13-16; France—Demand, 3.92⅛; cables, 3.93. Italy—Demand, 5.23⅜; cables, 5.23¾. Belgium—Demands, 13.92½. Germany—Demand, 23.82¼. Holland—Demand, 40.27. Norway—Demand, 26.74. Sweden—Demand, 26.86½. Denmark—Demand, 19.40½. Switzerland—Demand, 19.40½. Spain—Demand, 10.69½. Greece—Demand, 1.29⅜. Poland—Demand, 11.25. Czechoslovakia—Demand, 2.96½. Yugoslavia—Demand, 1.77. Austria—Demand, 14.11. Roumania—Demand, 0.59⅝. Argentine—Demand, 36.50. Brazil—Demand, 10.20. Tokyo—Demand, 49.37½. Shanghai—Demand, 40.37½. Montreal—Demand, 100.10 15-16.

NEW YORK BANK STOCKS.

(Furnished by W. B. Hibbs & Co.)

	Bid.	Asked.
Bank of America	95	97
Bankers Trust	148	149½
Bank of Manhattan	111	112½
Central Hanover	343	348
Chase National	140	142
Chatham Phenix	105	108
Chemical Bank	64½	65½
Commercial National	420	430
Corn Exchange	170	173
Empire Trust	77	80
Fifth Avenue Bank	2900	3100
First National Bank	5000	5100
Guaranty Trust	631	636
Irving Trust	49	50
Lawyers Title	270	280
Manufacturers Trust	85	87
National City	132½	134½
National Park	248	250
New York Trust	102	104
Public National	152	156
Title Guaranty		

NEW YORK STOCK EXCHANGE TRANSACTIONS OF YESTERDAY

Sales in hundreds.

A

	High	Low	Last	Chg.	Bid
3 Abitibi P & P	21¼	21	21¼	— ¾	21
1 Abitibi P & P pf (6)	75	75	75	—	73½
23 Adams Express (1.60)	28¼	28⅛	28¼	— ⅛	26⅛
1 Addressograph (1½)	31⅝	31⅝	31⅝	—	31⅝
3 Advance Rumely	9	8½	9	— ⅛	8½
1 Ahumada Lead	½	½	½	—	½
100 Air Reduction (4½b)	120⅝	117¼	117½	— ¾	116⅛
3 Air Way Ex Ap (1.25) XD	16¼	16⅛	16⅛	— ⅛	16⅛
9 Ajax Rubber	1	1	1	—	1
31 Alaska Juneau	5⅛	5⅜	5⅜	— ⅛	5⅜
80 Alleghany	21	20¼	20¾	— ⅝	20½
1 Alleghany pf $30 vw(5⅓)	94	94	94	—	94
1 Alleghany Steel (2.30b)	49½	49½	49½	+ ½	40
1 Alleghany Steel (2.30b)	267	261	263	— 5	263
22 Al Chem & Dye (6)	52½	51¾	51½	— 1⅜	51½
49 Allis Chal Mfg (3)	24¼	24	24¼	+ 1	23½
3 Alpha P Cem (2)	23½	22½	22½	— 1½	22½
17 Amerada (2)	4	3⅞	3⅞	— ⅛	3⅞
34 Am Agri Chem	37⅞	36	36	— 2	36
8 Am Agri Chem pf	80¾	80¾	80¾	— ¼	79
1 Am Bank Note (2)	29½	29¼	29¼	— 1⅝	29½
2 Am Bosch Mag	43	43	43	—	43
2 Am Brake Shoe (2.40)	19	17½	18	— 1½	18
46 Am Brown B El	80	80	80	— 2¼	78½
40 Am Brown B pf (7) XD (z)	126¾	121½	122⅝	— 3½	122⅝
984 Am Can (4)	47	47	47	— 1	46½
3 Am Car & Fdy (6)	55¾	55¾	55¾	— 1⅜	55
1 Am Chain (3)	43	41¾	42	— 1¾	42
11 Am Chicle (3b)	15⅛	14⅝	13⅛	— ⅝	14⅜
7 Am Com Alcohol	38¾	38⅝	38⅝	— ⅝	38½
3 Am European	69	67¼	67⅝	— 1¾	67⅝
250 Am & For Pow	109¾	109½	109½	— ¼	109
4 Am & F P 7% pf (7)	98½	97¼	97¼	— ½	97¼
6 Am & F P 2d 7% pf	13	13	13	— ¼	13⅜
1 Am Hawaii S S (10b)	60	60	60	— 1½	59½
1 Am Home Prod (4.20)	31⅛	31⅛	31⅛	— ⅛	31⅛
10 Am Ice (3)	35½	34⅞	34⅞	— ⅝	34½
102 Am Internat (2)	40	40	40	—	39¾
1 Am Loco (4)	90¾	90¼	90½	— ⅛	90¼
5 Am Loco pf (7)	42¼	40½	41½	— 1	41½
30 Am Mach & F	8½	8½	8½	—	8
2 Am Mach & Met	28½	28¼	28¼	— ¾	28¼
6 Amer Metal (1½)	15	15	15	—	14
70 Am Nat Gas pf (7) AS (z)	82¾	79½	79½	— 5	80¼
20 Am Pow & Lt (1)	106¼	106	106	— ¼	106
3 Am P & L 6% pf (6)	87⅞	87⅞	87⅞	— ⅜	87
3 Am P & Lt pf A (3½)	26⅜	25⅝	25½	— 1	25⅝
59 Am Rad St San (1½)	16⅛	15⅝	15⅝	— ⅛	15½
8 Am Repub	46⅞	45⅛	46⅛	— ⅛	46
112 Am Roll Mill (2a)	65¼	65¼	65¼	— ⅛	65
1 Am Safety Razor (5)	1¾	1¾	1⅝	—	1½
1 Am Ship & Com	47	47	47	—	47
10 Am Shipbuild (5) AS (z)	64¾	63¼	64¾	—	64¾
45 Am Smelt & R (4)	102¾	102¾	102¾	—	102⅞
5 Am Smelt 2d pf (6)	41¾	41½	41½	—	41¼
2 Amer Snuff (3)	7⅞	7⅞	7⅞	—	7⅞
1 Am Solv & Ch	38	37⅛	37⅛	—	37
3 Am Steel Fdrs (3)	51	51	51	— ½	50½
2 Am Sugar Ref (5)	12¼	11¾	12¼	— 1⅜	12
4 Am Sumat Tob	213½	209½	210	— 2¼	209½
265 Am Tel & T (9) XD	119½	117	118	— 1½	117
27 Am Tob B	126½	126¼	126½	+ ¼	126¼
5 Am Tob pf (6)	122¾	118¾	120¼	— 2¾	120
185 Am Tob B n	97¼	93¼	95⅛	— 2¾	95
136 Am Wat Wks (1a)	11	11	11	—	11
1 Am Woolen	28¼	26½	27	—	26
17 Am Woolen pf	35½	35	35	— ¼	35
4 Am Wtg P pf (4) XD	9	8½	8½	— ½	8½
3 Am Zinc Lead & S	44⅞	44¼	44¼	—	44½
101 Anaconda (3½)	39¼	38½	38⅝	— 1¼	38¼
2 Anchor Cap (2.40) XD	19½	19½	19½	+ ½	19
1 Andes Cop (1½)	21¼	21¼	21¼	— ¼	21½
3 Archer-Dan M (2)	5½	4⅞	4⅞	— ¼	5
29 Arm of Ill B	3	3	3	—	3
20 Arm of Ill B	9	8½	8½	— 1	8¼
3 Arnold Const	9	9	9	—	7¾
1 Artloom	32¼	32	32	— 1½	32
2 Asso App Ind (4) XD	34¾	33¼	33¾	— 1¾	33½
2 Asso Dry Gds (2½)	91	91	91	— 2¾	216⅛
1 Aa Dry Gds 2d pf (7)	219	216¼	216¼	— 2¾	216⅛
15 Atl Gulf & W I S S T (10)	138½	138½	138½	+ ½	138¼
1 Atl Cst Line (10b)	32¾	32¾	32	—	32
40 Atlantic Ref (2b)	71	70⅛	70¼	— ⅛	70½
3 Atlas Pow (4)	102½	102½	102½	—	101¾
10 Atlas Pow, pf (6) AS (z)	29½	28¾	29⅜	—	29
26 Atlas Steels (1a)	115¾	111¼	114	— 1⅜	112½
45 Auburn Auto (4a) XD	75	73¾	74	+ ¼	73¾
18 Auto St Raz, A (3)	8¾	5½	5½	— ¼	5½

B

	High	Low	Last	Chg.	Bid
188 Baldwin Loc (1¾)	32⅞	30⅝	31	— 2⅛	31
25 Balt & Ohio (7)	100	98⅝	99⅝	— 2¾	99
5 Bang & Ar (3½)	74	72	110	— 3	72
20 Bang & Ar pf (7) AS (z)	110	110	110	—	110
20 Barker Bros (2) AS (z)	13½	13½	13½	— ⅜	13½
57 Barnsdall, A (2)	22¼	21½	21⅝	— ⅛	21½
16 Beatrice Cd (4)	84	80	80½	— 4½	80
1 Belding Hem	4¼	4¼	4¼	— ¼	4
3 Belg N Ry pfc pf (5.49)	78	78	78	— ⅜	77½
51 Bendix Aviat (2)	30⅛	29⅜	29¾	— 1¼	29⅜
2 Best & Co (2)	49⅛	48	49	— ⅛	48½
335 Bethlehem St (6)	87½	84½	86	— 1⅜	86
5 Beth St 7% pf (7)	129¼	128½	128⅝	— ⅝	128⅝
6 Bohn Alum (1.50)	28⅛	28	28	—	27½
1 Bon Ami (5b)	71	71	71	— ½	70
54 Borden (3)	77½	75	76¼	— 1¼	75¾
9 Borg-Warner (3)	27⅜	26¾	27	— 1	26¾
118 Briggs Mfg (1½)	18⅛	17½	18	— ¾	17¾
20 Brockway Mot	18¾	17¾	18⅛	+ ⅛	17⅝
61 Bklyn-Man Tr (4)	69	66	68	+ 1½	67⅝
1 Bklyn & Q T pf (5)	62	62	62	—	60½
4 Bklyn Union Gas (3)	126¼	126¼	126¼	— ¾	126¾
2 Brunswick Balke	16	16	16	—	16
1 Bruns Ter & Ry	10	10	10	—	9
3 Buc-Erie cvt pf (2½)	35	35	35	—	34½
6 Budd Mfg (1)	8¾	8½	8½	— ⅛	8
8 Budd Wheel (1)	10¾	10⅜	10⅜	— ⅛	10¼
31 Bullard Co	28½	27¼	28⅜	— ⅝	28¼
3 Bulova Watch (3)	27	27	27	—	27
1 Burns Bros B	22¼	22¼	22¼	— 1⅜	22¼
7 Burr Ad Mach (1)	33¼	33¼	33¼	— ¾	33¼
70 Bush Ter 7% deb (7) AS (z)	109½	109½	109½	— ½	108
1 Butte & Sup M	1½	1½	1½	—	1½
3 Butterick	16½	16	15¾	— ⅛	15¾
94 Byers Co	71	68¼	69¾	— 2¼	69¾

C

	High	Low	Last	Chg.	Bid
1 Calif Pack (4)	62	62	62	— 1½	61
6 Calumet & Ariz	48½	48¼	48¼	— ¾	48¼
3 Calumet & Hec	12⅞	12¾	12⅞	—	12⅞
3 Campbell W & C (2)	18	18	18	— ¼	18
3 Canada D G Ale (5)	63¾	62½	63	— 1	63¼
17 Canadian Pacific (10)	185⅝	184	185⅝	+ ½	184⅞
53 Canadian Pac n	46⅝	45¾	46⅜	+ ½	46⅜
7 Cannon Mills (1.60)	21⅝	21¼	21¼	— ⅛	21⅜
282 Case J I (6)	169	162½	162¾	— 5½	162⅝
21 Case Thac (3¼b)	55¼	54	54⅝	— ⅜	54½
13 Celotex Co	12⅝	12½	12⅝	— ⅛	12⅝
1 Cerro de Pas (6)	43	43	43	—	43
2 Certain-teed	6¼	6⅛	6⅛	—	6
1 Certain-teed 7% pf	22⅜	22⅜	22⅜	—	21
1 Certain-teed 7% pf	31¼	30½	30⅞	— ⅜	30¾
20 Checker Cab (4.20)	48⅛	47¼	47½	— ⅜	47½
43 Ches & Ohio (2½)	61	61	61	— 2¼	61¼
1 Ches Corp (3)	3	3	3	—	3
1 Chic & Alton	2¾	2¾	2¾	—	2¾
1 Chic & Alton pf	9¼	9¼	9¼	—	9¼
11 Chic Great West	35	33¼	34	— ⅜	34
1 Chi Mail W pf	14¼	14¼	14⅜	— ⅛	14¼
10 Chi M St P & P	22¼	21⅝	21⅝	— ⅝	21⅝
14 Chi M St P & P pf	66	66	66	— ¼	66
3 Chic & N W (5)	18¼	16¾	16¾	— 2¼	16¾
4 Chic Pneu T	95	93½	94	— 1¼	93⅝
9 Chi Rk Is & P (7)	107⅛	107⅛	107⅞	—	107
3 C R & P 7% pf (7)	17⅛	17	17¼	—	17
2 Chick Cot Oil	51½	50	50½	— 1½	50
22 Childs Co (2.40)	27⅜	25¾	27	—	26⅞
244 Chrysler (3)	82½	82	82	— 1	82
100 City I & F pf (6½) AS (z)	7½	6½	6½	—	6¼
8 City Stores (1½)	184½	182¾	183	— 1¼	183
15 Coca Cola (6)	52	52	52	—	52
1 Coca Cola A (3)	58¼	58¼	58¼	—	57½
2 Colgate-Palm (2½) XD	103	102¾	103	+ ¾	102½
2 Colgate-Palm pfd (6)	20	20	20	— 1	19½
3 Coll & Alk	14¼	14	14	—	14
9 Col Beacon	46½	46	46	— 1¼	46
6 Col Fuel & Ir (2)	77¾	77¾	77¾	+ ¼	77¾
10 Col & So 1st pf (4) AS (z)	64	61⅜	62¼	— 1½	62
234 Colum G & E (2)	18⅝	15⅜	16¼	— 5½	120½
104 Colum Graph (.75b)	126	120¼	120½	—	24½
65 Colum Carb (6b)	24¾	24	24½	— ⅜	37¾
16 Com Credit (2)	38	38	38	+ 1	34
2 Com Cred "A" (3)	35	34	34	—	25
17 Com Invest Tr (1.60a)	25½	24½	25	— ⅜	25
196 Comi Solv (1)	13¾	13¼	13½	—	102½
166 Com'with So (.60)	102¾	102½	102¾	+ ¼	10⅜
10 Com'with So pf (6)	11	10⅜	10⅜	—	70¾
14 Consolcum Na	70½	70	70½	+ ½	17½
10 Cons C 6½% pf (6½) AS (z)	18½	17⅝	17⅝	— ¼	20
4 Cons Film (2)	20¾	20½	20¾	—	106¾
5 Cons Film pf (2)	107½	106¼	106¾	—	104⅝
Consol Gas (4)	105	105	105	—	9
1 Consol Gas pf (5)	⅞	⅞	⅞	—	45⅛
6 Consol Text	16¾	16¾	16¾	—	4¾
3 Container A (1.20)	5	5	5	—	77½
2 Container B	29	28	28½	—	38¼
35 Cont Baking A	4	4	4	—	14¼
9 Cont Bk B	78	78	78	—	56¼
1 Cont Baking pf (8)	57½	56	56¼	— 1⅜	56¾
72 Conti Can (2½)	15¼	15	15	—	63¼
7 Cont Diam Fib (1) XD	57¼	56½	56¾	—	184⅞
9 Conti Ins (2.40)	37¾	37¼	37¾	—	46⅜
5 Cont Mot	18¾	18	18⅜	—	18½
41 Conti Oil Del	18¾	17¾	18⅛	—	87⅝
42 Conti Shares (1)	89½	87⅝	87⅝	— 2½	16⅜
43 Corn Prod (3½b)	17	16⅜	16⅜	—	13
13 Cotr	14	14	14	—	11¾
2 Crosley Rad	11⅞	11¾	11⅞	— ⅛	72
1 Crown Zeller	73	72	72	— 1	10
4 Crucible Stl (5)	10⅜	10	10	— 1	30¾
6 Cuba Co	43½	43½	43½	+ 1	42
1 Cudahy Pack (4)	115	115	115	—	113
2 Curtis Pub (6½b) XD	119½	119¼	119½	+ ¼	118¼
2 Curtis Pub pf (7) XD	6¾	6¾	6¾	—	6¾
79 Curtiss Wright	8½	8¼	8¼	—	8¼
13 Curtiss Wr A	60¼	60	60	— 2	60
3 Cutler Ham (3½)					

D

	High	Low	Last	Chg.	Bid
2 Davison Chem	26¼	26	26	— 1	25¼
3 Del Lack & W (6)	113¾	113½	113½	— ¾	113
2 Detroit Ed (8) XD	210¼	210	210	+ ½	208
1 Diamond Mat (8) (z)	234	234	234	— 3	229
33 Drug Inc (4)	81¾	80	80¼	— 1¼	80¼
1 Dul S S & At	1	1	1	—	1
30 Dunhill Int (4a)	17¾	16¾	17	—	16¾
1 Duplan Silk (1)	18	18	18	—	18
194 Du Pont de Nem (4)	116½	113	115	— 2½	115
2 Du Pont deb (6)	121¾	121½	121¾	—	121¾

E

	High	Low	Last	Chg.	Bid
107 Eastman Kod (8b)	211½	207¼	209	— 3¼	208
9 Eaton Ax & S (3)	22½	22⅛	22⅛	— ⅛	22
3 Elting Sch pf	40	40	40	—	40
40 Elec Auto L (6) XD	62¾	60	60	— ¾	60½
2 Elec Boat	4	4	4	—	4
661 El Pow & Lgt (1)	71½	68⅛	69	— 2¾	69
6 El P & L pf (6)	100⅛	100¼	100⅛	—	100¼
2 Elec Stor B (5)	65	65	65	— 2¾	64
9 Equit Off Bds (3)	45	45	45	—	45
30 Erie R R	40½	39¾	39½	— 1⅛	39¼
1 Erie 1st pf (4)	56½	56½	56½	—	55¼

F

	High	Low	Last	Chg.	Bid
6 Fash Park As	11	9¼	9¼	— 2½	8
130 Fash Park pf (7) AS (z)	41	40¼	40¼	+ ¼	33
6 Federal Wats S (2.40k)	34	33½	33½	— ⅜	26
4 Federated D St	27	27	27	—	66½
1 Fid P Fire Ins (2.60)	68¾	66¾	66¾	— ¾	97½
100 Filene's, pf (6⅔)	97½	97½	97½	+ ½	20¼
3 Firestone T & R (1.60)	20¼	20¼	20¼	—	70
1 First T & R pf (6)	69½	69½	69½	+ ½	54
19 First Nat St (2½)	54½	54	54¾	— ¼	1¾
95 Fisk Rubber	1¾	1½	1½	— ¼	5¼
250 Fisk R 1st pf AS (z)	88	85½	86½	— 2	86½
85 Foster Wheel (2)	11½	11½	11½	—	12
1 Foundation	34	33	33	— 1¼	29¾
11 Fourth N Inv	48¾	46¼	47½	— 1¼	47
366 Fox Film, A (4)	45	44⅛	44⅛	— 1	44⅛
34 Freeport Tex (4)					

G

	High	Low	Last	Chg.	Bid
8 Gabriel, A	6¼	6	6	— ¼	5¼
2 Gardner	2⅛	2⅛	2⅛	— ⅛	2
1 Gen Am Invest	8¼	8¼	8¼	—	8¼
46 Gen Am Tank (4a)	86¼	82	84½	— 2¼	84½
1 Gen Asphalt (4)	42	42	42	— ¾	41½
6 Gen Bronze (1)	20¾	19¼	20⅛	— ⅛	19⅜
1 Gen Cable	14⅞	14⅞	14⅞	— ⅛	14¾
1 Gen Cigar (4)	45⅛	45⅛	45½	— ¼	45⅛
1 Gen Cigar pf (7) AS (z)	115	115	115	—	115
20 Gen Elec (1.60) XD	70¾	67⅝	68½	— 1½	68⅝
1237 Gen Elec (1.60) XD	12	11¾	12	+ ⅛	11⅝
8 Gen Elec spl (.60) XD	56⅞	55⅝	56	— ⅞	55¼
86 Gen Foods (3)	9¼	8⅞	9	—	8
25 Gen G & El A (.30k)	75	75	75	—	75
4 Gen G & El cv pf (6)	47¾	47¾	47¾	— ½	47½
3 Gen Mills (3)	43¾	42¾	42⅞	—	42⅝
706 Gen Mot (3)	100⅞	100⅝	100⅝	—	100⅝
4 Gen Mot 5% pf (5)					

G (continued)

	High	Low	Last	Chg.	Bid
3 Gen Out Adv A (4)	26½	26⅛	26⅛	+ ⅛	26⅛
1 Gen Out Adv	8⅞	8⅞	8⅞	—	8
6 Gen Pub Serv (6b)	34½	33	33	— 1⅝	33½
3 Gen Rail Sig	79	78	78	— 2	77½
6 Gen Real & Ut	10⅞	10½	10⅞		10½
10 Gen Real & U pf (6k) XD	82	80½	80¾	— ¼	80
26 Gen Refract (4¾b)	75¼	73¾	74⅜	— ⅛	74⅛
4 Gen Stl Cast pf (6)	99⅝	98½	99¾	+ 2¼	99½
48 Gen Thea Eq	32½	31½	31⅝	— 1¼	31¾
95 Gillette Saf R (5)	65	63½	64	— ¾	63¾
3 Gimbel Bros	11⅝	11⅜	11⅜	— ⅛	11
6 Glidden Co (1.20)	17	16½	16½	— ⅜	16½
20 Glidden pr pf (7) AS (z)	93¼	93¼	93¼	— ¼	90¼
5 Gobel Adolph	8¼	8	8	— ¼	8
98 Gold Dust (2½)	40⅞	39¾	40¼	— ⅜	42
65 Goodrich	23⅜	21⅝	23⅝	+ 1⅝	23¼
6 Goodrich pf (7)	83	81	81	— 3	80¾
54 Goodyear T (5)	54	51½	54	+ ⅛	53
3 Goody T 1st pf (7)	94	93	93	—	93
8 Goth Silk H	12¾	12	12	— ⅛	12
11 Graham Paige	5⅛	5⅛	5⅛	—	5⅛
4 Granby Con M (2)	21⅞	21	21	— ¼	20¾
7 Grand Sil St (1)	40	38½	39¾	+ ¼	38½
4 Grand Union	15¾	15½	15½	— ⅛	15
3 Grand Un pf (3)	43⅛	41¾	41¾	— 1½	41½
5 Granite C St (4)	33½	33	33	— ¼	32
16 Grant	35⅝	34¼	35	— ¾	34¾
7 Gt Nor Pf (1)	78¼	78	78	— ⅛	78
7 Gt Nor Ry pf (5)	21¼	20⅞	20⅞	— ⅛	20¾
34 Gt Nor Ir Ore ctf (¾hb)	18	18	18	—	17¾
3 Gt West Sug (1.40)	7⅞	6¾	7⅜	—	7¼
752 Grigsby Grun	37	37	37	+ ¼	35½
2 Gulf St Steel					

H

	High	Low	Last	Chg.	Bid
10 Hack Water (1½) AS (z)	34	34	34	— 1	33¾
31 Hahn Dept St	16¼	15¾	16¼	—	16
2 Hahn Dept St pf (6½)	83⅜	83¼	83¼	— ⅛	83⅛
100 Hanna pf (7) AS (z)	91½	91	91	— ½	91
5 Hartman B	8¾	8½	8½	— ⅛	8½
7 Hayes Body	6⅝	6½	6½	— ⅛	6½
3 Helme (G W) (5)	82½	81½	81½	— 2⅜	80½
5 Hershey Chocolate (5)	97½	96	96	— ½	96
1 Hershey cvt pf (4)	99¾	99¼	99¼	— ¾	99¼
3 Holland F (2½k)	34½	34⅜	34⅜	— ⅛	34¼
5 Hollander	7⅞	7⅞	7⅞	— ⅛	7⅞
4 Houd-Her B	8¾	8½	8½	— ⅛	8½
85 Houston Oil (10⅝)	73	70¾	71¼	— 2⅛	71¼
8 Howe Sound (4)	29¼	29	29	— 1¼	45
1 Hudson & Man (3½)	45	45	45		29½
5 Hudson Mot (3)	29½	29¼	29¼	— ¼	12
41 Hupp Motor (2)	12½	11¾	12	— ¾	

I

	High	Low	Last	Chg.	Bid
5 Illinois Central (7)	114⅞	113	113½	— 1⅝	113

UTILITY ISSUES RISE AS BOND SALES GAIN

Group's Index Along With American Telephone Touches New High.

GERMAN LIST DECLINES

New York, Sept. 19 (A.P.).—Uncertainty over the political situation in Germany brought a fresh wave of liquidation of foreign obligations in the listed bond market today, and raised the level of activity to the highest point in two months. Sales totaled $10,453,000, the best since July 11.

In large turnovers, German issues declined sharply, some to new lows for the year, and the reactionary trend unsettled the whole list of foreign bonds. The immediate cause of the selling was a wild rumor that Fascists contemplated seizing the German government, and while Berlin reported that the rumor had no foundation in fact, the liquidation showed no diminution.

More than a dozen German issues lost a point or more, and other European issues reacted in sympathy to a lesser degree. German International 5½s, offered last spring, became the most active bond on the exchange, dropping nearly 3 points and closing 2¼ net lower, a new bottom for the year.

Kreuger & Toll warrant 5s, the obligation of the Swedish match trust, which has extensive interests in Germany, reacted a point on a large turnover and regained a small fraction. Karstadt Rudolph 6s sold off 4 and Nuremberg 6s sank 6 to a new year's low. The German 7s, so-called Dawes issue, lost only ⅜. South American issues were fairly steady, and good buying developed for Argentine 6s of October, 1959.

Some of the stock privilege bonds of domestic corporations were sold in sympathy with the trend of equity issues, but investment issues held on an even keel, some of the high-grade railroad and utility issues profiting from a good demand.

Utilities established a new high for the year in the averages. American Telephone debenture 5s repeated its previous high of the year. American & Foreign Power 5s were in demand. Columbia Gas & Electric 5s climbed to a new 1930 high. New peaks were also reached by Baltimore & Ohio Toledo 4s, Boston & Maine 5s of 1967, Cotton Belt 1st 4s, Oregon Short Line 5s and Coast Line 4s.

U. S. Governments were steady. Liberty 3½s, the most active bond, was firm.

LOCAL STOCK EXCHANGE

Sales—Regular call, 11:15 a. m.
Wash. Gas 6s, '33, Ser. A, $1,000 at 103, $100 at 103, $100 at 103, $100 at 103, $100 at 103, $100 at 103, $100 at 103.
Wash. Ry. & Elec. 4s, $500 at 89½.
Barber & Ross, Inc., 6½s, $1,000 at 89.
Capital Traction Co., 10 at 60⅜, 10 at 60⅜.
Potomac Elec. 5½% pfd., 2 at 108⅛.
Columbia Natl. Bank, 5 at 410, 10 at 410.
Merch. Tfr. & Stge. Com., 10 at 103.

BONDS.	Bid	Ask
PUBLIC UTILITIES.		
Amn. T. & Tel. Conv. 4½s, '33	101½	
Amn. T. & Tel. Conv. 4½s, '39	180	
Amn. T. & Tel. Col. Tr. 5½s	105½	
Ana. & Pot. River R. R. 1st 5s	82½	
Ana. & Pot. River Guar. 5s	93	
C. & P. Telephone of Va. 5s	103	
Capital Traction 1st 5s	93½	94½
City & Suburban Ry. 1st	81	82½
Georgetown Gas Lt. 1st 5s	103	
Pot. Elec. Power Cons. 5s	102¼	103¼
Pot. Elec. Power gl. and ref. 6s	108¾	
Wash., Al. & Mt. Vernon ctfs	6	
Wash., Balto & Annap. 1st 5s	46	52
Wash. Gas Light Genl. 5s	104	
Wash. Gas Lt. Co., Ser. A 6s	102¾	103½
Wash. Gas Lt. Co., Ser. B 6s	106	106½
Wash. Ry. & Elec. Cons. 4s	89¾	90
MISCELLANEOUS.		
Barber & Ross, Inc., 6½s	89	91
Chevy Chase Club 1st 5½s	100	
Dist. of Col. Paper Mfg. 1st 6s	50	65
Wash. Consolidated Title 6s	89	100
Wash. Market Cold Stge. 5s	95	
STOCKS.		
PUBLIC UTILITIES.		
*Amn. Tel. & Tel	211¾	
*Capital Traction	60¼	60½
Washington Gas	122	131
Norfolk & Wash. Steamboat	225	250
Potomac Elec. Power pfd. 6s	111	112½
Potomac Elec. Power pfd. 5½s	108⅛	108⅝
Wash. Ry. & Elec. Com	500	600
Wash. Ry. & Elec. Co. pfd	98	98½
NATIONAL BANKS.		
Capital	230	250
Columbia	400	
Commercial (stamped)	225	235
District	212	230
Federal-American	300	325
Liberty	200	215
Lincoln	400	440
Metropolitan	350	400
Riggs	490	525
Second	185	210
Washington	245	250
TRUST COMPANIES.		
Amer. Security & Trust	384	405
Continental Trust	120	140
Merchants Bank & Tr. Co	117	125
National Savings & Trust	545	600
Prince Georges Bk. & Tr	33	37
Union Trust	260	300
Wash. Loan & Trust	480	510
SAVINGS BANKS.		
Bank of Bethesda	58	65
Commerce & Savings	330	
East Washington	25	35
Potomac Savings (new)	66	75
Sec. Sav. & Commercial	471	500
Seventh Street	315	
*United States	530	630
Washington Mechanics	50	60
FIRE INSURANCE.		
American	320	
Corcoran	150	
Firemen's	32½	33½
National Union	22	26
TITLE INSURANCE.		
Columbia	8½	12
Real Estate	155	180
Title & Inv. Co. of Md. com	20	30
MISCELLANEOUS.		
Barber & Ross, Inc., com	15	18
Chevy Chase Dairy pfd	103	108
Cal. Sand & Gravel Co. pfd	91	95
Col. Medical Bldg. Corp	100	
D. C. Paper Mfg. Co. pfd	10	
District Natl. Securities pfd	70	85
*Emerson's Bromo-Seltzer (a)	30	32
Federal Storage Co. pfd	110	125
Federal-American Co. com	30¾	33
Federal-American Co. pfd	99	101
Lanston Monotype	115	118½
Merch. Tfr. & Storage com	103	108
Merch Tfr & Storage pfd	95½	100
*Mergenthaler Linotype	96½	97¼
Natl. Mtge. & Inv. Co. pfd	5	5¼
Peoples Drug Stores pfd	101⅞	103
Real Est. Mtge. & Guar. pfd	6½	7
Security Storage	112	115
Terminal Ref. & Wh's Corp	47	51
The Carpel Corporation	24¾	26
Wash. Mech. Mtge. Co. com	8½	
Wash. Medical Bldg. Corp	95	
Woodward & Lothrop pfd	107	109

UNLISTED DEPARTMENT.
These securities not listed under exchange rules:

BONDS.	Bid.	Ask.
Army-Navy Club 5s	92	
Cosmos Club 4½s	80	
Commercial Club 1st 5s	85	
Metropolitan Club 4½s	90	
STOCKS.		
Anacostia Bank	325	
Chapin-Sacks	3	
Chapin-Sacks 7% pfd	50	
Chapin-Sacks 8% pfd	105	109
Connecticut Pie Co	140	
Chr. Heurich Brewery	30	
Dist. Title Ins. Co	30	42
Franklin Natl. Bank	160	
Munsey Trust Co	150	162
Northeast Savings Bank	20	35
Park Savings Bank	70	77
Raleigh Hotel Co	45	60
Wash. Savings Bank	12	22
Wash. Title Ins. Co	6	
Washington Baseball Club	65	
W'dridge-Langdon Sav. Bk	22	40

*Ex dividend

CHICAGO STOCKS.

(Reported by W. B. Hibbs & Co.)

	Bid.	Asked.
Asso. Apparel		41
Balaban & Katz	70	80
Bendix	29¼	30½
Borg & Warner	26⅛	27
Butler Brothers	9⅝	10
Chi. City & Conn. Ry. com	⅛	½
Chi. City & Conn. Ry. pfd	10½	13
Com. Edison	279	285
Consumers com	4¾	5
Consumers pfd	87¼	88
Elec. Household	40¾	41½
Great Lakes Dredge	29⅛	29½
Illinois Brick	20½	22
Libby, McNeil & Libby	14¼	15
McCord Rad "A"	32	40
Middle West Util. com	27¼	27½
National Leather	1¼	1½
Public Ser. com. $100 par	268	275
Public Ser. pf	268	275
Quaker Oats com	195	200
Quaker Oats pf	110	120
Swift & Co	30	30½
Swift International	33	34½
John R. Thompson	33	36½
U. S. Gypsum	43	43½
Wahl Co	4	5
Yellow Taxi	23¼	27

NEW YORK CURB MARKET TRANSACTIONS OF YESTERDAY

Sales in hundreds.		High	Low	Close
	A			
1	Agfa Ansco	16	16	16
2	Agfa Ansco pf	81	80	80
1	Air Invest vtc	4	4	4
150	Ala Gt South(7g)AS	105	104	104
50	Ala Pow pf (6) AS	103½	103½	103½
2	Allegheny Gas	3⅞	3¾	3⅞
1	Allied Aviation	¾	¾	¾
10	Allied Mills (.60)	9⅛	8⅞	9
1	Alum Ltd pf (6)	99½	99½	99½
2	Am Agri Chem n	37¼	37	37
12	Am Capital B	6⅞	6⅞	6⅞
3	Am Cap pf (3)	31½	31½	31½
1	Am Cit P&L A (3r)	40½	40½	40½
17	AmCitP&L B(10%f)	15⅞	15⅛	15¾
1	Am Colortype (2.40)	27¼	27¼	27¼
38	AmComPo A (10%f)	19⅝	19	19⅝
1	AmComPo B (10%f)	43¾	43⅝	43¾
80	Am Cyan B	16	15½	15⅞
1	Am Cyan A	19½	19½	19½
1	Am Dept St	4⅜	4⅜	4⅜
1	Am Equities	14	13¾	13¾
24	Am & Fgn Pow war	47	45⅛	46
6	Am Gas & El (1a)	128¼	126	128
2	Am Gas & El pf(6)	109⅛	109	109
18	Am Invest B	8¼	8	8¼
6	Am Lgt&Tr (2½)	61⅛	60¼	60¼
2	Am Maracaibo	1⅜	1⅜	1⅜
1	Am Nat Gas	11	11	11
140	Am Superpow (1)	22⅞	22⅜	22⅝
2	Am Superpo 1 pf(6)	101⅝	101⅝	101⅝
2	Am Superpo pf (6)	93⅝	93⅝	93⅝
5	AmUt&Ge Bvtc(.40)	9	8¾	8¾
1	AnPostF (10%f)XD	79⅝	79⅝	79⅝
5	Anglo Chi C Nit	26½	26	26
12	Appalach Gas	10⅝	10¼	10⅝
12	Ark Nat Gas	9¼	9⅛	9⅛
28	Ark Nat Gas A	9¼	9	9¼
3	ArkNaGas p(.60)XD	7⅞	7⅞	7⅞
10	ArkP&L p(7)XD AS	108	108	108
5	Asso El Ind Ltd(.30)	5⅞	5⅞	5⅞
3	Asso Gas & El	29⅝	29¼	29⅝
1	Asso Gas&El pur rts	4⅛	4⅛	4⅛
73	Asso G&E ctfs(8)AS	97⅛	97	97
27	Asso G&E A (2.40r)	30⅛	30⅛	30⅛
60	Asso G & E pf(5)AS	91⅝	90	91⅝
1	Atl Fr & Sug	¼	¼	¼
1	Atlas Ply (2)	18¾	18¾	18¾
4	Atlas Util	8⅞	8⅝	8⅞
1	Austin Motor	8⅝	8⅝	8⅝
3	Autom Mus A	2½	2½	2½
	B			
2	Bahia Corp	3⅞	3¾	3⅞
2	Bancom Cp (1.60)	45⅝	45⅝	45⅝
5	Bellan Airc vtc	10	10	10
8	Bliss E W (1)	18¾	18¾	18¾
3	Blue Ridge (.40)	7⅞	7½	7½
4	Blue R cvt pf (3r)	39⅞	39½	39⅞
1	Bourjois	6	6	6
35	Braz Tr & Lt (2a)	36	34¾	35
1	Br Am T r(.98 1-10)	25½	25½	25½
10	Burma Ltd (.31g)	2¾	2¾	2¾
	C			
56	Can Marc Wireless	4⅛	4	4
1	Cent At States vtc	3	3	3
10	Cent P S A (1¾r)	25	25	25
35	Cen Sts El (.40a)	23⅜	21¾	22¾
3	Chain Str St	12⅝	12½	12½
5	Ch Ph Al nv (½)	19⅞	19⅜	19⅜
1	Chicago Corp	12	12	12
35	Cities Serv (.30a)	28⅛	27⅞	28
2	Cities Serv pf (6)	91⅝	91¼	91⅝
1	Clev El Ill (1.60)XD	57	57	57
1	Club Alum Uten	4¼	4¼	4¼
2	Cockshutt Pl (1½)	19½	19	19
3	Colon Oil	3¾	3¾	3¾
51	Colum O & G vtc	9⅜	9	9¼
1	Col P vtc 1½a XD	39⅛	39⅛	39⅛
80	Comwlth Ed (8) AS	284	280	280
102	Comwlth & So war	3⅜	3¼	3⅜
34	Com W Wks (6%f)	14⅞	14	14⅞
2	Comstock Tun	⅜	⅜	⅜
5	Cons Cop Min	3½	3½	3½
3	Cons Dairy (2)	10⅝	9	10⅝
3	Cons G U A (2.20)	22½	22	22
3	Cons Laundries (1)	14¼	14¼	14¼
1	Cons Royalty (½)	3½	3½	3½
1	Cooper B pf A (3)	40¼	40¼	40¼
1	Copeland A	4¼	4¼	4¼
13	Cord Corp	7⅞	7⅞	7⅞
1	Corp S Chi (6%f)	21¾	21¾	21¾
1	Corroon & Rey	8⅜	8⅜	8⅜
2	Cosden Oil	28⅜	27⅞	28⅜
15	Creole Pet	5½	5½	5½
5	Crocker & Wheel	17¼	16⅝	16⅝
1	Cuban Cane war	¼	¼	¼
11	Cuneo Press (2½)	35¼	35	35
8	Curtiss Wright war	1⅜	1⅜	1⅜
	D			
1	Davis Drug St ctfs	¼	¼	¼
3	Deere & C n 1.20a	76	75	75
19	De Forest	3	2⅞	2⅞
1	D W Gilbert (1½)	15⅜	15⅜	15⅜
6	Derby Oil	6⅝	6½	6½
21	Detroit Aircraft	3⅛	3	3
3	Diamond Match n	21⅞	21⅞	21⅞
8	Diamond M new pf	25½	25⅛	25½
5	Dixie Gas Util	24⅞	23⅝	24⅞
47	Doehler Die-Cast	12⅛	11¾	12⅛
1	Draper Corp (5g)	60	60	60
1	Dresser M A (3½)	47	47	47
4	Dresser Mfg B (2)	37½	36¾	36¾
2	Driver Harris	62⅝	60⅞	60⅞
100	Duke Pow (5a) AS	165	163	164
13	Duquesne Gas	10⅝	9¾	10
19	Durant Mot	3¾	3¼	3¼
	E			
1	East Gas & Fuel	29	29	29
19	East S Pow B (1)	30¾	29¼	30⅜
24	Eisler Elec	7½	7	7
877	El Bond & Sh 6%f	79¾	76¼	77⅛
8	El B & Sh pf (6)	109¼	109	109
5	E B & S 5% pf (5)	97½	97⅛	97½
10	El Pow Assoc (1)	25½	23⅝	23⅝
18	El Pow Assoc A (1)	25¼	22¼	22¼
4	Electric Share (1a)	18⅛	18	18
1	Empire Corp	5	5	5
2	Empire Fire Ins	11⅛	11⅛	11⅛
2	Emp Pub S A(1.80r)	16¼	16¼	16¼
1	Empire Steel	4½	4½	4½
2	Europe El A(.60)	12⅝	12⅝	12⅝
6	Europe El deb rts	4	4	4
	F			
7	Fabrics Finish	2½	2½	2½
10	Fajardo Sug AS	47	47	47
1	Fansteel	7	7	7
11	Fokker Aircraft	17¼	16⅛	16⅞
3	Ford M Ca A(1½g)	28¼	28	28
25	Ford MC B(1½g)AS	40	40	40
4	Ford M France(.28)	12	11⅝	11⅝
340	Ford Mo Ltd(.37½)	20	19	19⅜
1	Formost Dairy	3	3	3
1	Foremost D pf(1.60)	6	6	6
13	Fox Theater A	9⅝	9⅛	9¼
	G			
1	Garlock Pack (1.20)	19⅛	19⅛	19⅛
1	Gen Alloys (.80)XD	12	12	12
7	Gen Baking	2⅝	2⅝	2⅝
9	Gen Bak pf (3)	36⅝	36⅛	36½
1	Gen Cable war	3¼	3¼	3¼
6	Gen Elec Germany	30¼	30¼	30¼
50	GenG&E cvpB(6)AS	72	72	72
2	Georgia Pow pf(6)	101¾	101½	101¾
2	Glen Alden Coal(8)	81½	81½	81½
2	Globe Underwr(.15)	10¼	10¼	10¼
1	Gold Seal Elec	2⅛	2⅛	2⅛
4	Gold Cent Min	2¾	2⅝	2¾
21	Goldman Sachs	18⅜	17⅞	18
3	Groc Str Prod vtc	9⅛	9⅛	9⅛
10	Gulf Oil Cp Pa(1½)	117⅛	116	116
	H			
2	Hap Candy St A	1	1	1
2	Hecla Min (1)	10¼	10	10
2	H Walker G & W(1)	8⅜	8¼	8¼
10	Holling Gold M(.60)	6⅛	6⅛	6⅛
25	Houston Oil	16⅜	16⅜	16⅜
2	Hudson Bay M & S	7½	7½	7½
8	Humble Oil (2)	87½	86½	86½
	I			
19	Imp Oil Can (½)	23	22¾	22⅞
1	Ind Ter Ill A	28⅞	28⅞	28⅞
1	Indust F ctf (10%f)	18½	18½	18½
3	Insull Util (9%f)	55⅛	54	54
1	Ins Co N Am (3k)	62⅝	62⅝	62⅝
17	Ins Co N Am rts	2⅞	2¾	2⅞
2	Insurance Sec(1.40)	12	12	12
2	Intercon Petrol	⅝	⅝	⅝
15	Internat Pet (1)	18⅞	18¾	18¾
5	Inter Super Pow(1a)	39	38	39
2	Inter Util A (3½)	43	43	43
1	Interstate Equit	6¾	6⅜	6⅜
1	Inters Eq cv pf(3)	39	39	39
2	Irving Air Ch (1)XD	14⅛	14⅛	14⅛
1	Isotta Fras Co(1.05)	6¼	6¼	6¼
2	Ital Superpow A	8⅜	8⅜	8⅜
	J			
1	Johnson Motor	12⅛	12⅛	12⅛
	K			
1	Kolster Brandes	⅝	⅝	⅝
	L			
1	Lakey Fdy	4⅛	4⅛	4⅛
1	Lehigh C&N n(1.40)	37	37	37
1	Leonard Oil	1½	1½	1½
1	Lib McN & Lib	15	15	15
4	Lily Tulip Cup(1½)	24½	24	24
1	Lion Oil (2)	18⅛	18⅛	18⅛
5	Loew's war	10⅛	9⅞	9⅞
3	Lone Star Gas (1)	38⅜	38⅜	38⅜
50	Long Is Lt pf(7)AS	110½	110½	110½
2	Louis L & E	2	2	2
1	LouisPow&Stpf (6)	100¾	100¾	100¾
	M			
2	MacMarr St (1)	14	14	14
1	Mfrs Fin vtc	18	18	18
11	MarconiIntMar(.38)	8½	8¼	8¼
4	Mass Util Asso	7½	7¼	7¼
6	Mavis Bot	1	1	1
3	MeadJohnson (4¼g)	83	81⅝	81⅝
1	Memphis Nat Gas	14⅞	14⅞	14⅞
1	Merritt C&S (1.60)	17¾	17¾	17¾
5	Metal&Min(1.20)XD	12	11⅝	12
5	Met 5 to 50c St pf	5⅜	3½	5⅜
1	Metro Ch Stores	6	6	6
2	MidNatGasA (1.20)	14¾	14½	14¾
2	MidWest St Ut(1¾)	23⅞	23¾	23⅞
16	Mid West Ut (8%f)	28	27	27
140	MoKanPipeL(10%f)	19⅛	17½	18⅝
18	Mo Kan P L B vtc	1	⅞	⅞
50	Moh H 2 p(7)AS XD	105⅝	105⅝	105⅝
1	Mount'n Prod(1.60)	9¼	9¼	9¼
3	Municipal Ser (.38)	8	8	8
	N			
5	National Am Co	6¼	6¼	6¼
2	Nat Avia	9½	9¼	9¼
1	Nat Bd & Sh (½)	39½	39½	39½
1	Nat Dairy p A(7)	106⅛	106⅛	106⅛
1	Nat Fuel & G (1)	31½	31½	31½
9	Nat Investors	13	12½	12⅞
5	N P & L 6% pf(6)	103⅝	103½	103½
6	Nat Rub M (1)	11¼	11	11
8	Nat Screen (2) XD	25⅜	25¼	25¼
3	Nat Sh T S A(1½a)	16⅛	16⅛	16⅜
1	Nat Un Rad	4⅜	4⅜	4⅜
40	Nev Cal Elec AS	130	129¾	129¾
2	N J Zinc (2½g)	65¼	65	65
9	Newmont Min (4)	85¼	84⅛	84⅛
19	Newport Co (2)	25	25	25
29	Newport Co rts c	1/16	1/16	1/16
3	N Y Auction	7	6¾	6¾
1	N Y, Rio & B Aires	7⅜	7⅜	7⅜
39	Niag Hud P (.40)	15⅞	15⅝	15⅝
7	Niag Hud P A war	3⅜	3½	3⅜
1	Niag Sh Md (.40)	12⅛	12⅛	12⅛
1	Niles B Pd (2½g)	28⅛	28⅛	28⅛
1	Noma Elec (.80)	6⅜	6⅜	6⅜
3	Noranda Mines (2)	22⅜	21¾	21¾
8	Nordon Corp Ltd	1	1	1
14	N Am Avia A war	2½	2⅜	2⅜
3	Nor Sou Am A	14⅛	14	14
7	Nor European Oil	1⅝	1⅝	1⅝
130	N Ind PS 6%p(6)AS	102½	101½	102½
2	Nor States P A (8)	155¼	155	155
60	Nor Sts P 6% pf AS	101⅝	101½	101½
1	Nov Agene(3¼g)XD	35½	35½	35½
	O			
1	Ohio Cop	⅜	⅜	⅜
3	Oil Stocks A (½)	7¾	7¾	7¾
1	Outboard Mot B	3	3	3
	P			
1	Pacific Pub S (1.30)	28¾	28¾	28¾
7	Pacific West Oil	15⅝	15⅝	15⅝
1	Pandem Oil	½	½	½
2	Pantepec Oil	2⅝	2⅝	2⅝
5	Paramount Cab	4½	3⅞	4½
37	Pennroad Corp (.20)	10⅜	10⅛	10⅜
1	Penn G & E A(1½)	14⅜	14⅜	14⅜
2	Pa Mex Fuel (2)	24½	24½	24½
1	Pa Wat & Pow (3)	73	73	73
1	Peo L Pow A(2.40r)	30½	30½	30½
1	Petroleum Corp war	2⅝	2⅝	2⅝
2	Pilot Radio A	6⅝	6½	6½
1	Pines Winterfront	24¼	24¼	24¼
7	Pitney Bowes (.20)	10⅛	10	10
1	Plymouth Oil (2)	25	25	25
1	Pow Sec Corp	33	33	33
1	Pow Sec Corp pf	99⅛	99⅛	99⅛
12	Prince & White (½)	9⅝	9½	9⅝
1	Prince & W pf (3)	36½	36½	36½
1	Producers Roy Cp	8	8	8
24	Prudential Invest	17⅞	17¾	17⅞
42	Pub Util Hold	16	15½	16
1	Pub Util Hold war	3¾	3¾	3¾
90	Pure Oil pf (6)AS	95	95	95
	R			
1	Radio Products (1)	5½	5½	5½
1	Railroad Sh (¼)	5⅞	5⅞	5⅞
51	Rainbow L Prod A	13⅜	13⅛	13⅜
15	Rainbow L Prod B	5¼	5	5¼
4	Reliance Manage	9¾	9¾	9¾
1	Reybarn Inc	5¼	5¼	5¼
1	Reynolds Invest	4¼	4¼	4¼
5	Richmond Rad	1	1	1
1	Rich Rad cvt pf	5	5	5
4	Rk L&P tr ctf(.90)	23½	23½	23½
22	Rossia Intl	6⅛	5⅛	5⅛
	S			
100	Safew Strs 2war AS	15	13½	15
16	St Regis Paper (1)	22	21¼	21⅝
2	St Regis Pap pf (7)	110½	110½	110½
2	Salt Creek Prod (2)	10¼	10¼	10¼
7	Saxet Co	17⅝	16⅞	17
2	Schiff & Co (2)	24	24	24
1	Schul Un 5c-$1 St p	15	15	15
1	Seaboard Util (½)	5¾	5¾	5¾
38	Segal Lock (½)	5⅜	5	5⅜
4	Sel Ind pr pf (5½)	65	64	65
3	Selfridge Prov (.27)	2⅜	2⅜	2⅜
4	Sentry Saf Control	2⅞	2⅜	2⅞
6	Shattuck Denn	4⅛	4	4
1	Shawing W&P (2½)	67½	67½	67½
14	Shenandoah	10	9⅜	9⅜
7	Shenandoah pf (3r)	41⅝	41¼	41½
2	Silica Gel ctf	14⅛	14⅛	14⅛
1	Simmons B cv pf(3)	39⅝	39⅝	39⅝
5	Singer Ltd	3⅞	3¾	3¾
60	Smith A O (2) AS	182	180	180
5	So Cal Ed Apf(1¾)	30¼	30	30¼
1	Sou New Eng Tel rts	8⅜	8⅜	8⅜
2	Sou Penn Oil (2¼g)	36¼	36⅛	36⅛
12	Southwest Dairy	3⅜	3	3
5	Southwest Gas Util	12⅛	11⅜	11⅜
1	Span & Gen rcts	1	1	1
50	Spieg MS pf(6½)AS	35⅝	35⅝	35⅝
96	Stand Motor	3	2½	2⅞
33	Stand Oil Ind (2½)	49	48⅝	48¾
41	Stand Oil Ky (1.60)	30¼	29⅝	30⅛
50	St Oil Ohio (2½)AS	75⅝	75⅝	75⅝
2	Starrett Corp	18⅝	18	18⅝
4	Starrett pf (3)	39	38⅛	39
8	Strauss Roth	14¼	13⅞	13⅞
1	Stutz Mot Am	1⅞	1⅞	1⅞
2	Sunray Oil (.40) N	5	5	5
1	Swift & Co (2)	29¾	29¾	29¾
10	Swift Int (2½)	33¾	33¼	33¼
1	Syracuse W M B(1)	1	1	1
	T			
3	Technicolor Inc	22	20¾	20¾
1	Th Huston Peanut	26	26	26
5	Todd Shipyards (4)	50⅛	49½	49½
5	Trans Air Trans	7⅜	7⅜	7⅜
10	Trans Lux D Pic A	9¼	9⅛	9¼
1	Tri Util (1.20a) XD	43½	43½	43½
1	Tri Utilities pf (3)	45	45	45
6	Tubize Chat Corp B	7	6	6
1	Twin Sta N G A(1)	12⅞	12⅞	12⅞
	U			
1	Ungerleider Fin	28⅜	28⅜	28⅜
1	Un N G Can (1.60g)	27	27	27
2	Union Tobacco	⅜	⅜	⅜
4	Unit Ch ptc pf(3)	31¼	31¼	31¼
2	United Corp war	16	16	16
121	United Fdrs(2-35f)	16¼	15¼	15⅞
121	United Gas new	15⅝	15¼	15¼
21	United Gas war	7	6¼	6¾
9	United Gas pf (7)	98¼	97¾	97¾
115	United L&P A (1)	38⅛	37⅛	37⅛
1	Unit L&P cv pf(6)	108⅝	108⅝	108⅝
1	United Milk Prod	5⅛	5⅛	5⅛
1	United Sh M(3½g)	65	65	65
28	U S & Overseas	18½	17¾	17¾
19	U S Elec Pow	12¼	11⅞	11⅞
4	U S Foil B (1)	15½	15¼	15¼
1	U S Lines pf (1)	11	11	11
2	U S Radiator (2)	36	36	36
2	Unit Verde Ext (2)	8¾	8⅝	8⅝
8	Utility Equities	11⅜	11	11
6	Util Pow & Lt (1r)	18	17¾	17¾
1	Utility & Indust	13½	13½	13½
2	Util & Ind pf(1½)	22¼	22¼	22¼
	V			
21	Vacuum Oil (4)	77⅛	76⅞	77
2	Veeder Root (2½)	36	35	35
4	Venezulan Mexi	2¼	2⅛	2⅛
	W			
1	Walgreen Co	32	32	32
1	West Air Ex (.60)	33	33	33
20	West Md pf (7) AS	110	109	109
2	Wheatworth (1¼)	30½	30½	30½
4	White Eag O debrts	2¼	2⅛	2⅛
1	Williams R C (1.40)	13¾	13¾	13¾
3	Wil-low Cafet	5¾	5½	5¾
	Z			
2	Zonite Prod (1)	10⅜	10	10
60	Zonite Prod rts	1/16	1/16	1/16

DOMESTIC BONDS.

Sales in lots of $1,000.		High	Low	Close
	A			
1	Ala Power 4½s, 1967	99⅝	99⅝	99⅝
1	Ala Power 5s, 1956	103	103	103
26	Alumin Co 5s, 1952	104½	104¼	104½
3	Alumin Ltd 5s, 1948	101	101	101
8	Am Commonwealth Pow 6s, 1940	93¼	92½	92½
52	Am G & E 5s, 2028	101	100⅞	101
1	Am G & Pow 6s, 1939	94¾	94¾	94¾
1	Am Pow & Lt 6s, 2016	108⅝	108⅝	108⅝
1	Am Rad 4½s, 1947	99½	99½	99½
24	Am Roll M 5s, 1948	100⅛	100⅛	100⅛
15	Appalach Gas 6s, 1945	107	105	105
10	Appalach Gas 6s, B, 1945	92½	92	92
6	Appalach Power 5s, 1956	103	102½	102½
3	Ark Pow & Lgt 5s, 1956	101⅛	101⅛	101⅛
2	Armstrong C 5s, 1940	97⅞	97⅞	97⅞
9	Asso Elec 4½s, 1953	91	90⅞	91
32	Asso G & E 5½s, 1938	86½	85¾	86
7	Asso G & E 5½s, 1977	97⅞	97	97
87	Asso G & E 5s, 1968	87¼	87	87¼
122	Asso G & E 4½s, C, 1949	82⅝	82	82¼
1	Asso G & E 4½s, 1948, ww	84	84	84
10	Asso Sim Hdw 6½s, 1933	86	86	86
34	Asso Tel Util 5½s, C, 1944	98⅜	96⅝	96⅝
	B			
5	Bell Tel Can 5s, C, 1960	104¾	104¾	104¾
10	Buff Gen Elec 5s, 1956	105	104½	105
	C			
11	Calif Pack 5s, 1940	102¼	102	102¼
3	Can Nat Ry 4¾s, 1955	102⅝	102⅝	102⅝
1	Cap Admin 5s, 1953, ww	90	90	90
14	Caterp Trac 5s, 1938	102¼	102	102
17	Cent St El 5½s, 1954	83	82½	82½
1	Cent St El 5s, 1948	80½	80½	80½
3	Cent St P & Lt 5½s, 1953	90⅝	89½	90
2	Chic Ry cod 5s, 1927	79	79	79
3	Cigar Strs Real 5½s, A, 1949	86	85½	85½
28	Cities Ser 5s, 1966	88⅜	84⅛	84⅛
970	Cities Serv 5s, 1950	101	100	100⅞
18	Cities Serv Pow 5½s, 1952	92½	91⅞	91⅞
5	Com Larabee 6s, 1941	53	52¼	52¼
10	Commonwealth Ed 4½s, D, 1957	100⅞	100⅞	100⅞
25	Consum Power 4½s, 1958	101⅝	101⅝	101⅝
47	Cont Gas & El 5s, A, 1958	93¼	93	93
2	Crane Co 5s, 1940	101⅞	101⅞	101⅞
1	Crucible Steel 5s, 1940	101½	101½	101½
1	Cudahy P 5½s, 1937	98¾	98¾	98¾
5	Cudahy Pack 5s, 1946	99	99	99
	D			
1	Delaware El Pow 5½s, 1959	97	97	97
1	Detroit C Gas 6s, A, 1947	107¼	107¼	107¼
4	Detroit C Gas 5s, B, 1950	104¼	104	104¼
19	Det Int Bridge 7s, 1952	20½	20	20
29	Det Int Bridge 6½s, 1952	43½	42	42
	D			
6	Duquesne Gas 6s, 1945	95½	95½	95½
9	Duquesne Gas 6½s, 1935	87¼	86½	86½
	E			
10	East Util Inv 5s, A, 1954	76¼	76	76
1	Ed Elec Ill 5s, 1933	102½	102½	102½
1	El Paso Nat Gas 6½s, 1943 ww	113	113	113
38	El Paso Nat Gas 6½s, 1938	111⅛	110	110
12	Elec Pow & Lt 5s, 2030	92⅝	92⅜	92⅜
12	Elec Pow & Lt 5s, 1930	92⅝	92⅜	92⅜
7	Empire O & R 5½s, 1942	86½	86	86
	F			
1	Fed Water 5½s, 1954	93⅝	93⅝	93⅝
3	Firestone Cot M 5s, 1948	87	87	87
3	Fla Pow & Lt 5s, 1954	90⅝	90	90
26	Gatineau Pow 5s, 1956	97¼	97⅛	97¼
7	Gatineau Pow 6s, 1941	99	99	99
2	Gatineau Pow 6s, B, 1941	99⅛	99⅛	99⅛
1	Gen Bronze 6s, 1940	92	92	92
2	Gen Pub Util 6s, 1931	97	97	97
2	Gen Rayon 6s, A, 1948	60	60	60
1	Gen W W & E 6s, B, 1944	84	84	84
21	Geo Pow 5s, 1967	101⅛	100⅞	101⅛
57	Goodrich 6s, 1945	85½	84	84
3	Goodyear T & R 5½s, 1931	100⅞	100⅞	100⅞
	H			
5	Hanna 6s, 1934	99¾	99¾	99¾
1	Houst Gulf Gas 6½s, 1943 ww	98	98	98
15	Houst Gulf Gas 6s, A, 1943	97⅜	97¼	97¼
14	Hudson Bay 6s, 1935	102¼	102	102¼
5	Hygrade Food 6s, A, 1949	56	56	56
	I			
4	Ill Pow & Lgt 5½s, 1957	96½	96½	96½
1	Ill Pow & L 5½s, B, 1954	103½	103½	103½
13	Indep Oil 6s, 1939	103½	103¼	103½
3	Ind Southwest G & Util 6s, A, 1940	98¾	98¾	98¾
14	Indnapls P & L 5s, A, 1957	101½	101¼	101¼
3	Inland Util 6s, 1934	98⅛	98⅛	98⅛
70	Insull Util Inv 6s, B, 1940	102½	101⅛	101⅜
11	Interl Pow Sec 7s, E, 1957	99¼	99	99
31	Interl Sec Am 5s, 1947	83	82	82
5	Inters Pow 5s, 1957	92¼	92¼	92¼
1	Iowa-Neb Lt & P 5s, 1957	98	98	98
2	Iowa P & L 4½s, A, 1958	94½	94½	94½
	K			
27	Kop Gas & C 5½s, 1950	103¼	103¼	103¼
5	Kop Gas & C 5s, 1947	100½	100½	100½
	L			
10	Lehigh P S 6s, A, 2026	106⅝	106⅜	106½
11	Libby McN & L 5s, 1942	95¾	95½	95½
1	Lone Star Gas 5s, 1942	99⅜	99⅜	99⅜
1	Long Isl Lt 6s, 1945	106¼	106¼	106¼
4	Louis P & L 5s, 1957	100½	100½	100½
	M			
10	Manitoba Pow 5½s, A, 1951	101½	101	101½
3	Mass Gas 5½s, 1946	105	105	105
16	Mass Gas 5s, 1955	100¼	100¼	100¼
19	Mead Corp 6s, A, 1945 ww	97½	97	97
11	Mid West Util 5s, 1932	100½	100½	100½
10	Mid West Util 5s, 1933	99⅜	99⅜	99⅜
1	Mid West Util 5s, 1934	98⅞	98⅞	98⅞
8	Mid West Util 5s, 1935	98⅜	98⅜	98⅜
4	Midland Nat Gas 6s, 1935	98½	98½	98½
25	Minn P & L 4½s, 1978	96	93½	96
1	Miss Riv Fuel 6s, 1944 xw	99⅞	99⅞	99⅞
13	Miss Pow & Lt 5s, 1957	97¾	97½	97¾
19	Montreal L H & P 5s, A, 1951	104¾	104⅝	104¾
	N			
2	Narragansett 5s, 1957	102⅝	102⅝	102⅝
2	Nat Pow & Lt 6s, A, 2026	108¾	108¾	108¾
27	Nat Pow & Lt 5s, B, 2030	94⅜	94⅛	94¼
16	Nat Pub Serv 5s, 1978	80½	80	80¼
2	Nebr Pow 6s, A, 2022	109¾	109¾	109¾
2	New Eng Gas & El 5s, 1948	92⅝	92⅝	92⅝
2	New Eng Gas & El 5s, 1947	93	93	93
15	N Y, Chi & St L Ry 4½s, C, 1978	98	97⅝	98
20	N Y Pow & Lt 4½s, 1967	97½	97¼	97¼
8	Nor Cont Util 5½s, A, 1948	85	85	85
50	Nor Ind Pub Ser 5s, 1969	104⅛	104⅛	104⅛
5	Nor State Pow 6½s, 1933	103	102¾	103
	O			
32	Ohio Edison 5s, 1960	101⅝	101⅜	101½
5	Ohio Pow 4½s, D, 1956	97⅝	97¾	97¾
14	Ontario Pow 5½s, 1950	96⅜	95⅞	96
	P			
18	Pac Gas & El 4½s, 1960	98⅜	98¼	98⅜
40	Pac P & L 5s, 1955	100	99⅜	99⅝
7	Pac W Oil 6½s, 1943 ww	96½	96⅛	96⅛
5	Penn Cent L & P 4½s, 1977	95¾	95¾	95¾
14	Penn-Ohio Ed 6s, 1950 xw	104½	103⅞	103¾
26	Penn-Ohio Ed 5½s, B, 1959	102⅝	102¼	102¼
17	Peop Lt & P 5s, 1979 ww	83	82½	82¼
1	Phila El Pow 5½s, 1972	106½	106½	106½
1	Phila Rap Tr 6s, 1962	67	67	67
172	Pitts, Cinn, Chi & St L 4½s, 1977	101½	101⅛	101½
6	Pitts Coal Co 6s, 1949	99¼	99	99
15	Portland Gen Elec 4½s, 1960	93¾	93¾	93¾
3	Poor & Co 6s, 1939	103	103	103
6	Pow Corp Can 4½s, B, 1959	90½	90½	90½
6	Pow Corp N Y 5½s, 1947	100	99¾	100
1	Procter & Gam 4½s, 1947	101	101	101
1	Pug Sd P & L 5½s, 1949	104	103⅞	104
2	Pug Sd P & L 5s, C, 1950	101¾	101¾	101¾
	R			
36	Roch Cent Pow 5s, 1953	79½	79⅛	79½
	S			
7	St L Gas & Coke 6s, 1947	64	64	64
1	San Ant Pub Ser 5s, B, 1958	99¾	99¾	99¾
26	Saxet Corp 6s, A, 1945	99	99	99
3	Shawing W & P 4½s, A, 1967	104⅜	104⅛	104⅛
5	Shawing W & P 4½s, A, 1967	98⅛	98⅛	98⅛
1	Shawing W & P 4½s, B, 1968	98⅜	98⅜	98⅜
1	Sheffield Stl 5½s, 1948	103⅛	103⅛	103⅛
5	Snider Pack 6s, 1932	60¼	60¼	60¼
1	S E P & L 6s, 2025, xw	107⅞	107⅞	107⅞
3	South Cal Ed 5s, 1951	105	104⅞	105
4	South Cal Gas 5s, 1937	95½	95½	95½
47	Southern Nat Gas 6s, 1944	97	96½	97
9	Sou Nat Gas 6s, 1944, xp	86	85	86
1	Sou'west Dairy 6½s, 1938, ww	77	77	77
1	Sou'west G & E 5s A, 1957	98	98	98
2	Sou'west Nat Gas 6s, 1945	95⅞	95½	95½
2	Sou'west P & L 6s A, 2022	109¼	109¼	109¼
2	Staley Mfg 6s, 1942	98	98	98
3	Stand G & E 6s, 1935	102⅞	102⅞	102⅞
6	Stand G & E 6s, 1951	102⅝	102¾	102¾
1	Stand G & E 6s, 1966	103⅜	103⅜	103⅜
11	Stand Inv 6½s, 1939	91	91	91
2	Stand Inv 5s, 1937, xw	90¼	90¼	90¼
12	Standard P & Lt 6s, 1957	102½	102	102
1	Sun Oil 5½s, 1939	102	102	102
5	Swift Co 5s, 1932	100¾	100¾	100¾
15	Swift & Co 5s, 1940	101	100⅞	101
	T			
4	Tex City Gas 5s, 1948	80½	79¾	80½
39	Tex El Serv 5s, 1960	99⅞	99½	99½
3	Tex Gas Util 6s, 1945	94½	94	94
15	Tex P & Lt 5s, 1956	101¼	101	101⅛
10	Thermoid 6s, 1934	90	90	90
1	Tri Util 5s, 1979	83	82½	83
5	Twin State Nat Gas 6s, 1933	98¼	98¼	98¼
	U			
1	Union Gulf Corp 5s, 1950	102¼	102¼	102¼
18	Un Lgt & Ry 5½s, 1952	94⅜	93⅜	93⅜
5	Un Lgt & Ry 6s A, 1952	103⅜	103⅜	103⅜
1	Unit Rys Hav 7½s, 1936	101½	101½	101½
1	U S Rub 6s, 1933	93	93	93
1	U S Rub 6½s, 1935	91⅛	91⅛	91⅛
1	U S Rub 6½s, 1939	92	92	92
1	U S Rub 6½s, 1940	93	93	93
	V			
1	Valspar Corp 6s, 1940	87	87	87
6	Valvoline Oil 7s, 1937	103	102	102
1	Van Sweringen 6s, 1935	98	98	98
	W			
11	Wabash R R 5s D, 1980	102¼	101⅞	102¼
2	Waldorf Ast 7s, 1954	89½	89½	89½
10	West Tex Util 5s A, 1957	96¼	95⅞	96
	FOREIGN BONDS.			
	B			
3	Baden Con Mun 7s, 1951	93½	92¼	92¼
1	Bogota Mtg Bk 7s, 1947, new	82	82	82
10	Brisbane 6s, 1950	94¼	94¼	94¼
13	Buen Aires Prov 7½s, 1947	98	97½	97½
	C			
2	Cauca Val 7s, 1948	71	71	71
18	Cent Bk Ger 6s B, 1951	81½	80½	80½
81	Com Privat Bk 5½s, 1937	88¾	87	87
2	Cuban Tel 7½s A, 1941	107½	107½	107½
	D			
9	Danish Con 5½s, 1955	101½	101½	101½
5	Danish Con 5s, 1953	97¼	97¼	97¼
	E			
1	Ercole Mar El 6½s A, 1953, ww	80	80	80
18	Europ Elec 6½s, 1965	81⅜	80¾	80¾
	F			
5	Fin Ind Bank 7s, 1944	100	100	100
5	Finland R M Bank 6s, 1961	81	81	81
	G			
4	Ger Cons Mun 7s, 1947	92½	92	92
14	Ger Cons Mun 6s, 1947	84	82¼	82½
	H			
9	Hamburg Elec 5½s, 1938	87½	86¾	86¾
1	Hamburg Elec 7s, 1935	103	103	103
	I			
5	Isarco Hydro Elec 7s, 1952	91	90½	90½
2	Ital Superpow 6s, A, 1963, xw	73	73	73
	M			
1	Maranhao Brazil 7s, 1958	70	70	70
1	Medellin Col 7s, 1951	77	77	77
1	Mendoza Pr 7½s, 1951	87½	87½	87½
	P			
13	Prussia F S 6½s, 1951	91	88½	88½
18	Prussia F S 6s, 1952	85¼	82⅝	82⅝
	R			
26	Ruhr Gas 6½s, A, 1953	84	80	81
1	Russian 6½s, ctf, N C, 1919	4¼	4¼	4¼
10	Russian 5½s, 1921	4½	4⅛	4⅛
	S			
9	Saar Basin Con 7s, 1935	100	98¼	100
6	Santiago Chile 7s, 1961	93½	92	92
5	Stinnes 7s, 1946, xw	82½	80⅛	80½
6	Sydney N S W 5½s, 1955	87¼	87	87
	T			
5	Terni Elec 6½s, 1953	83½	83	83
	U			
4	Unit Elec Serv 7s, 1956	93⅛	93⅛	93⅛
2	Unit Elec Serv 7s, 1956, xw	93	91½	91½
5	Unit Indust 6½s, 1941	85	85	85

Total stock sales today, 535,800 shares. Total stock sales year ago, 1,843,400 shares. Total bond sales today, $3,715,000. Total bond sales year ago, $1,815,000.
AS—Actual sales. XD—Ex-dividend. XR—Ex-rights. (a) Plus extra in stock. (b) Plus 10% in stock. (f) Payable in stock. (g) Partly extra. (h) Plus 5% in stock. (k) Paid so far this year. (j) Partly stock. (r) Cash or stock. (ur) Under rule. (wi) When issued. (n) New. (ww) With warrants. (xw) Without warrants.

BOND SALES ON NEW YORK EXCHANGE

(Reported from New York Stock Exchange by J. & W. Seligman & Co.)

UNITED STATES GOVERNMENT WAR LOANS.
The following sales are given in lots of $1,000.
(Quotations in dollars and 32ds of a dollar.)

Sale	Issue.	Open	High	Low	Last
9	Liberty 3½s	101	101	101	101
1	Liberty 1st 4¼s	102.7	102.7	102.7	102.7
35	Liberty 4th 4¼s	103.5	103.5	103.5	103.5
1	Liberty 4th 4¼s, reg	103	103	103	103
51	U S G 4¼s	112.22	112.22	112.22	112.22
1	U S G 3⅜s, 1943	101.20	101.20	101.20	101.20
50	U S G 3⅜s, 1947	102.1	102.1	102.1	102.1

FOREIGN GOVERNMENT BONDS.

Sale	Issue.	Open	High	Low	Last
	A				
24	Akershus, Dept of, 5s, 1963	97	97	97	97
1	Antioquia, Dept of, D-7s, 1945	72¼	72¼	72¼	72¼
3	Antwerp, City of, 5s, 1958	98¾	98¾	98¾	98¾
13	Argentine Govt 6s, ser A, 1957	97⅞	98½	97⅞	98½
2	Argentine Govt 6s, ser B, 1958	97⅝	97⅝	96¾	96¾
17	Argentine Govt 6s, June, 1959	97⅛	97⅛	96⅝	96⅝
14	Argentine Govt 6s, October, 1959	97⅛	97½	96⅞	97½
4	Argentine Govt 6s, May, 1960	97¼	97¼	97¼	97¼
3	Argentine Govt 6s, October, 1960	97⅛	97⅛	97⅛	97⅛
7	Argentine Govt 6s, September, 1960	97⅛	97⅛	96¾	96¾
17	Argentine Govt 6s, February, 1961	97¼	97¼	97	97
1	Argentine Govt 6s, May, 1961	97⅛	97⅛	97⅛	97⅛
1	Argentine Govt 5s, 1945	89½	89½	89½	89½
9	Australia 5s, 1955	88	88	87⅞	87⅞
2	Australia 5s, 1957	87⅝	87⅝	87⅜	87⅜
2	Australia 4½s, 1956	78¼	78¼	78¼	78¼
5	Austrian Govt 7s, 1943	105	105	104½	104½
58	Austrian Govt 7s, 1957 ctf	93⅝	93⅝	93⅛	93⅛
	B				
19	Belgium, King of, 6s, 1955	105⅜	105½	105⅜	105½
4	Belgium, King of, 6½s, 1949	109¾	109¾	109½	109½
5	Belgium, King of, 7s, 1955	114¾	114¾	114¾	114¾
3	Belgium, King of, 7s, 1956	110	110	110	110
3	Belgium, King of, 8s, 1941	108½	108½	108½	108½
5	Bergen, City of, 6s, 1949	101½	101½	101	101
1	Bergen, City of, 8s, 1945	110½	110½	110½	110½
6	Berlin 6s, 1958	85⅛	85⅛	85	85
3	Berlin 6½s, 1950	93¼	93½	93¼	93½
2	Bolivia 8s, 1947	87½	87½	87½	87½
6	Bolivia 7s, 1958	68	68	67¼	67¼
4	Bolivia 7s, 1969	66⅝	66⅝	66	66
35	Bordeaux, City of, 6s, 1934	105⅝	105⅝	105⅛	105⅛
1	Brazil, U S of, 7s, 1952	85½	85½	85½	85½
16	Brazil, U S of, 6½s, 1926-57	73	73⅞	73	73⅞
8	Brazil, U S of, 6½s, 1927-57	73	73	73	73
1	Brazil, U S of, 7½s, 1952	102¼	102¼	102¼	102¼
21	Brazil, U S of 8s, 1941	96	96½	95¾	95¾
13	Bremen, State of, 7s, 1935	101⅝	101⅝	101½	101½
13	Brisbane, City of, 5s, 1957	82	82	81⅜	81⅜
10	Brisbane, City of, 5s, 1958	81¼	81¼	81	81
14	Budapest, City of, 6s, 1962	75¼	75¾	75	75
5	Buenos Aires, City of, 6½s, 1955	96¾	96¾	96¾	96¾
1	Buenos Aires, Prov of, 6s, 1961	81	81	81	81
1	Bulgaria, King of, 7s, 1967	81	81	81	81
2	Bulgaria, King of, 7½s, 1968	85	85	85	85
	C				
3	Canada, Dom of, 5s, 1952	105½	105½	105½	105½
1	Cauca Valley, Rep of, 7½s, 1946	89	89	89	89
4	Chile, Rep of, 6s, 1960	90	90¼	90	90¼
3	Chile, Rep of, 6s, 1961	89⅛	89⅛	89⅛	89⅛
3	Chile, Rep of, 6s, 1961, January	89¼	89¼	89¼	89¼
30	Chile, Rep of, 6s, 1961 September	90⅛	90⅛	90⅛	90⅛
5	Chile, Rep of, 6s, 1962	89⅝	89⅝	89⅝	89⅝
8	Chile, Rep of, 7s, 1942	101½	102	101½	102
1	Chinese Govt 5s, 1951	22	22	22	22
10	Cologne, City of, 6½s, 1950	92⅝	92⅝	92⅝	92⅝
4	Colombia, Rep of, 6s, 1961, Jan	71¼	71¼	71	71
2	Colombia, Rep of, 6s, 1961, Oct	71⅛	71⅛	71⅛	71⅛
7	Cordoba, Prov of, 7s, 1942	91½	91½	91	91
6	Costa Rica, Rep of, 7s, 1951	87	87	86½	87
2	Cuba, Rep of, 5½s, 1945	92¼	92¼	92¼	92¼
7	Cundinamarca, Dept of, 6½s, 1959	67½	67½	66½	66½
3	Czechoslovakia, Rep of, 8s, 1951	110⅛	110⅛	110⅛	110⅛
	D				
2	Denmark, King of, 6s, 1942	105⅝	105⅝	105⅝	105⅝
5	Denmark, King of, 5½s, 1955	101¾	101¾	101¾	101¾
10	Denmark, King of, 4½s, 1962	94¼	94¼	94¼	94¼
10	Danish Mun 8s, Ser A, 1946	108¼	108¼	108¼	108¼
3	Dresedn, City of, 7s, 1945	100	100	99¾	99¾
3	Dutch E India 6s, 1947	102⅞	102⅞	102⅞	102⅞
	E				
2	Estonia, Rep of, 7s, 1967	75¼	75¼	75¼	75¼
	F				
6	Finland, Rep of, 6½s, 1956	97	97	97	97
2	Finnish Municip 6½s, 1954, B	97	97	97	97
35	French Govt 7½s, 1941	125¼	125½	125¼	125½
118	French Govt 7s, 1949	120¼	120¼	119¾	120
	G				
52	German Govt 7s, 1949	105⅝	105⅝	105⅛	105⅛
505	German Govt 5½s, 1965, rcts	84	84	81⅝	82¼
3	Greek Govt 7s, 1964	99¾	99¾	99¾	99¾
4	Greek Govt 6s, 1968	86⅝	86⅝	86	86
	H				
4	Haiti, Rep of, 6s, 1952	96	96	95¾	95¾
1	Hamburg, State of, 6s, 1946	92⅝	92⅝	92⅝	92⅝
1	Heidelberg, City of, 7½s, 1950	102	102	102	102
1	Hungarian Con Mun 7s, 1946	85	85	85	85
5	Hungarian Land Mtg 7½s, 1961, B	92½	93	92½	93
	I				
14	Italy, King of, 7s, 1951	98⅛	98⅛	97¾	97¾
	J				
2	Japanese 6½s, 1954	105½	105½	105½	105½
17	Japanese 5½s, 1965	93¾	93¾	93½	93⅝
	L				
1	Leipzig, City of, 7s, 1947	98½	98½	98½	98½
19	Lower Austria, Pr of, 7½s, 1950	96½	96½	96	96
30	Lyons, City of, 6s, 1934	105⅝	105⅝	105½	105½
	M				
40	Marseilles, City of, 6s, 1934	105⅜	105⅝	105⅜	105½
1	Medellin, Municip of, 6½s, 1954	67	67	67	67
6	Milan, City of, 6½s, 1952	88	88	88	88
8	Minas Gereas 6½s, 1958	70	70	69½	70
	N				
2	Netherlands 6s, 1972	104½	104½	104⅛	104½
38	New South Wales 5s, 1957	84½	84½	83⅝	84
1	New South Wales 5s, 1958	84½	84½	84½	84½
2	Norway, King of, 5s, 1963	100¼	100¼	100¼	100¼
4	Norway, King of, 5½s, 1965	102½	102½	102½	102½
2	Norway, King of, 6s, 1944	105	105	105	105
5	Norway, King of, 6s, 1952	103	103	102¾	103
5	Nuremburg, City of, 6s, 1952	80¼	80¼	80¼	80¼
	O				
4	Oslo, City of, 5½s, 1946	100½	100½	100½	100½
	P				
13	Panama, Rep of, 5s, 1963	95½	95½	95	95½
1	Pernambuco, State of, 7s, 1947	71½	71½	71½	71½
11	Peru 6s, 1960	68⅝	68¾	68¼	68¾
2	Peru 6s, 1961	68	68	67⅝	67⅝
17	Poland 8s, 1950	92½	92½	92	92
11	Poland 7s, 1947	84½	84¾	84½	84¾
	Q				
2	Queensland, State of, 6s, 1947	100¾	100¾	100¾	100¾
	R				
8	Rio de Janeiro, City of, 6½s, 1953	69	69	69	69
6	Rio Gr do Sul, St of, 6s, 1946	93¾	93¾	93¾	93¾
2	Rio Gr Sul, St of, 7s, 1966	71½	71½	71½	71½
1	Rio Gr do Sul, St of 6s, 1968	61	61	61	61
1	Rio Gr do Sul, St of, 7s, 1967	70	70	70	70
12	Rome, City of, 6½s, 1952	89	89	88½	88½
5	Roumania 7s, 1959	81½	81½	81	81
	S				
1	Saarbruecken, City of, 6s, 1953	90½	90½	90½	90½
10	Salvador, Rep of, 8s, 1948	109¼	110	109¼	110
1	Sao Paulo, City of, 6½s, 1957	89½	89½	89½	89½
6	Sao Paulo, State of, 7s, 1942, rcts	89	89	88½	88½
1	Sao Paulo, State of, 8s, 1936	93	93	93	93
5	Sao Paulo, State of, 8s, 1950	80	80	80	80
21	Seine, Dept of, 7s, 1956	108¼	108¼	108	108
10	Serbs, C & S, King of, 8s, 1962	96⅝	96⅝	96⅝	96⅝
7	Serbs, C & S, King of, 7s, 1962	84½	85	84½	85
4	Silesia, Prov of, 7s, 1958	70¾	70¾	70¾	70¾
11	Soissons, City of, 6s, 1936	105½	105½	105½	105½
1	Styria, Prov of, 7s, 1946	92¾	92¾	92¾	92¾
6	Sweden, King of, 5½s, 1954	105⅛	105¾	105⅛	105¾
1	Switzerland, Govt of, 8s, 1940	106¾	106¾	106¾	106¾
	T				
10	Tokyo, City of, 5½s, 1961	93⅜	93⅜	92⅝	92⅝
	U				
24	Upper Austrian Prov 7s, 1945	98	98	97¾	97¾
2	Upper Austrian Prov 6½s, 1957	91	91	91	91
2	Uruguay, Rep of, 8s, 1946	105	105	104	104
8	Uruguay, Rep of, 6s, 1960	94½	94½	93¼	94⅜
	V				
2	Venetian Prov Mtg Bank 7s, 1952	95⅛	96	95⅛	96
	W				
1	Warsaw 7s, 1958	71⅝	71⅝	71⅝	71⅝
	Y				
1	Yokohama, City of, 6s, 1961	98½	98½	98½	98½

DOMESTIC BONDS—RAILS AND MISCELLANEOUS.

Sale	Issue.	Open	High	Low	Last
	A				
4	Abitibi Power & Paper 5s, 1953	87⅜	87⅜	87⅜	87⅜
14	Allegheny Corp 5s, 1944	99⅛	99⅛	99⅛	99⅛
15	Allegheny Corp 5s, 1949	99⅜	99⅜	99¼	99¼
1	Allegheny Corp 5s, 1950, rcts	97	97	97	97
4	Am Agri Chem 7½s, 1941	104⅛	104⅛	104⅛	104⅛
4	Am Foreign Power 5s, 2030	89	89⅛	89	89⅛
10	Am I G Chemical 5½s, 1949	107½	107½	107	107
7	Am International 5½s, 1949	99⅞	99⅞	99¾	99¾
1	Am Metal 5½s, 1934	97½	97½	97½	97½
7	Am Smelt 5s, 1947	103¼	103¼	103¼	103¼
2	Am Sugar Ref 6s, 1937	103½	103½	103½	103½
32	Am Tel & Tel 4½s, 1939	159⅞	160	158¾	158¾
66	Am Tel & Tel 5s, 1965	107½	107½	107	107½
1	Am Tel & Tel g 4s, 1936	99½	99½	99½	99½
10	Am Tel & Tel col 5½s, 1943	108¾	109	108¾	109
8	Amer Tel & Tel 5s, 1960	106⅞	107	106⅞	107
2	Amer Water Works 6s, 1975	107	107	107	107
2	Armour & Co 4½s, 1939	93⅛	93⅛	93⅛	93⅛
18	Armour & Co of Del 5½s, 1943	81⅝	82	81	81⅛
14	At, T & S F gen 4s, 1995	95⅞	95⅞	95⅞	95⅞
2	At, T & S F 4½s, 1996	130	130	129	129
1	At, T & S F 4s, 1905-1955	99¾	99¾	99¾	99¾
1	At, T & S F 4s, 1909-1955	93¾	93¾	93¾	93¾
2	At, T & S F Ariz Div 4½s, 1962	102¾	102¾	102¾	102¾
1	At, T & S F Rocky Mt 4s, 1965	95	95	95	95
1	Atlantic Coast Line 4s, 1952	96	96¼	96	96¼
8	Atlantic Refining 5s, 1937	103	103	103	103
	B				
1	B & O 1st 4s, 1948	96⅛	96⅛	96⅛	96⅛
38	B & O 4½s, 1933	101	101¼	101	101¼
3	B & O 1st g 5s, 1948	107	107	107	107
63	B & O cvt 4½s, 1960	101⅜	101½	101	101¼
1	B & O (P L E & W Va) 4s, 1941	96⅝	96⅝	96⅝	96⅝
2	B & O (S W Div) 5s, 1950	104⅞	104⅞	104⅞	104⅞
5	B & O (Tol & Cinn) 4s, 1959	89½	89½	89½	89½
2	Batavian Petroleum 4½s, 1942	95⅝	95¾	95⅝	95⅝
5	Bell Tel of Pa 5s, Ser C, 1960	111½	111½	111½	111½
15	Bell Tel of Pa 5s, Ser B, 1948	107¼	107¼	107¼	107¼
11	Berlin City Elec 6½s, 1951	89	89¼	87	87
10	Berlin City Elec 6½s, 1959	88	86½	85	85
1	Beth Steel 5s, 1936	102⅝	102⅝	102⅝	102⅝
31	Boston & Maine 5s, 1967	103	103¼	103	103¼
10	Boston & N Y Air L 4s, 1955	103	103	103	103
4	Bklyn Man Tran 6s, 1968	100⅜	100⅜	100¼	100¼
1	Bush Term Bldg 5s, 1960	104¾	104¾	104¾	104¾
	C				
15	California Petrol 5½s, 1938	102¼	102¼	102¼	102¼
5	California Petrol 5s, 1939	100	100	100	100
1	Canadian Nat 4½s, 1954	100	100	100	100
5	Canadian National 4½s, 1957	99½	99⅝	99½	99⅝
3	Canadian National 4½s, 1968	99⅜	99⅜	99⅜	99⅜
9	Canadian National 5s, 1969, July	105⅜	105⅜	105¼	105¼
15	Canadian National 5s, 1970	105½	105⅝	105½	105½
3	Canadian Nor deb 6½s, 1946	118½	118½	118½	118½
5	Canadian Nor 7s, 1940	112½	112½	112½	112½
1	Canadian Nor 4½s, 1935	100⅞	100⅞	100⅞	100⅞
7	Canadian Pac deb 4s	89	89	89	89
10	Canadian Pac 4½s, 1960	99	99	99	99
1	Canadian Pac 5s, 1954	103½	103½	103½	103½
157	Central of Ga 5s, ser C, 1959	102	102	102	102
1	Central Pacific 1st 4s, 1949	96	96	96	96
22	Central Pacific 5s, 1960	105⅞	105⅞	105¾	105¾
20	Certainteed Prod 5½s, 1948	45⅞	45⅞	45⅝	45⅝
4	Cespedes Sugar 7½s, 1939	59	60	59	60
10	Ches & Ohio gen 4½s, 1992	104	104⅛	104	104⅛
1	Ches & Ohio cons 5s, 1939	104⅛	104⅛	104⅛	104⅛
5	Ches Corporation 5s, 1947	100¾	100¾	100¾	100¾
10	C, B & Q gen 4s, 1958	97	97	97	97
10	C & E Ill 1st cons g 5s, 1951	70⅞	71	70⅞	71
26	Chi Great West 1st 4s, 1959	74½	74½	74¼	74½
86	C, M & St P & Pac 5s, 1975	88½	88½	88¼	88¼
35	C, M, St P & Pac ajs 5s, 2000	54	54	53⅛	53⅛
1	C, M & St P 4s, 1989	89	89	89	89
25	C, M & St P 4¾s, 1989, rcts	100½	100½	100½	100½
4	C, M & St P g 4½s, 1989, E	97¼	97¼	97¼	97¼
21	Chi & N W 4¾s, 1949, cvt	100¼	100½	100⅛	100½
2	Chicago Rys 1st 5s, 1927	80¼	80¼	79¾	79¾
12	Chi, R I & P ref 4s, 1934	99	99	99	99
5	Chi, R I & P 4½s, 1952	97¾	97¾	97⅝	97¾
7	Chile Copper 5s, 1947	96¾	96¾	96¾	96¾
10	Cinn Gas 4s, 1968	92¼	92¼	92¼	92¼
7	C, C, C & St L 4½s, 1977	101	101⅛	101	101⅛
6	Columbia Gas & El 5s, 1952, May	102⅞	103	102⅞	103
26	Commercial Invest 6s, 1948	100⅜	100½	100⅜	100½
2	Commercial Inv 5½s, 1949	97	97	97	97
2	Consolidated Gas N Y 5½s, 1945	106⅛	106½	106⅛	106½
10	Crown Williamette Paper Co, 1951	102½	102⅞	102½	102½
	D				
1	Del & H 1st & ref 4s, 1943	96⅛	96⅛	96⅛	96⅛
2	Den & R Gr & West 5s, 1978	92½	92½	92½	92½
4	Detroit Ed 1st 5s, 1933	102¾	102¾	102¾	102¾
2	Detroit Ed 1st & ref 5s, 1940	104¾	104¾	104¾	104¾
1	Detroit Ed 1st & ref 6s, 1940	107	107	107	107
4	Dodge Bros 6s, 1940	94¾	94¾	94⅝	94¾
11	Duquesne Light 4½s, 1967	103½	103½	103	103
	E				
2	Edith Rock-McCormick 6s, 1934	102⅛	102¼	102⅛	102¼
15	Erie 1st cons g ln 4s, 1996	90	90	90	90
22	Erie R R 5s, 1967	95	95¼	95	95
1	Erie R R—Pa col gd 4s, 1951	101	101	101	101
34	Erie 5s, 1975	94¼	94⅜	94¼	94¼
	F				
5	Fed Lt & Tract 6s, ser B, 1954	99¼	99¼	99¼	99¼
1	Fla East Coast 1st & rf 5s, 1974	45½	45½	45½	45½
16	Framerican Ind Dev 7½s, 1942	100½	100½	100½	100½
	G				
2	General Baking 5½s, 1940	98½	98½	98½	98½
10	General Motors Accep 6s, 1937	103¾	104	103¾	103¾
8	German Cen Agri Bk 6s, 1960, July	77½	78¼	77½	78¼
22	German Cen Ag Bk 6s, 1960, Oct	79	79	77	77
5	German Cen Ag Bank 6s, 1938	87½	87½	87½	87½
2	Goodrich 6½s, 1947	105¾	105¾	105¾	105¾
3	Goodyear T & R 5s, 1957	92⅝	92⅝	92	92
2	Grand Trunk of Can deb 6s, 1936	106⅜	106⅜	106⅜	106⅜
7	Great Nor 7s, 1936	111⅝	112	111⅝	111⅞
3	Great Nor 4½s, Ser D, 1976	100	100	100	100
5	Great Nor 4½s, Ser E, 1977	99⅞	99⅞	99⅞	99⅞
	H				
1	Havana El 5½s, 1951	47	47	47	47
1	Hudson Coal Co 5s, 1962	66½	66½	66½	66½
50	H & M ad inc 5s, 1957	85	85	84½	85
3	Humble Oil 5½s, 1932	102⅝	102⅝	102⅝	102⅝
	I				
5	Indiana Limestone 6s, 1941	72	72	71	71
5	Interb R T ref 5s, 1966	73½	73½	73⅛	73½
26	Interb R T ref 5s, 1966, sta	73¾	73¾	73	73½
1	Interb R T 7s, 1932	94	94	94	94
2	Interl & Gt N adj 6s, 1952	88	88	88	88
13	Internatl Match 5s, 1947	101	101⅛	101	101⅛
3	Internatl Mer M sf 6s, 1941	101⅜	101⅜	101⅜	101⅜
10	Internatl Tel & Tel 4½s, 1952	89¼	89⅜	89¼	89½
39	Internatl T & T 4½s, 1939	105¼	105¼	105	105
6	Internatl T & T 5s, 1955	96¼	96¼	96	96½
	K				
5	Kans C S ref & imp 5s, 1950	103¼	103¼	103¼	103¼
4	Kansas Gas 4½s, 1980	95⅜	95⅜	95⅛	95⅛
	L				
1	Lautaro Nitrate 6s, 1954	77⅞	77⅞	77⅞	77⅞
5	Lorillard Co 5s, 1951	91	91	91	91
7	Lorillard Co 5½s, 1937	96½	96⅝	96½	96½
1	Loew's Inc 6s, 1941	120	120	120	120
3	M, St P & S S M 5½s, 1949	84	84	84	84
1	M, St P & S S M 6½s, 1931	101⅜	101⅜	101⅜	101⅜
12	M, K & T 1st g 4s, 1990	90½	90½	90½	90½
12	M, K & T pr lien 5s, A, 1962	104⅛	104⅛	104⅛	104⅛
24	M, K & T 5% cu ad 5s, A, 1967	100⅜	100⅜	100⅜	100⅜
6	Mo Pac 5½s, 1949	108⅜	108⅜	108⅜	108⅜
6	Mo Pacific gen 4s, 1975	81¾	81¾	81¾	81¾
15	Mo Pac 5s, Ser G, 1978	102½	102⅝	102½	102½
	N				
65	Nat Dairy Products 5¼s, 1948	100½	100¾	100½	100⅝
2	N Orleans Pub Serv A 5s, 1952	95	95	95	95
1	N O, T & Mex in 5s, Ser A, 1935	100	100	100	100
9	N O, T & Mex 1st 5s, Ser B, 1954	100	100¼	100	100
5	N Orleans, T & Mex 5½s, 1954	103¾	103¾	103¾	103¾
28	N Y C & H R 1st 3½s, 1997	85	85⅛	85	85⅛
14	N Y C & H R deb 4s, 1934	100⅛	100⅛	100⅛	100⅛
14	N Y Cent 5s, 2013	108½	108⅝	108½	108½
2	N Y C cvt deb 6s, 1935	107⅛	107⅛	107⅛	107⅛
4	N Y, Chi & St L 6s, 1931	102¼	102¼	102¼	102¼
14	N Y, Chi & St L 6s, 1932	102½	102½	102½	102½
7	N Y Chi & St L 5½s, B, 1975	108	108	108	108
5	N Y Chi & St L 4½s, 1978	97⅞	97⅞	97⅞	97⅞
5	N Y N H & H 4½s, 1967	96⅝	96⅝	96⅝	96⅝
1	N Y N H & H cvt 6s, 1948	123	123	123	123
3	North Am Edison ctf 5s, 1949, C	101½	101½	101½	101½
3	Nor Pacific gen 3s, 2047	69¼	69¼	69⅛	69¼
1	N Pac pr ln g 4s, 1997	95	95	95	95
9	N Pac ref & imp 4½s, 2047	101¼	101¼	101¼	101¼
6	N Pac ref & imp 6s, 2047	114	114	113⅞	113⅞
1	Nor Pac 5s, ser C, 2047	106	106	106	106
	O				
1	Ohio River Edison 6s, 1948	108	108	108	108
1	Oriental Dev 6s, 1953	99½	99½	99½	99½
4	Pac Gas & El 5s, 1942	103⅜	103⅜	103¼	103¼
10	Pac Tel & Tel 5s, 1937	103⅞	104	103⅞	104
8	Paramount Publix 5½s, 1950	94½	94½	94½	94½
3	Para-Fam-Lasky 6s, 1947	100⅝	100⅝	100⅝	100⅝
52	Paris-Lyons Med Rwy 6s, 1958	104	104	104	104
5	Paris-Lyons Med Rwy 7s, 1958	105½	105½	105½	105½
1	Penn Co 4¾s, 1963	102⅝	102⅝	102⅝	102⅝
1	Penn Co 4s, 1931	100⅜	100⅜	100⅜	100⅜
13	P R R g m 4½s, ser A, 1965	102¾	102¾	102¾	102¾
2	P R R cons 4½s, 1960	104¾	104¾	104¾	104¾
7	P R R 5s, 1964	105	105	104¾	104¾
3	Penn R R 6½s, 1936	110	110	110	110
26	Penn R R D, 4½s, 1970	98⅞	98⅞	98⅝	98⅝
2	Pere Marq 1st 4s, 1956	93⅝	93⅝	93⅝	93⅝
10	Pere Marq 4½s, 1980	101¼	101¼	101¼	101¼
35	Philadelphia Co 5s, 1967	102	102½	102	102½
2	Phil & Reading C & I 5s, 1973	87⅞	88	87⅞	88
54	Phil & Reading C & I 6s, 1949	100	100	99⅜	99⅜
6	Phillips Petroleum 5¼s, 1939	97¼	97¼	97	97
3	P C C & St L ser B, 5s, 1975	111	111	110¾	110¾
1	Portland Ry, Lt & P 6s, 1947	105	105	105	105
1	Portland Ry, Lt & P 7½s, 1946	109⅛	109⅛	109⅛	109⅛
21	Postal Tel & Cable 5s, 1953	93	93	91⅜	91⅜
6	Pub S El & Gas 4½s, 1967	102¼	102⅜	102¼	102⅜
1	Pure Oil 5½s, 1937	100½	100½	100½	100½
32	Pure Oil 5½s, 1940	99½	99½	99½	99½
	R				
4	Royal Dutch 4s, 1945, ww	90¾	90¾	90¾	90¾
	S				
2	S A L Ry ref g 4s, 1959	39	39	39	39
7	S A L Ry 6s, 1945	46½	46½	46	46½
16	Seaboard-All Florida 6s, 1935, A	40½	40½	40	40
3	Shell Un Oil 5s, ctf, 1949, ww	97⅝	97⅝	97⅝	97⅝
4	Siemens & Halske 6½s, 1951	100¾	100¾	100¼	100¼
3	Siemens & Halske 6½s, 1951 ct	100¾	100¾	100¾	100¾
15	Sinclair Crude Oil 5½s, 1938	102⅛	102⅛	102⅛	102⅛
5	Sinclair Pipe Line 5s, 1942	102⅝	102⅝	102⅝	102⅝
10	Sinclair Oil 7s, 1937	104⅝	104⅝	104⅝	104⅝
6	Sinclair Oil 6½s, 1938	103½	103½	103½	103½
6	Sou Pacific ref 4s, 1955	96	96	96	96
8	Sou Pacific 4½s, 1969	100⅛	100⅛	100⅛	100⅛
14	Sou Pacific 4½s, 1968	99⅝	99⅝	99⅝	99⅝
23	Sou Pac-Oreg Lines 4½s, 1977	101	101	100¾	100¾
16	Sou Ry gen 4s, Ser A, 1956	90½	90½	90½	90½
2	Sou Ry 5s, 1994	110½	110½	110½	110½
3	Sou Ry 6s, 1956	116¼	116¼	116¼	116¼
7	St L & S F R pr ln, Ser A, 4s, '50	91⅝	91⅝	91⅝	91⅝
1	St L & S F R R 4½s, 1978	93¼	93¼	93¼	93¼
3	St L & S F Ry gen 5s, 1931	101	101	101	101
5	St L & S W cons 4s, 1932	99¾	99¾	99¾	99¾
17	South Bell Tel 5s, 1941	104¼	104¼	104¼	104¼
6	Southwest Bell Tel 5s, 1954	105⅝	106	105⅝	106
6	Standard Oil of N J 5s, 1946	104	104⅛	104	104⅛
6	Standard Oil of N Y 4½s, 1951	100	100	99⅞	99⅞
	T				
88	Texas Corp 5s, 1944	103	103	102⅞	103
1	Texas & Pac 5s, B, 1977	103½	103½	103½	103½
3	Texas & Pac 5s, C, 1979	103½	103½	103½	103½
2	Tokyo Elec Light 6s, 1953	89⅛	89⅛	89⅛	89⅛
	U				
20	Union Drug of Del 5s, 1953	100⅝	100⅝	100	100⅛
10	Union Pac 1st g 4s, 1947	98⅛	98⅛	98⅛	98⅛
3	Union Pac 1st & ref 4s, 2008	95⅜	95⅜	95⅜	95⅜
9	Union Pacific 5s, 2008	111⅛	111⅛	111⅛	111½
21	Union Pacific 4s, 1968	99	99	99	99
16	Union Pacific 4½s, 1967	100⅝	100⅝	100⅝	100⅝
1	U S Rubber 5s, 1947	83	83	83	83
	V				
5	Va & Sou West cons 5s, 1958	89½	89½	89½	89½
	W				
21	Warner Bros cvt 6s, 1939	89⅛	89⅛	89⅛	89⅛
3	West Maryland 4s, 1952	88⅛	88⅛	88⅛	88⅛
9	Western Union 5s, 1960	104⅞	105	104⅞	104⅞
5	Western Union 5s, 1951	106	106	106	106
10	Wheeling Steel Corp 5½s, 1948	103½	103½	103½	103½
35	Wheeling Steel Corp 4½s, 1953	93¼	93¼	93	93
21	Wilson & Co 1st 6s, 1941	101⅛	101⅛	101⅛	101⅛
	Y				
4	Youngstown S & Tube 5s, 1978	104½	104¾	104½	104¾

Total bond sales today, $10,000,000; yesterday, $8,300,000; week ago, $8,300,000; year ago, $10,832,000.

Daily Market Background

Complete Summary of Investment Data Compiled on Exchange Days for The Post by Standard Statistics Co., Inc.

New York, Sept. 19 (N.Y.W.N.S.)—

Agricultural Machinery.

INTERNATIONAL HARVESTER reported to have bought 250,000 bales of sisal, involving $4,000,000, from Henerin Cooperative Association.

Automobiles and Trucks.

DURANT MOTORS reports 15,000 advance orders received for American Mathis cars. FORD MOTOR CO., LTD., $10,000,000 tractor contract with Soviet government reported canceled and transferred in large part to Vickers, Ltd., of England. PERFECT CIRCLE share earnings, eight months to August 31, were $2.97 vs. $4.19. PINES WINTERFRONT AUTOMATIC RADIATOR shutter patent declared valid by Federal court hearing suit between subsidiary and Chrysler Corporation. KELLEY-SPRINGFIELD TIRE, Federal court in New Jersey dismisses stockholders' receivership action.

Building, Real Estate and Related Lines.

JOHNS-MANVILLE plans $500,000 Nation-wide advertising campaign.

Apparel.

FASHION PARK ASSOCIATES August sales 8.1 per cent below year ago.

Chemicals.

FREEPORT TEXAS DOMESTIC SULPHUR sales for first nine months expected to reach new high.

Copper and Brass.

REFINED COPPER PRICE cut to 10½ cents a pound by large producers. MAGMA COPPER cuts quarterly dividend to 75 cents from $1, paid July 15, and $1.25 prior thereto.

Investment Trusts.

CENTRAL ILLINOIS SECURITIES acquires substantial interest in North Continent Utilities Corporation. CENTRAL NATIONAL CORPORATION defers action on 75-cent quarterly class A dividend. CONTINENTAL CHICAGO CORPORATION reported resuming merger discusions with Chicago Corporation. DIVERSIFIED INVESTMENTS extra $1 with regular quarterly $1 participating preferred dividend. UNITED FOUNDERS stockholders on July 31 numbered 85,546, an increase of 4,860 in July.

Leather and Shoes.

DIAMOND SHOE increases quarterly common dividend to 50 cents from 37½ cents; operated 91 stores September 19.

Mining and Smelting.

ALUMINUM, LTD., reported proposing rights, one for eight common shares held at $30.

Oil.

MISSOURI, KANSAS PIPE LINE sells half interest in all operating properties, except Indiana-Kentucky Natural Corporation, to Columbia Oil and Gasoline Corporation, affiliate of Columbus Gas & Electric, for cash; interest acquired by Columbia includes projected 1,250-mile pipe line from Texas Panhandle through Illinois region. SINCLAIR CONSOLIDATED OIL, Harry F. Sinclair, chairman, reported ready to enter producing field in Germany. STANDARD OIL OF INDIANA, SUN CO., SHELL UNION OIL CORPORATION and WHITE STAR REFINING CO., are defendants in suit filed in Detroit by ten independents, charging violation of Sherman antitrust act, as result of recent gasoline price cuts. STANDARD OIL OF NEW JERSEY cuts Boston bunker fuel oil price 10 cents, to $1.05 a barrel, conforming to similar reductions elsewhere.

Radio, &c.

ROGERS-MAJESTIC, LTD., August retail sales 50 per cent over year ago; unfilled orders on August 31 exceeded 1,000 sets.

Steel and Iron.

INTERLAKE IRON president estimates 1930 earnings will cover dividends requirement.

CHICAGO GRAIN.

Chicago, Sept. 19 (A.P.).—Big offerings of Russian wheat at cut rate prices dominated the world's grain markets today, and especially brought about decided setbacks in wheat and corn values here. Prospective large arrivals of Russian wheat at Liverpool were given as the reason for a sudden break in Liverpool quotations, with export purchases of North American wheat today almost zero. Russia was reported to have chartered freight room for shipments of 600,000 tons of wheat.

Closing prices on wheat in Chicago were nervous at but little above the day's bottom level 1¼@1¾c lower than yesterday's finish. Corn closed ⅞@1¾c down, oats ⅜@1¼c off, and provisions showing 5@22c decline.

Among the fresh developments which pulled Chicago wheat prices down was word that the Liverpool market had lost its premium for nearby deliveries. Besides, current advices said Mediterranean countries are able to bring wheat from Black Sea ports at a minimum of risk and expense. Enlarged shipments of wheat from Australia were also announced, and on top of other depressing factors was talk by a prominent Chicago trader who returned today from a 5-month trip in Europe and said he found conditions abroad generally poor except in France.

Only feeble rallying power was shown at any time today either by prices of wheat or corn, notwithstanding that official predictions were out for heavy frost tonight over the Northwest including South Dakota and possible light frost in Nebraska. Some of the selling of Chicago wheat future deliveries was done on holders' orders to stop losses at various set limits. Dry weather complaints from Argentina and Australia were virtually ignored, and so likewise was the fact that Canadian country marketings of wheat for 24 hours totaled but 3,065,000 bushels against 4,681,000 bushels a year ago, and domestic primary arrivals amounted to only 1,536,000 bushels compared with 1,749,000 bushels at this time last year.

Downturns in corn prices were accelerated by assertions of urgent offerings of Argentine, South African and Roumanian corn to Canada and also to Atlantic ports in the United States. Offers of Canadian barley tended likewise to weaken the corn market. Oats gave way with wheat and corn.

Despite firmness of hog values, provisions followed the downward course of cereals.

Closing indemnities: Wheat—December, 84½, 86⅛@86½; March, 87½, 90; May, 90½@90⅝, 92¾@92⅞. Corn—September (bid), 89; December, 85@85¼, 87@87¼; March, 85⅛, 88⅛; May, 88@88⅛, 90⅛@90¼.

WHEAT—No. 2 red, 88; No. 1 hard, 84½; No. 1 northern spring, 83¼@84; No. 1 mixed, 83½@84½.

CORN—No. 1, mixed, 93; No. 1, yellow, 92½@93¼; No. 2, white, 95@97; No. 4, white, 94.

OATS—No. 1, white, 39; No. 2, white, 38½@39.

RYE—No sales.

BARLEY—55@72.

GRAIN AND PROVISIONS FUTURES:

	High.	low.	Close.
Wheat—			
September	81⅛	80⅜	81
December	85⅛	84¾	[illegible]
March	89½	88⅜	[illegible]
May	92⅜	91¼	91⅝
Corn—			
September	91⅜	89¾	90¼
December	86½	85⅜	[illegible]
March	87⅞	86½	[illegible]
May	89⅝	88¼	[illegible]
Oats—			
September	37⅞	37⅜	37⅛
December	40½	39¾	40
March	42½	41¾	42
May	43⅝	42½	42⅝
Rye—			
September	53	52¾	[illegible]
December	57¾	56⅝	[illegible]
March	62⅜	61⅜	[illegible]
May	64¾	63½	63¾
Lard—			
September	11.70	11.65	11.65
October	11.65	11.62	11.62
December	11.37	11.20	11.2[illegible]
Bellies—			
September	....	....	[illegible]

OIL QUOTATIONS.

Oil City, Pa., Sept. 19 (A.P.).—Credit balance, $2.30. Runs, 53,711; average runs, 43,934; shipments, 52,531; average shipments, 59,007.

COTTONSEED OIL MARKET.

New York, Sept. 19 (A.P.).—COTTONSEED OIL—Prime crude, 6.37½; prime summer yellow, old, spot, 8.00; September, 7.85; October, 7.68; December, [illegible] new, December, 7.43; January, [illegible] March, 7.64.

LIVE STOCK MARKETS.

Chicago, Sept. 19 (A.P.). (U. S. Dept. of Agriculture).—HOGS—15,000; including 6,000 directs; moderately active; mostly steady; strong to 10 cents higher on 180-200 lbs.; top, 11.00; bulk, 200-310 lbs., 10.75@10.95; 160-200 lbs., 10.35@10.85; packing sows, 8.25@9.25; light light, good and choice, 140-160 lbs., 9.35@10.50; light weight, 160-200 lbs., 10.25@10.85; medium weight, 200-250 lbs., 10.65@11.00; heavyweight, 250-350 lbs., 10.15@11.00; packing sows, medium and good, 275-500 lbs., 7.75@9.50; slaughter pigs, good and choice, 100-130 lbs., 8.25@9.35.

CATTLE—1,000; calves, 1,000; general market on catch as catch can basis at fully steady at the sharp declines; best steers, 11.25; sprinkling, 10.00@10.75 with most sales 7.75 to 9.65; all interests buying a few fat cows and grassy heifers at 4.50-6.00 and 6.00-7.75 respectively. Slaughter cattle and vealers: Steers, good and choice, 600-900 lbs., 10.70@12.75; 900-1,100 lbs., 9.75@12.50; 1,100-1,300 lbs., 9.25@12.25; 1,300-1,500 lbs., 9.00@11.75; common and medium, 600-1,300 lbs., 6.25@9.75; heifers, good and choice, 550-850 lbs., 9.50@12.25; common and medium, 6.00@9.50; cows, good and choice, 5.00@7.75; common and medium, 4.00@5.00; low cutter and cutter, 3.00@4.00; bulls (yearlings excluded), good choice beef, 5.75@6.75; cutter to medium, 4.00@5.75; vealers (milk fed), good to choice, 10.75@13.00; medium, 9.00@10.75; cull and common, 7.50@9.00; stocker and feeder cattle, steers, good to choice, 500-1,050 lbs., 7.25@9.00; common and medium, 5.25@7.25.

SHEEP—17,000; generally steady; native ewe and wether lambs mostly 8.00@8.25; few 8.50; bucks, 7.00@7.50; throwouts largely 5.00@5.75; fat range lambs unsold; good feeders, 6.75; lambs, 90 lbs. down, good choice, 7.75@8.85; medium, 6.25@7.75; all weights common, 4.50@6.25; ewes, 90-150 lbs., medium to choice, 2.50@4.25; all weights, cull and common, 1.50@3.00; feeding lambs, 60-75 lbs., good choice, 6.50@7.50.

New York, Sept. 19 (A.P.).—CATTLE—2,120; irregular; medium steers, 7.25@9.25; State bulls, 4.00@5.75; cows, 1.50@5.00.

VEALERS AND CALVES—2,900; steady; vealers, good to choice, 12.50@14.50; medium, 9.50@12.00; culls and common, 6.00@9.00.

SHEEP AND LAMBS—13,860; steady; sheep, ewes, medium to choice, 3.00@4.00; culls and common, 1.50@2.50; lambs, good to choice, 7.80@8.25; medium, 6.50@7.00.

HOGS—380. None on sale.

THE METAL MARKETS.

New York, Sept. 19 (A.P.).—COPPER—Easy; electrolytic, spot and futures, 10½.

IRON—Quiet; unchanged.

TIN—Easy; spot and nearby, 29.65; future, 29.85.

LEAD—Steady; spot, New York, 5.50; East St. Louis, 5.35.

ZINC—Steady; East St. Louis, spot and future, 4.25@4.30.

ANTIMONY—7.75.

London, Sept. 19 (A.P.).—COPPER—Standard, spot and future, £45 12s 6d; electrolytic, spot, £48; future, £50.

TIN—Spot, £133; future, £134 12s 6d.

LEAD—Spot and future, £17 10s.

ZINC—Spot, £15 17s 6d; future, £16.

PHILADELPHIA MARKETS.

Philadelphia, Sept. 19 (A.P.).—BUTTER—Top, 42¼@45¾; 92 score, 41¾; 86 to 88 score, 33@35.

POULTRY—Alive, Leghorns, fancy, 18@20; ordinary, 15@17; broilers, Plymouth Rock, 20@29; mixed color broilers, 18@25; Leghorn broilers, large, 20@22; fancy, small, 21@23; ducks, young, 17@19; old, 16@18. Dressed—Fowls, fresh killed, in boxes, 19@31; old roosters, dry-picked, Western, 16@19.

CAPITAL EXCHANGE SHOWS MORE LIFE

Washington Gas Light Leads in Sales in Rejuvenated Stock Market.

NEW PURCHASE IS CITED

Life flowed into the local stock exchange yesterday with the Washington Gas Light Co. as chief vitalizer. The gas company, however, does not deserve all the credit for this speculative rejuvenation, the real power behind the pick-up being the sale of the Alexandria municipal gas plant to the Seaboard Investment Trust.

This transaction has a direct effect on the Washington Gas Light Co. as the Seaboard Investment Trust holds stock of the local gas company bought by New York interests from the local owners. This stock does not exceed 20 per cent, in accord with the La Follette anti-merger act. But transcending this phase of the situation is the announcement that the Alexandria operation will be conducted in conjunction with the Washington, and that the sale will pave the way for a new by-product plant of the local gas company.

Gas Rates May Drop.

The results are far reaching. Gas rates are expected to be less severe in Washington, and it is definite that they will be far more liberal to the consumer in Alexandria. All this links up with the Washington Gas Co. and its stock. And what the money world thinks about it all is demonstrated by the local exchange.

Washington Gas stock and bonds have led all issues on the exchange this week, an exceedingly quiet one. Yesterday Washington Gas again came to the fore with the sale of seven bonds of 6s, series A. One $1,000 bond went at 103, while six $100 bonds were sold at 103. On these sales 103½ was asked and 102¾ was bid. The last sale of Washington Gas stock was 117½, the bid was 122 and 131 was asked.

Other Active Issues.

Other issues figuring in yesterday's sales were Washington Railway & Electric 4s, Barber & Ross, Inc., Capital Traction Co., Potomac Electric Co., Columbia National Bank and Merchants Transfer & Storage Co.

Washington led the United States for the amount of insurance sold in August, showing a gain of 13 per cent. Florida followed with a gain of 12 per cent and Maine ran third with a gain of 9 per cent.

Arthur C. Ketcham, formerly of the Wilmington office of Hemphill, Noyes & Co., is now associated with the Washington office of the same company. Mr. Ketcham was formerly assistant secretary of the Wilmington Trust Co.

ADVICE ON INVESTMENTS

By CHARLES W. STORM

Standard Brands; Petroleum Corp.

S. S.—Please give me any information you have in regard to Standard Brands and Petroleum Corporation of America. I am thinking of buying some shares in one of the other, or perhaps both, for a long pull.

Answer—Standard Brands reported earnings on stock for year 1929 of $1.37 a share. Estimated 1930 earnings are now placed at $1.25 a share. Dividends of 37½ cents quarterly, or $1.50 yearly, are paid. It is evident present dividend is not being earned. Consequently, stock lacks attractiveness from an investment viewpoint, at least until revenues recover substantially.

Petroleum Corporation of America is an investment trust specializing in oil securities. As of April 30, last, it had an unrealized loss of $4,390,175. This loss was partly offset by income from investments for first four months of 1930 of $1,378,878. Balance sheet as of April 30 showed cash and call loans of $10,686,478 and no funded debt. Liquidating value of stock on that date was $31.27. An initial quarterly dividend of 37½ cents was paid December 31, last, placing issue on a $1.50 yearly basis. Latest quarterly dividend of like amount was paid June 30. Last November company had $47,000,000 invested in stocks of Prairie Oil & Gas and Prairie Pipe Line Companies. Portfolio also includes stock of twenty other companies, embracing practically all principal corporations of Standard Oil group, total investments approximating $86,000,000. Stock regarded as at least a fairly attractive speculative investment, with added attraction because of merger possibilities.

Royalty Corporation.

Mrs. G. S.—I have a friend who highly recommended Royalty Corporation of America as an investment. Can you give me any information regarding this as an investment?

Answer—Considering that Royalty Corporation of America confines its activities to buying and selling royalties and leaseholds in various producing sections of the Mid-Continent Oil fields, and has no interest in drilling operations or development of producing properties, neither the 12 per cent participating preferred nor the common shares have any degree of investment value, even though dividends at the rate of $1.20 per share annually are paid on the participating preferred, in addition to which extra dividends are being disbursed on the issue, 60 cents extra having been paid thus far in 1930. No dividends whatsoever are being distributed on the common.

Evans Auto Loading.

L. J.—I have been advised to buy Evans Auto Loading, but before doing so I would like your opinion of it.

Answer — Inventories have been piling up, which is not a good sign. Earnings are expected to be unfavorably affected by readjustment of inventories. First half-year earnings equaled 41 cents a share, as against $2.32 for the same period last year.

It appears doubtful if the first half-year showing will be duplicated in the last six months. The fact that the company is harassed by inventories makes the stock hazardous speculation.

Davison Chemical; Graham-Paige.

V. K.—Have you any idea when Davison Chemical will pay dividends? What do you think of Graham-Paige?

Answer—It is up to directors to decide when they will order dividends. Judging by the earnings of $4 for the fiscal year recently closed, and the $3.34 per share income for the preceding fiscal period, directors should do something along this line in the near future.

This year's loss on Graham-Paige will probably be larger than last year. Graham-Paige earned 47 cents a share in 1928, which was offset by last year's loss. The stock is speculative.

MISS MYSTERIOUS

By LARRY LAWRENCE

SYNOPSIS OF PRECEDING CHAPTERS.

A coed called Babe by her friends receives a letter from her guardian saying he has lost all her money and is going to commit suicide. He says that she is not Thelma Townley, as she has always believed. The shock forces Babe to a stern plan. She will earn her own way and learn her identity. This she tells to a friend, Violet Rimmel. A man, who says his name is Morgan, comes to her and proposes marriage, telling her he knows of her trouble. Babe suspects Morgan of being a crook. Pete Jones, Milwaukee, a senior, asks her to marry him. She turns him down. That night she is kidnaped by two men, Pete rescues her. They learn that the boss of the kidnapers is a man called the Duke. One is called Gus, the other "the runt." Babe sends Pete back to school, and stays in Milwaukee seeking a job. She learns that some one broke into her room at school and stole two old brooches. Weary and discouraged at her failure to get work, she is approached by a man named Mac, who offers her a mysterious job. She takes it. They go to a rooming hall, and Mac tells her to vamp a certain man. It proves to be Morgan. She goes with Morgan. He makes violent love, and Babe accidentally shoots him. Mac arrives, finds Morgan is not seriously wounded, searches his room, and finds the stolen brooches. Morgan leaves town. By comparing notes, Mac and Babe finds that they are both searching for the same man—Babe to learn her identity; Mac to get revenge. They are convinced it is Forseith, who has not committed suicide, but only used that dodge to escape enemies. To get a line on Forseith, Babe feigns amnesia, and appeals to police. She is put in a hospital, and Forseith tries to get her out of it. Pete and Vilet, seeing Babe's picture in papers, come to rescue and get her out of hospital. Mac realizes that he is in love with Babe, and Pete and Mac know they are rivals. Babe is worried because she loves them both. She fears there may be a taint inherited from her mother's parents. A doctor in her heart she is certain that her father was a brave man, and she fights to be like this ideal she holds of him. Mac goes to get The Runt, who has been shadowing them, and says he will return in 10 minutes, but is gone for more than an hour. Babe is frantic with worry.

She rents a car and drives to the resort region on the hunch that Forseith was hiding nearby. On entering a saloon and restaurant there Babe is told a man answering her description has come to a meal. Babe permits him to do so, and while talking he speaks of "old striped pants," which realizes means Forseith.

He attempts to make love, but Babe threatens him with an imaginary gangster husband. Mike drives to the hideout of the Duke, and while he is inside Babe attempts to creep to the house to see if she can learn anything about Mac. She fails, and is back hiding in the car when men come out seeking an intruder.

CHAPTER XXI.

"Look in the car, I said," the Boss yelled. Babe held her breath. Flattened on the bottom with the robe over her she did not move a muscle. She knew that Mike would not reveal her hiding place. It would involve him in too many explanations, but she feared some one would jerk the door open and grab her.

A man stepped on the running board. He stepped down. Her heart pounded like a trip hammer. Her game was over. She wanted to scream but her throat was dry, parched from fear. The door opened. Babe lay still as if dead. The man continued to stand beside the car. She could feel his presence. Then she heard his voice. It was Mike. He was calling, "No. Nobody here." Then he slammed the door and got into the front seat. Babe felt weak, all gone, but exultant for the moment. Again she heard Mike's voice, "Well, guess I'll pull out," she heard the starter grind, the motor turn over and felt the car start. Mike completed the circle and headed toward the rough trail. Babe breathed easier but did not dare move. Mike pushed the car as fast as he dared over that rutty road. He made turn after turn in the twisting path before he dared slow up to ask, "Are you all right?"

"Yes," Babe answered, but her voice was weak.

"Say, did you get out of the car?" Mike demanded.

"Yes, I got out to look around and just as I did they turned a spotlight on." He stopped and she got into the front seat.

"Oh, that was it. You came near getting us both into plenty of trouble The Boss would just as soon put me on the spot as look at me if he thought I was bringing spies in here. He's loaded with TNT again and got the willies."

As they bounced and rattled over the road Babe began to feel safer for herself, but worry over Mac was increased by what Mike had said of the Boss.

"What's the matter with Scareye?" Babe asked, trying to sound excited.

"Oh, he's off on one of those long end runs of his. He won't hold his place as boss of that mob if he gets the creeps like that. He's going haywire. Some mug will give him six where it hurts one of these days and there'll be a new chief running the racket."

"Was anything special troubling him?"

"No, nothing to speak of. He just thinks some slug has got his name on it. That's all. And when you get to thinking that why some slug probably has."

"Did you see old Fancy Pants?"

Mike laughed at this question. It was the first indication he had given that he was getting over his scare.

"Yeah. Fancy Pants was there and some guy his men had brought in. From what little I heard Scareye was seething because they had brought him in. He seemed to think that if they wanted to get rid of him they should have taken him for a trip in some other direction."

Babe gave a little silent prayer of thanks. Mac was still alive. Her night's work had not been in vain.

"What did Fancy Pants have to say to the boss?" Babe asked.

"Say, you're getting awful inquisitive, ain't you?"

"Oh, I just wondered."

"Well, I've already told you more than most molls ever heard. None of this stuff is dames' business."

"I know it. But I like to hear the dirt. What difference does it make? What can I do about anything?"

"Nothing, I guess, but be nosey and get in trouble. You came mighty near to curtains for us both back there. If the boss had started shooting. He does sometimes, too, when he's all loaded with liquor. Funny he didn't put a couple of shots through the car just for luck. And then where would you have been?"

"I guess I would have been out of the picture," Babe said, just to be answering. "But what has that got to do with it now? I got a right to wonder, haven't I?"

"That don't hurt you any if you don't go moving in on no trouble." Mike sulked a little. He drove in silence for a time. They were on the gravel road again. Babe's mind was measuring the problem from all its angles. She must get back to Milwaukee and get help if she were to storm the hideout. That might not be the best plan, anyway. Some one would certainly be killed if she did that. Could she give an alarm and deliberately get some one killed. No, certainly not. She did not know for sure that Mac would be killed even if he were left in Forseith's hands. But she did know that if she called on some one to help her there would be shooting, most likely death. If she called the sheriff and he sent a squad of men she felt sure some one would be killed.

She pictured a pitched battle. More than one person might be shot down and Mac very probably would be killed in the bargain.

"What would my father have wanted me to do?" she asked herself, and the answer was not long in coming. "Go it alone." She felt better at once. At any rate she would not drag others into her troubles, expose others to death because she was a foolish young girl and had already driven one man into danger. Of course, she had not been wholly responsible for Mac's danger, but while she lashed herself she insisted on taking all the blame.

"Nameless girl drives man she loves to death to satisfy whim." The phrase she framed sounded too much like headlines. She almost despised herself.

"Man she loves."

"But do I love him?" she asked herself.

"Well, whether I do or not, I suppose I must marry him if he wants to marry me—and he ever escapes. It was my fault." The will power that had carried her this far in the adventure was evaporating. She wanted to cry. And she felt then that she wanted to cry on Pete's shoulder. But her eyes were dry, burning. Her head throbbed.

And then Mike interrupted her thoughts. "Why don't you say something?"

"Oh, Mike, I am so tired and thirsty I was just resting." It was a lame excuse for her brooding and she knew it.

"Well, we'll get to the joint and wet our whistles with a glass of beer."

"But, Mike, I don't dare go in with you. People might see us together and—"

"Well, that's all right, ain't it? Plenty of people have already seen us together."

Babe didn't want Mike to see just how ragged and ripped her clothes were. She didn't want him to know how far she had gone in trying to get to the house.

"Yes, but, Mike, they saw us before you drove out to the place. If they should see us later and it got to the boss and they found my heel prints; well, you can see he would have you on the carpet right away."

"You are pretty foxy at that," was his only answer.

Talking was helping Babe come out of her feeling of helplessness. A plan was forming. Not definite as yet, but this much she knew: She must get into other clothes. "Why, I wouldn't want to be found dead in these things," she told herself and then thought it was a grim sort of joke to bring up that bromidic expression at such a time.

"Mike, you can go in and get me a glass of beer, can't you?" she asked as sweetly as she could as they neared the saloon cafe.

"Sure, kid. I'll do that," he promised and got out of the car. Babe waited until he was inside and then she leaped from the car, got into her small rented one and started driving as if demons were after her. She was headed for Milwaukee and a change of costume. And as she drove she came to a resolution. She would return at once, drive into the hideout and face them. It was her duty and she would not shrink from it.

"Why not go now as you are?" The question came to bother her. But she drove on. A woman wants to look her best, even if going to a tryst with death. There was still time, she kept telling herself, trying to soothe her conscience.

Babe's eyes were drooping. She had to fight to keep awake. She looked at her watch. It was neary 2 o'clock in the morning. She had not rested since she left the hospital; her head bobbed, but instead of slowing down she put on speed, for she wanted to get to her room and prepare for a single-handed attack on a citadel full of gangsters. And she was too sleepy to keep her eyes open.

"Dad wouldn't have flinched," she said, and just then it happened. They say the age of miracles is past, but had any one been present to see what happened he would have sworn he saw a miracle. The light car swerved, took to the ditch and turned completely over and landing right-side up rolled for 100 feet in a field before it crashed into a fence and stopped. Babe lay crumpled up at the wheel, unconscious, a little stream of blood flowing from a wound in her head.

Nor was the fact that she still breathed the only miracle of that night. The roads were deserted. She might have stayed there for hours.

When Babe came to she looked up into Pete's face. Violet was standing beside him.

It was no miracle, of course, that Pete and Violet should be there, but it certainly seemed to Babe that nothing short of Providence could have worked so well. She sighed a weak sort of sigh, but a happy one, and then asked, "Where am I?" and Pete leaned over the bed and whispered, "Thank God."

Babe smiled. When she smiled it lighted up the darkened room. "That's no answer, Pete," she said, and then she had to wait a little while for strength before she could continue.

"I asked, 'where am I?'"

"You're here and safe. Don't bother any more."

"But I have to bother, Pete," she said. "I can't stay here now. I have something to do. I——"

"You have to lie still. That's all you have to do."

"Pete, you always save me, don't you?"

"Go to sleep."

"I can't. I have something to do. I have to get out of here right away."

"Over my dead body," Pete blustered.

"Babe, you've talked enough. Shut your eyes now and rest for a while and then Pete and I will do whatever it is you think needs doing." Violet had taken command.

Babe nodded her head, closed her eyes and went into a deep slumber. She slept for four hours. When she awakened Violet was beside her with a cup of chicken broth.

"Drink this before you say a word," Violet commanded. The Babe was glad to take the order. She moved. Every bone ached.

"Where's Pete?" Babe asked.

"I don't know. He'll be back. He's been hanging around this bed for the last four hours. I had to drive him away."

"Good ol' Pete," Babe whispered. "Good ol' Pete! Now listen Vi, I'm going to talk as fast as I can. I don't want Pete to hear this. I have to get up and go after Mac. I've found where he is. Forseith has got him locked up in a gangster's lodge. It's my fault and I have to get him out, that's all there is to it."

"Babe, you're crazy. You can't get up. You're not able. I won't let you budge out of that bed."

"But I tell you, Vi, it's life or death. I think Forseith is crazy. I know the gangster is. It may be too late now but I have to go. If he is dead I have killed him. If he is still alive—I have to go."

Babe sat up, tried to stand but sank back. Pete walked in. "What's this?" he demanded.

(Copyright, 1930.)

(To Be Continued.)

DAILY COTTON MARKET.

New York, Sept. 19.

PORT MOVEMENT.	Middling.	Receipts.	Exports.	Stock.
N.Orleans	10.65	5,270	4,413	353,798
Galveston	10.40	7,378	.....	259,643
Mobile	10.05	2,006	2,642	58,930
Savannah	10.33	9,670	.....	203,775
Ch'rl'st'n	.....	1,439	.....	82,259
W'mi'g't'n	.....	184	.....	3,202
Norfolk	10.88	724	.....	44,554
Baltimore	.....	218	.....	850
NewYork	10.90	.....	1,022	235,972
Boston	.....	.....	.....	5,400
Houston	10.35	66,105	13,606	819,880
C. Christi	.....	4,790	.....	204,059
Minor pts	.....	1,063	500	20,981
Tl.today	.....	101,847	27,163	2,292,456
Tl.week	.....	402,972	210,527	.....
Tl.season	.....	1,666,361	841,322	.....

Sales.—New Orleans, 6,617; Galveston, 600; Mobile, 2,806; Savannah, 2,600; Norfolk, 167; Houston, 15,366. Total sales today, 28,158.

INTERIOR MOVEMENT.	Middling.	Receipts.	Shipments.	Stock.
Memphis	9.80	3,167	838	138,705
Augusta	10.25	2,525	1,366	80,626
St. Louis	.....	526	536	1,779
Ft.Worth	9.90	.....	.....	.....
Lit.Rock	9.72	269	97	7,454
Atlanta	10.55	.....	.....	.....
Dallas	9.75	.....	.....	.....
M'ph'm'ry	9.75	.....	.....	.....
Tl.today	.....	6,487	2,827	227,655

Sales.—Memphis, 4,001; Augusta, 851; Fort Worth, 2,856; Little Rock, 720; Dallas, 15,762; Montgomery, 28. Total sales today, 22,618.

The Weather

TODAY'S SUN AND TIDE TABLE

	A.M.	P.M.
Sun rises	5:53	
Sun sets	6:10	
High tide	5:52	6:27
Low tide	12:02	12:45

WEATHER CONDITIONS.

U. S. Dept. of Agri., Weather Bureau.

Washington, Friday, Sept. 19—8 p. m. Forecast—For the District of Columbia—Partly cloudy to cloudy, possibly light local showers Saturday; Sunday fair and cooler; gentle south, shifting to northwest winds.

For Maryland and Virginia—Partly cloudy to cloudy, possibly light local showers Saturday; Sunday fair and cooler; moderate south, shifting to northwest winds.

The northeastern disturbance is now central east of Newfoundland, Fogo, 29.40 inches. The northwestern disturbance is still centered over western Hudson Bay, Churchill, Man., 29.16 inches, with a trough extending southeastward to Lake Huron and thence southwestward to Texas. Another disturbance of wide extent is moving east-northeastward over Alaska and the lower Mackenzie Valley, Eagle, Alaska, 29.24 inches, and the minor disturbance over the Gulf of Mexico continues to move slowly westward with center some distance south of the western Louisiana coast, S. S. Sinaloa, 29.84 inches. These disturbances have caused general showers within the last 24 hours in the South Atlantic and East Gulf States and the southern Appalachian region and light local showers in Minnesota, Wisconsin and northern Michigan. Elsewhere the weather has continued fair. The northwestern area of high pressure is moving southeastward over the northern Rocky Mountain region and the Plains States. Miles City, Mont., 30.34 inches, and pressure remains high from the Appalachian region eastward over the western Atlantic Ocean. Lynchburg, Va., and Hamilton, Bermuda, 30.12 inches, and pressure is high and rising over and north of Hudson Strait, Resolution Island, 30.18 inches. The temperature has risen slightly from Illinois and Michigan eastward to the Atlantic Coast, while over the Lake region and the far northwest, Minnesota, the central and northern Plains States, Wyoming, Colorado and Manitoba.

The indications are for local showers in the South Atlantic States Saturday and Sunday and partly cloudy to cloudy weather with some probability of light local showers Saturday and generally fair weather Sunday; somewhat warmer in the Ohio Valley, the lower Lake region, and the Middle Atlantic and North Atlantic States. Cooler weather will spread in the upper Lake region, and the Ohio Valley Saturday afternoon or night, and the Middle Atlantic and North Atlantic States by or during Saturday.

Local Weather Report.

Temperature—Midnight, 64; 2 a. m., 62; 4 a. m., 61; 6 a. m., 60; 8 a. m., 62; 10 a. m., 72; 12 noon, 77; 2 p. m., 80; 4 p. m., 79; 6 p. m., 77; 8 p. m., 72; 10 p. m., 68. Highest, 82. Lowest, 59. Relative humidity—8 p. m., 71; 8 p. m., 32; 8 p. m., 61. Rainfall (8 p. m. to 8 p. m.), none. Hours of sunshine, 9.1. Per cent of possible sunshine, 76.

DEPARTURE FROM NORMAL.

Accumulated excess of temperature since January 1, 1930, 839 degrees.

Excess of temperature since September 1, 1930, 139 degrees.

Accumulated deficiency of precipitation since January 1, 1930, 13.94 inches.

Deficiency of precipitation since September 1, 1930, 1.34 inches.

Flying Weather Forecast.

Forecast of flying weather for September 20, 1930:

Washington, D. C., to Long Island, N. Y.—Partly cloudy to cloudy sky Saturday; gentle to moderate south or southwest winds up to 5,000 feet.

Washington to Norfolk, Va.—Partly cloudy to cloudy sky Saturday; risk of light local showers; gentle southerly winds up to 1,000 feet and gentle southwest winds at 5,000 feet.

Washington, D. C., to Dayton, Ohio—Partly cloudy to cloudy sky Saturday; risk of scattered light showers or thunderstorms; moderate south or southwest winds shifting to west or northwest winds at crest of mountains up to 1,000 feet, and moderate northwest winds near Washington and moderate to fresh west-southwest shifting to west-northwest winds near Dayton at 5,000 feet.

Temperatures and Precipitation.

Temperatures and precipitation during 24 hours ended 8 p. m. Friday, Sept. 19.

	Highest	Lowest Thurs. night	Fri. 8 p.m.	Rainfall
Washington, D. C.	83	59	78	.....
Asheville, N. C.	68	58	64	1.08
Atlanta, Ga.	78	66	72	0.02
Atlantic City, N. J.	74	62	72	.....
Baltimore, Md.	80	64	74	.....
Birmingham, Ala.	78	64	74	0.12
Bismarck, N. Dak.	60	48	54	.....
Boston, Mass.	76	56	70	.....
Buffalo, N. Y.	74	56	70	.....
Chicago, Ill.	88	62	82	.....
Cincinnati, Ohio	84	50	74	.....
Cheyenne, Wyo.	86	46	52	.....
Cleveland, Ohio	80	60	74	.....
Davenport, Iowa	90	68	76	.....
Denver, Colo.	68	58	66	.....
Des Moines, Iowa	86	70	68	.....
Detroit, Mich.	82	58	74	.....
Duluth, Minn.	60	50	50	.....
El Paso, Tex.	96	66	94	.....
Galveston, Tex.	80	72	78	.....
Helena, Mont.	70	54	64	.....
Indianapolis, Ind.	82	60	76	.....
Jacksonville, Fla.	92	74	80	0.04
Kansas City, Mo.	88	70	82	.....
Little Rock, Ark.	84	62	72	.....
Los Angeles, Calif.	78	60	72	.....
Louisville, Ky.	80	54	76	.....
Marquette, Mich.	70	58	54	0.08
Memphis, Tenn.	84	70	78	.....
Miami, Fla.	88	78	82	0.12
Mobile, Ala.	84	72	78	.....
New Orleans, La.	90	74	80	0.24
New York, N. Y.	78	67	70	.....
North Platte, Nebr.	70	54	62	.....
Omaha, Nebr.	86	68	66	.....
Philadelphia, Pa.	76	62	70	.....
Phoenix, Ariz.	102	68	96	.....
Pittsburgh, Pa.	80	54	74	.....
Portland, Me.	72	52	62	.....
Portland, Oreg.	76	56	60	.....
Salt Lake City, Utah	86	60	80	.....
St. Louis, Mo.	88	64	82	.....
St. Paul, Minn.	66	62	56	0.02
San Antonio, Tex.	96	70	90	.....
San Diego, Calif.	72	62	68	.....
San Francisco, Calif.	70	60	68	.....
Santa Fe, N. Mex.	78	52	76	.....
Savannah, Ga.	88	72	76	0.56
Seattle, Wash.	72	54	68	.....
Springfield, Ill.	86	60	78	.....
Tampa, Fla.	90	74	82	.....
Toledo, Ohio	82	56	74	.....
Vicksburg, Miss.	82	66	76	0.24

River Bulletin.

Harpers Ferry, W. Va., Sept. 19.—Potomac, clear; Shenandoah, very cloudy.

MOVEMENTS OF STEAMSHIPS

New York, Sept. 19.

ARRIVED FRIDAY.

Mauretania, from Southampton.
America, from Hamburg.

SAIL SATURDAY.

Rotterdam, for Rotterdam.
Coahoma County, for Rotterdam.
West Humbury, for Vera Cruz.
Etermont, for Melilla.
Minnekahda, for London.
Beigenland, for Antwerp.
Baltic, for Liverpool.
Cleveland, for Hamburg.
Transylvania, for Glasgow.
Drottingholm, for Gothenburg.
Clan Shiarh, for Cape Town.
Antonio Lopez, for Barcelona.
Bergensfjord, for Oslo.
Emile Francqui, for Antwerp.
Laconia, for Liverpool.

SAILS TUESDAY.

Reliance, for Hamburg.

SAIL WEDNESDAY.

Bremen, for Bremen.
America, for Hamburg.
Mauretania, for Southampton.

REPORTED BY RADIO.

Leviathan, from Southampton; due at pier 86, North River, Saturday.

New York, from Hamburg; due at pier 86, North River, Saturday.

Franconia, from Liverpool; due at pier 56, North River, Sunday.

Caronia, from Southampton; due at pier 54, North River, Sunday.

Dresden, from Bremen; due at pier 42, North River, Sunday.

Karlsruhe, from Bremen; due at Fifty-eighth street, Brooklyn, Sunday.

United States, from Copenhagen; due at Sixth street, Hoboken, Sunday.

Bergenfjord, from Bremen; due at Fifty-eighth street, Brooklyn, Monday.

American Trader, from London; due at pier 7, North River, Monday.

Cedric, from Liverpool; due at pier 60, North River, Monday.

Pennland, from Antwerp; due at pier 59, North River, Monday.

Minnewaska, from London; due at pier 58, North River, Monday.

California, from Glasgow; due at pier 56, North River, Monday.

Volendam, from Rotterdam; due at Fifth street, Hoboken, Monday.

France, from Havre; due at pier 57, North River, Tuesday.

Augustus, from Genoa; due at pier 97, North River, Tuesday.

Homeric, from Southampton; due at pier 59, North River, Wednesday.

Dr. Bird Preaches Series.

Dr. Andrew Reid Bird, the pastor of the Church of the Pilgrims, is giving his people a series of Sunday evening addresses on "The Thoughts of the Generations."

Christian Church Groups to Meet.

The quarterly meeting of the District Missionary Societies of the Christian Church will be held next Tuesday morning at Columbia Heights Christian Church. Mrs. H. B. Douglas will preside.

RICHMOND LIVE STOCK.

Richmond, Sept. 19 (A.P.).—HOGS—Fairly heavy; unchanged; top, 10.90.

CATTLE—Run, unchanged; steady, veal, top, 10.00; cows, 3.00@6.00; steers, 5.50@9.00; heifers, 5.00@7.50; bulls, 4.50@6.00; very fat, choice, 6.50.

SHEEP—Light; lambs, top, quotable to 8.50 for very choice.

TREASURY CERTIFICATES.

(Reported by J. & W. Seligman & Co.)

Rate.	Maturity.	Bid.	Offer.
2⅜s	Sept. 15, 1931	100 1-32	100 3-32
3¼s	Dec. 15, 1930	100 11-32	100 13-32
2⅜s	June 15, 1931	100 16-32	100 18-32
3½s	Sept. 15, 1932	100 21-32	100 23-32
3½s	Mar. 15, 1932	100 21-32	100 23-32
3¼s	Dec. 15, 1932	100 21-32	100 23-32

L. L. PERKINS
I WILL BOND YOU
United States Fidelity & Guaranty Co.
Riggs National Bank. Southern Bldg.

Daily Legal Record

FRIDAY, SEPTEMBER 19, 1930.
COURT OF APPEALS.
No session. Adjourned from day to day.

DISTRICT SUPREME COURT.

CIRCUIT COURT—Mr. Justice Frederick L. Siddons presiding; Russell P. Belew, clerk.

No. 78602. U. S. ex rel. The Atlanta, vs. Steuart; time extended to September 26. Attys., Louis Titus, R. F. Fleharty, J. L. Maysen.

No. 78416. U. S. A. vs. Chase National Bank vs. Commissioner Lucas; substitution of parties made. Atty., A. F. Canfield.

No. 78529. Milen Reed vs. Boston Burleck Co.; motion to quash service granted; ten days to amend. Attys., R. A. Harman —Burkart & Quinn.

No. 75477. Albert S. Connelly vs. Alton R. Swan; exception noted to continuance. Atty., J. W. Maher.

No. 77531‡ Washington Gruette Verein vs. Marjorie M. Gray, executrix; abated by filing of equity cause No. 51707. Atty., G. L. Munter.

No. 78402. Roy S. Gary, executor, vs. Gustave G. Lohler; motion to strike plea overruled. Attys., Gustave G. Loehler, Morehouse—Alfred L. Munter, P. B. Cerceo.

Adjourned from day to day.

EQUITY COURT—Mr. Justice Frederick L. Siddons presiding; Russell P. Belew, clerk.

No. 49963. Marguerite S. Hendley vs. Albert J. Hendley; order for defendant to withdraw from files cross-bill and answer. Attys., Hawken & Havell—G. L. Neunter.

No. 50748. Charles S. Edwards vs. Florence A. Edwards; final decree for divorce. Attys., Ray Neudecker.

No. 51579. Catherine E. Sullivan vs. Lucy Washington; pro confesso ordered. Attys., H. E. Jameson—William B. Wolf, et al.

No. 51263. William C. Prohaska vs. Manuel Faust; motion to strike disclaimer and pro confesso overruled and leave granted; withdraw disclaimer and file answer forthwith. Attys., E. H. Jackson—T. S. Plowman.

No. 51693. Burnell Booker et al. vs. C. S. Shreve tr. et. al.; decree substituting trustee. Atty., F. M. Bradley.

No. 8520. Lunacy in re George J. Hoppe; expenditure authorized.

No. 31515. Danenhower vs. Danenhower; decree substituting trustee.

No. 51847. Mabel Mayo vs. Phillip Mayo; maintenance pending hearing. Atty., C. A. Marshall.

No. 49451. M. T. Sorrell vs. C. W. Sorrell; continued to September 26. Attys., Darr & Darr.

No. 51801. Rea S. Hudiburg vs. Mary L. G. Hudiburg; consent order for dismissal of bill. Attys., Louis Hodges, Jr.

No. 49857. Jessie M. Fischer vs. Arthur A. Fischer; motion to increase alimony overruled. Attys., R. E. Lynch—Ray Neudecker.

No. 50095. Marie Patterson vs. James Patterson; alimony increased. Attys., Ray Neudecker, W. C. Ashford.

No. 51607. Gus Berskin vs. Anna Blank et al.; reference to examiner. Attys., Tepper & Blanken.

No. 41383. Lunacy in re Rosalie Waters; auditors report confirmed.

No. 51260. Thomas H. Pickford vs. Mary J. Martin; reference to M. M. Murphy, examiner; confesso ordered. Attys., M. M. Daubin, E. D. Williams.

No. 31515. Danenhower vs. Danenhower; auditors report confirmed.

No. 51608. Louis Williams vs. William K. Hood; final decree for injunction.

No. 51199. United States vs. Walter M. Essrich; final decree for injunction. Attys., Leo A. Rover, H. W. Orcutt—A. D. Smith.

No. 51870. W. A. Graves vs. Percy Glascoe; preliminary injunction granted; bond, $500. Attys., William B. Wolf, Simon Fleishman.

No. 46569. Gladys M. Chandler vs. William J. Chandler; provisions of decree stayed until further notice of court as to maintenance. Attys., J. J. O'Brien, J. P. Labofish—Harlan Wood.

Estate of Thomas O'Reilly; petition for ancillary letters of administration c. t. a. Atty., Robert M. Heth.

Estate of Annie M. Gordon; will admitted to probate and letters testamentary granted to Benjamin E. Gordon and James E. Gordon; special bond, $1,000. Atty., Paul B. Elcan.

Estate of Albert S. Kenny; will admitted to probate and letters testamentary. Attys., Hamilton & Hamilton.

Estate of Benjamin F. Fernald; petition for letters of administration. Atty., J. W. Cronin.

Estate of Mabel Way; petition for probate of will and letters testamentary. Atty., Thomas J. Hurney.

Estate of Frank Katz; petition for probate of will and letters of administration c. t. a. Atty., R. P. Hollingsworth.

Estate of Joseph F. Quinlan; petition for probate of will and letters testamentary. Atty., A. Coulter Wells.

Following by Mr. Justice Frederick L. Siddons presiding.

Estate of Amelia Geiger; letters of administration granted to Fred C. Geiger; bond, $1,500. Atty., H. M. Fowler.

Estate of Ellen O. Riordan; will admitted to probate and letters testamentary granted to Patrick F. Kerin; bond, $1,500. Atty., Norman B. Landreau.

Estate of Anna S. Bartholomew; will admitted to probate and letters testamentary granted to Henry A. Bartholomew; special bond, $1,000. Atty., J. D. Eason.

Estate of Cecilia D. Searle; will admitted to probate and letters testamentary granted to Charles R. Searle; special bond, $1,000. Atty., G. E. Sullivan.

Estate of William B. King; will admitted to probate and letters testamentary granted to John B. Larner and Washington Loan & Trust Co.; bond, $2,500. Attys., Arthur Peter, W. H. Baden.

Estate of Marianna W. Pullam; will admitted to probate and letters of administration c. t. a. granted to Marianna Emory Sands; special bond, $1,000. Attys., McKenney, Flannery & Craighill.

Estate of Anna T. Lawyer; sale authorized. Attys., C. Wand, F. C. Stetson.

Estate of Charles J. F. Lutterner; will filed dated November 22, 1913.

In re Joseph Cameron Card: Grace M. Beard appointed guardian; bond, $1,500. Atty., Leo Schlossberg.

Estate of Carrie Howard Thomas; will filed dated August 20, 1930.

Estate of Walter C. Butler; petition for probate of will and letters of administration c. t. a. Atty., E. P. Leeman.

Estate of Frances Behrend; will filed dated June 9, 1928.

Estate of Emmett L. Pettit; petition for rule. Atty., G. P. Williams.

Estate of Carletta M. MacGreal; petition for probate of will and letters testamentary. Atty., M. H. Lynn.

CRIMINAL COURT—Mr. Justice Frederick L. Siddons, presiding; Russel P. Belew, clerk.

No. 49597. U. S. vs. Thomas Restifo; prohibition act; demurrer filed each of three cases. Atty., Geo. P. Lemm.

No. 49895. U. S. vs. Edward Moore; prohibition acts; recognizance, $1,500; M. S. Kronheim, surety, taken.

No. 49812. U. S. vs. May Perry et al.; recognizance, $1,500 each; I. B. Jones, surety, taken.

No. 49813. U. S. vs. Aubrey Hood et al.; recognizance, $1,500 each; I. B. Jones, surety taken.

G. J. 767. U. S. vs. Jefferson Dudley; assault dangerous weapon; personal bond taken.

No. J. 7723. U. S. vs. R. J. Atkinson; grand larceny; personal bond taken.

No. 49733. U. S. vs. Wm. Johnson; loytiding; plea not guilty. Atty., Milton Dunn.

No. 49587. U. S. vs. Alfred P. Shield; embezzlement; plea not guilty. Attys., M. M. Doyle, F. A. Thuee.

No. 49792. U. S. vs. Frank A. Ricks; assault dangerous weapon; plea not guilty. Atty

LEGAL NOTICES

GEORGE C. GERTMAN, Attorney, Washington Loan & Trust Bldg.

SUPREME COURT OF THE DISTRICT OF Columbia, holding Probate Court. No. 40789, Administration. This is to give notice that the subscriber, of the District of Columbia, has obtained from the Probate Court of the District of Columbia letters testamentary on the estate of George N. Ramby, late of the District of Columbia, deceased. All persons having claims against the deceased are hereby warned to exhibit the same, with the vouchers thereof legally authenticated, to the subscriber on or before the 4TH DAY OF SEPTEMBER, A. D. 1931; otherwise they may by law be excluded from all benefit of said estate. Given under my hand this 4th day of September, 1930. WILLIAM P. RAMBY, 1616 T street southeast. Attest: (Seal.) VICTOR S. MERSCH, Deputy Register of Wills for the District of Columbia, Clerk of the Probate Court. 13,20,27

C. A. M. WELLS and W. E. HUTCHINSON, Attorneys. 710 Fourteenth Street Northwest.

IN THE SUPREME COURT OF THE DIStirct of Columbia, holding a Probate Court. In re Estate of Eliza Moore, Deceased. Administration No. 39651. Maie G. Shepherd, executrix under the last will and testament of Eliza Moore, deceased, having reported to the court that she has received a private offer to purchase lot 830, in square 2884, known as premises 733 Euclid street northwest, as per plat thereof duly recorded in liber Levy Court No. 2, folio 24, of the records of the Office of the Surveyor of the District of Columbia, with the improvements thereon, at and for the price of thirteent thousand five hundred dollars net, and same to be cash, it is by the court this 11th day of September, 1930, adjudged, ordered and decreed that the said offer be accepted and that said sale be ratified and confirmed, unless cause to the contrary thereof be shown on or before the 8TH DAY OF OCTOBER, 1930, providing a copy of this order be published in the Washington Law Reporter and The Washington Post, once a week for three successive weeks, prior to said last mentioned date. JOSEPH W. COX, Justice. A true copy. Attest: (Seal.) VICTOR S. MERSCH, Deputy Register of Wills for the District of Columbia, Clerk of the Probate Court. 13,20,27

JOHN A. BRESNAHAN, Attorney. District National Bank Bldg.

SUPREME COURT OF THE DISTRICT OF Columbia, holding Probate Court. No. 40629, Administration. This is to give notice that the subscriber, of the District of Columbia, has obtained from the Probate Court of the District of Columbia, letters of administration on the estate of Charles R. Howison, late of the District of Columbia, deceased. All persons having claims against the deceased are hereby warned to exhibit the same, with the vouchers thereof, legally authenticated, to the subscriber on or before the 15TH DAY OF SEPTEMBER, A. D. 1931; otherwise they may by law be excluded from all benefit of said estate. Given under my hand this 15th day of September, 1930. HELEN HOWISON, 121 Fifth Street Southeast. Attest: (Seal.) THEODORE COGSWELL, Register of Wills for the District of Columbia, Clerk of the Probate Court. 20,27,oc4.

FRANK J. HOGAN, Attorney. Colorado Building.

SUPREME COURT OF THE DISTRICT OF Columbia, holding Probate Court. No. 40358, Administration. This is to give notice that the subscriber, of the District of Columbia, has obtained from the Probate Court of the District of Columbia, letters testamentary on the estate of James Murphy, late of the District of Columbia, deceased. All persons having claims against the deceased are hereby warned to exhibit the same, with vouchers thereof, legally authenticated, to the subscriber on or before the 27TH DAY OF AUGUST, A. D. 1931; otherwise they may by law be excluded from all benefit of said estate. Given under our hands this 13th day of September, 1930. THE RIGGS NATIONAL BANK, of Washington, D. C.; By SIDNEY F. TALIAFERRO, Vice President. Attest: (Seal.) VICTOR S. MERSCH, Deputy Register of Wills for the District of Columbia, Clerk of the Probate Court. 20,27,oc4.

BANKRUPTCY NOTICES

IN THE SUPREME COURT OF THE DIStrict of Columbia, holding a Bankruptcy Court. In the matter of Edward Simon, trading as "Everett Clothes Shop," Bankrupt. In Bankruptcy, No. 2300. Notice is hereby given that the above-named bankrupt has filed his petition praying for a discharge from all his debts in bankruptcy and that his creditors and other persons in interest are required to enter their appearance in opposition, if any so desire, in the clerk's office of said court on or before the 20TH DAY OF OCTOBER, 1930. FRED J. EDEN, Referee in Bankruptcy. 20

IN THE SUPREME COURT OF THE DIStrict of Columbia, holding a Bankruptcy Court. In the matter of Washington Construction Company, a corporation, Bankrupt. In Bankruptcy, No. 2381. To the creditors of Washington Construction Company, a corporation, of the City of Washington, District of Columbia: Notice is hereby given that on the 2d day of September, A. D. 1930, the said Washington Construction Company, was duly adjudicated bankrupt, and that the first meeting of its creditors will be held at my office in the Wilkins Building, 1512 H street northwest, Washington, D. C., on the 30TH DAY OF SEPTEMBER, A. D. 1930, at 11 o'clock a. m., at which time the said creditors may attend, prove their claims, appoint a trustee, examine the officers of the bankrupt corporation and transact such other business as may properly come before said meeting. FRED J. EDEN, Referee in Bankruptcy. 20

IN THE SUPREME COURT OF THE DIStrict of Columbia, holding a Bankruptcy Court. In the matter of Albert M. Keen, Bankrupt. In Bankruptcy, No. 2384. To the creditors of Albert M. Keen, of the City of Washington, District of Columbia: Notice is hereby given that on the 15th day of September, A. D. 1930, the said Albert M. Keen was duly adjudicated bankrupt, and that the first meeting of his creditors will be held at my office in the Wilkins Building, 1512 H street northwest, Washington, D. C., on the 30TH DAY OF SEPTEMBER, A. D. 1930, at 10 o'clock a. m., at which time the said creditors may attend, prove their claims, appoint a trustee, examine the bankrupt and transact such other business as may properly come before said meeting. FRED J. EDEN, Referee in Bankruptcy. 20

PROPOSALS

PROPOSALS WILL BE RECEIVED BY THE Bureau of Supplies and Accounts, Navy Department, Washington, D. C., until 10 o'clock a. m., SEPTEMBER 23, 1930, for furnishing spyglasses to the Naval Observatory, Washington, D. C. Apply for proposals to the Bureau of Supplies and Accounts. J. J. CHEATHAM, Paymaster General of the Navy. 13,20

OFFICE OF THE ARCHITECT OF THE Capitol, Washington, D. C., September 16, 1930.—Sealed bids will be opened in this office at 3 p. m. SEPTEMBER 30, 1930, for the rough grading of several squares lying between the United States Capitol grounds and the Union Station. Drawings and specifications, not exceeding two sets, may be obtained at the Office of the Architect of the Capitol in the discretion of said Architect by any satisfactory contractor, provided a check is furnished in the sum of $5 for each set to insure its return, check to be drawn to the order of DAVID LYNN, Architect of the Capitol. 18,20,22

CLAIRVOYANTS

CLAIRVOYANT

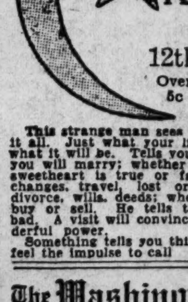

THE MAN WHO KNOWS

608 12th St. N.W.

Over Woolworth's 5c & 10c Store

This strange man sees the way and tells it all. Just what your life has been, just what it will be. Tells you when and whom you will marry; whether husband, wife or sweetheart is true or false. Tells as to changes, travel, lost or absent friends, divorce, wills, deeds; whether it is best to buy or sell. He tells the good and the bad. A visit will convince you of his wonderful power.

Something tells you this is the man. You feel the impulse to call. Do not delay.

The Washington Post

Indexed, Simplified and Popularized

All ads restricted to their proper classification and The Washington Post Style of type. Publishers reserve the right to edit, classify, index or reject any classified advertising copy.

Errors in advertisements should be reported immediately. The Washington Post will not be responsible for more than one incorrect insertion.

CLASSIFIED RATES.

Count 5 average words to the line. Minimum 3 lines.

For consecutive insertions:

	Charge	Cash.
1 day	20c	19c
3 days	18c	17c
7 days	16c	15c

Cash rates apply on prepaid ads only. Irregular or "skip" orders cost 1 cent per line additional.

CONTRACT RATES.

30 consecutive days, 15c per line.

Three or more lines every day for one year, 14c per line.

1,000 lines used at option within one year, 17c per line.

CLOSING TIME FOR ADS.

9 p. m. for daily copy and 5:45 p. m. Saturday for Sunday copy.

Ads to appear in early 9 o'clock evening edition must be received before 12 o'clock noon.

Telephone your ad to NATIONAL 4205

Ask for a Post Ad Writer

Have it charged.

Classifications of an allied nature grouped together for quick and easy reference.

Auctions

Auction Sales

TUESDAY, SEPTEMBER 30—
THOS. J. OWEN & SON, Auctioneers. 1431 Eye Street N. W.

TRUSTEES' SALE OF VALUABLE THREE-STORY BRICK APARTMENT KNOWN AS PREMISES 1740 18TH STREET NORTHWEST.

By virtue of a certain deed of trust duly recorded, in liber No. 3294, folio 210 et seq., of the land records of the District of Columbia, and at the request of the party secured thereby, the undersigned trustee will sell, at public auction, within the office of Thos. J. Owen & Son, 1431 Eye street northwest, on TUESDAY, THE THIRTIETH DAY OF SEPTEMBER, A. D. 1930, AT TWO O'CLOCK P. M., the following-described land and premises, situate in the City of Washington, District of Columbia, and designated as and being lots 109 and 110 in Beck and Thomas' subdivision of lots in square 133, as per plat recorded in liber 12, folio 63, of the records of the office of the surveyor of the District of Columbia.

TERMS OF SALE: All cash. A deposit of $1,000.00 will be required at time of sale. All conveyancing, recording, etc., at cost of purchaser. Terms of sale to be complied with within thirty days from day of sale otherwise the trustee reserves the right to resell the property at the risk and cost of defaulting purchaser, after five days' advertisement of such resale in some newspaper published in Washington, D. C.

WILLIAM J. FLATHER, Surviving Trustee.

P.—19,d&ds,ex S. penitentiary for one year and a day at expiration of Police Court sentence.

U. S. vs. Emmett Warren; witness committed to House of Detention.

Assignment for Friday, September 19—Arraignments: U. S. vs. William Johnson.

THURSDAY, OCTOBER 2.
THOS. J. OWEN & SON, Auctioneers. 1431 Eye Street Northwest.

TRUSTEES' SALE OF AN UNDIVIDED INTEREST IN VALUABLE REAL ESTATE.

By virtue of a certain deed of trust duly recorded in liber No. 3092, folio 316 et seq., of the land records of the District of Columbia and by an order passed by the Supreme Court of the District of Columbia passed in Equity cause No. 47574, and at the request of the party secured thereby, the undersigned trustee will sell, at public auction, within the office of Thos. J. Owen & Son, 1431 Eye street northwest, on THURSDAY, THE SECOND DAY OF OCTOBER, A. D. 1930, AT TWO O'CLOCK P. M., the following described land and premises, situate in the District of Columbia, and designated as and being all right, title and interest (undivided) which Damian A. Gaegler, otherwise signing as Anthony D. Gaegler, now owns or has, or may in the future own or have in and to all real estate, land and premises situate, lying and being in the District of Columbia, of which John Gaegler (father of said Damian A. Gaegler) died seized and possessed, or in and to which said John Gaegler, deceased, was in any manner entitled or interested at the time of his death, as well as all right, title and interest of the said Damian A. Gaegler to the real estate belonging to the estate of the said John Gaegler, deceased, and under the will of the said John Gaegler recorded in the office of the Register of Wills of the District of Columbia.

TERMS OF SALE: All cash. A deposit of $200.00 will be required at time of sale. All conveyancing, recording, etc., at cost of purchaser. Terms of sale to be complied with within 30 days from day of sale, otherwise the trustee reserves the right to resell the property at the risk and cost of defaulting purchaser, after five days' advertisement of such resale in some newspaper published in Washington, D. C.

GEORGE E. EMMONS, Surviving Trustee. P-se13,18,20,25,30.

U. S. MARSHAL'S SALE of HIGH-GRADE NEW RADIOS BY AUCTION At WESCHLER'S 920 Pa. Ave. N.W. Monday, Sept. 22nd Commencing 1 P. M.

Announcements

Lost 8

AIREDALE—On Colesville rd., D. C.; tag No. 72; tail waggers' tag 3319. Reward. 4712 Blagden ave.; Adams 8824.

BRACELET—Silver, with blue stones; near 18th and Columbia rd.; reward. Call at Riggs Bank, nw. Col. 0341.

CHANGE PURSE—Tan silk; containing bills; W. R. T. bus, leaving Forest Glen at 7 a. m., Monday, or at 16th and U sts. Reward. Mrs. Brougham, Natl. 4980.

COLLIE—Tan and white; answers to name Sport; tag No. 2507; vicinity of Bethesda, Md. Phone Wis. 2615 or Met. 3898.

EASTMAN CINE KODAK and carrying case, model B, No. 33346; early Sunday morning, probably on Cleveland or Connecticut ave. or R st. U. S. Government property. Reward. Col. J. P. Terrell, 3218 Klingle rd. nw. Cleve. 5219.

GOLD sorority key, set with pearls, with name H. Copeland on back. Reward. 705 18th st. nw., Apt. 417.

RING—3-stone diamond, white gold, Sept. 6; liberal reward. Apt. 106, 208 Mass. ave. ne. At'l. 4100 after 5 p. m.

Notices 10

LADY driving to Miami, Oct. 5, desires companion with reference. Call North 9813.

Clairvoyants—Spiritualists 12

LICENSED BY DISTRICT OF COLUMBIA

DR. JANE COATES
READINGS BY APPOINTMENT.
1473 MERIDIAN PL. NW. Col. 6227

RELIABLE
25 Years' Successful Practice in Washington, D. C.

Martha Spencer

ONE OF THE WORLD'S MOST DISTINGUISHED PSYCHOLOGISTS AND SCIENTIFIC LIFE READERS.

Studio, 924 14th St.

MOST REMARKABLE READER OF HUMAN DESTINY OF THE PRESENT AGE. Have an interview with this wonderful woman and be convinced personally of the honesty and sincerity of her work. Mrs. Spencer has been consulted by the most prominent people from all parts of the world.

THROUGH HER SINCERE ADVICE AND COUNSEL MARTHA SPENCER HAS BROUGHT ABOUT MORE HAPPY MARRIAGES, REUNITED MORE SEPPARATED AND HELPED MORE PEOPLE OUT OF DISTRESS AND SORROW THAN ANY ONE IN HER LINE OF WORK.

MY METHODS ARE DIFFERENT FROM ALL OTHERS.

Cut this out for future success and reference. Hours, 10 a. m. to 8 p. m.

NO CONNECTION WITH ANY OTHER PLACE IN WASHINGTON.

Automotive

Automobiles for Sale 22

BUICK—An inspection of our fine used Buicks will convince any one of their value. 1015 14th st. nw. Stanley H. Horner. Nat'l 5800. Opne evenings.

BUICKS—Low prices on all used cars; a large selection awaits you. Emerson & Orme, 17th and M sts. nw.

BUICK Touring $100
Ford Tudor Sedan, 1927 125
712 E ST. SE. Linc. 8440.

BUICKS—1930 model 57 master sedan, $975; 1929 sport coupe, $775; mechanically and appearance excellent; terms; guaranteed. See Mr. Barnes, 1729 14th st. nw. Decatur 2390. Open till 9.

CADILLAC 61 and late model Chandler. A bargain. Can be seen after 4 p. m. 511 F st. nw.

CHEVROLETS—And Fords, $75 and $25 up, large selection. R. L. Taylor Motor Co. Come here, 1901 14th st. nw.

CHEVROLET—1929 coupe; $395; just out of the paint shop; a snappy job; fully equipped; peppy motor. If you have been looking around for a real buy in a Chev., you will like this one. Barry-Pate Motor Co., 2525 Sherman ave.

CHEVROLET COACH, $195.
A 1927 in green Duco. The car is O. K. in every way, fully equipped. The fenders and wheels have been refinishd. Barry-Pate Motor Co., 2525 Sherman ave.

CHEVROLET—1926, 4-door sedan. In splendid condition; 5 good tires, upholstery and paint in excellent condition; a real bargain for $150; accept $50 cash and $12 monthly, including insurance and all charges; at my home any time. 2752 Woodley pl. nw.; Col. 1245.

CHEVROLET—1930 Coach; mechanically and appearance excellent; guaranteed; terms; $475. See Mr. Barnes, 1729 14th st. Decatur 2390. Open till 9.

CHEVROLET—Coach, 1928; here's a money saver for you; car is in excellent condition; paint, tires and mechanically; terms, trade, only $285. Eynon Motor Co., 2015 14th st. nw.

CHEVROLET—Coach, 1930. Driven very little; small cash payment, 15 months to pay balance; will take car in trade. Call Mr. Stakes, Georgia 1439.

CHEVROLET—1930, 3-window sedan, maroon; not a mar or blemish; will accept your used car as down payment, balance easy. Mr. Mattingly, Hyatts. 87-J.

CHEVROLET—1927 coach. In excellent condition; recently overhauled; paint, tires, upholstery in fine shape; $195; on very easy terms. For further information call Mr. Herfurth, Columbia 1706.

Automotive

Automobiles for Sale 22

CHEVROLET—Coach, 1928. Fully reconditioned; $275; 30-day guarantee. LUSTINE NICHOLSON. Hyattsville, Md. Hyatts. 1020.

CHRYSLER—Model 65 coach, 1929; like new in every detail; fully guaranteed; $650; terms. See Mr. Barnes, 1729 14th st. nw. Decatur 2390.

DODGE—Victory sedan, 1928; mechanically and appearance excellent; $400; terms; guaranteed. See Mr. Barnes, 1729 14th st. Decatur 2390. Open till 9.

ESSEX—1929, 4-door Challenger Sedan. Its wonderful condition shows the excellent care it has had. Price for quick sale, $495.
LAMBERT-HUDSON MOTORS CO. 24TH AND M STS. NW.

ESSEX—1930 Challenger coach; $125 down, $19.50 per month. Simmons Motor Co., 14th st. at 8 nw.

ESSEX—Challenger Sport Coupe, 1929; mechanically and appearance excellent; fully guaranteed; $450; terms. See Mr. Barnes, 1729 14th. Decatur 2390. Open till 9.

Essex—1929 sedan; overhauled and in fine shape; must be sold at once; only $295.
LAMBERT-HUDSON MOTORS CO. 24TH AND M STS. NW.

FORD—And other makes; low prices and easy terms. See Mr. Redman for your next used car. Parkway Motor Co., 3040 M st. nw.

FORD—Sport roadster; a real bargain; price very low; good paint, tires and mechanically; 30 days guarantee. Eynon Motor Co., 2015 14th st. nw.

FORD—Phaeton, 1929; this car has been through our shop and guaranteed 30 days; only $285; terms or trade. Eynon Motor Co., 2015 14th st. nw.

FORD—1929 coupe, $345; the spare tire is new; inside shows no wear; 5 wire wheels, and a motor that starts with ease. Plan your vacation in a new used car. Trade in your car as all or part down payment. Barry-Pate Motor Co., Chevrolet dealer. 2525 Sherman ave.

FRANKLIN—Coach; $75; for first-class transportation and a car that will get you there; it's a buy. The tires are extra good; the motor runs better than you think. Barry-Pate Motor Co., 2525 Sherman ave. Open evenings.

FORD—Model T, 1926 Tudor sedan. Very good condition; good rubber; $30 down, balance $2.50 weekly. Lustine Nicholson, Hyattsville, Md.; Hyatts. 1020.

HUDSON—1926 Coach, $145; a large comfortable riding car; clean seat covers. You'll enjoy the outdoors and week-end trips in this powerful car. Can arrange terms. Barry-Pate Motor Co., Chevrolet dealer, 2525 Sherman ave. Open evenings. Come in today.

HUDSON—1926 Coach, $145; a large, comfortable riding car; clean seat covers. You'll enjoy the outdoors and week-end trips in this powerful car. Can arrange terms. Barry-Pate Motor Co., Chevrolet dealer, 2525 Sherman ave. Open evenings. Come in today.

HUPMOBILE—Custom Century 6 Sedan, 1929, mechanically and appearance excellent, $775; 1928 Hupp Century 6 Sport Roadster, 2-tone Duco, wire wheels, rumble seat, $650; terms; fully guaranteed. See Mr. Barnes, 1729 14th st. Decatur 2390. Open till 9.

JEWETT—Coach, 1926; a real bargain; the price has been reduced to only $165; a lot of transportation left in this car; terms. Eynon Motor Co., 2015 14th st. nw.

MARMON—68 sedan, 1929. Perfect condition; appearance and performance of a new car; 6 wire wheels and many accessories; terms. Neumeyer Motor Co., Marmon Distributors, 2021 17th st. nw.; North 4010.
OPEN EVENINGS.

NASH—1928 Advanced Sedan, 2-door, $475; 1927 advanced 4-door sedan, $325; mechanically and appearance excellent; terms. See Mr. Barnes, 1729 14th st. Decatur 2390. Open till 9 p. m.

OAKLAND—Sport sedan. This is a beautiful car; in wonderful condition throughout; many accessories; 6 wire wheels; practically new rubber; mechanically perfect; a remarkable offer; terms. Neumeyer Motor Co., Marmon Distributors, 2021 14th st. nw.; North 4010.
OPEN EVENINGS.

OLDSMOBILE—Coupe, late model. Mechanically perfect; in the best of condition throughout; good rubber and upholstery; exceptionally reasonable terms. Neumeyer Motor Co., Marmon Distributors, 2021 17th st. nw.; North 4010.
OPEN EVENINGS.

PACKARD—8 sedan limousine, late model. Run 14,000 miles by U. S. official in city only; looks new. Call Mr. Childs, at Natl. 5060, Br. 103, for appointment.

PACKARD—6 club sedan, late 1928; mechanically and appearance excellent; car will please the most critical buyer; $950; terms; fully guaranteed. See Mr. Barnes, 1729 14th st. nw. Decatur 2390.

PONTIAC—1929 de luxe coupe; 6 wire wheels; fender wells; $475; mechanically and appearance excellent; terms. See Mr. Barnes, 1729 14th st. Decatur 2390. Open till 9 p. m.

REO 1930 FLYING CLOUD Sport Brougham; bargain; will be sold for unpaid notes. 2121 14th st. nw.; North 7800.

REO—Flying Cloud and other late models at low prices; buy here. Dick Murphy, Inc., 1724 Kalorama rd.

ROOSEVELT—Sport coupe, 1929. Fully equipped; excellent condition throughout; good rubber, wire wheels, rumble seat; all accessories; a wonderful buy; attractive terms. Neumeyer Motor Co., Mormon Distributors, 2021 17th st. nw.; North 4010.
OPEN EVENINGS.

STUDEBAKER—A choice stock of used cars will be found at Lee D. Butler, Inc., 2155 Champlain st.; Col. 5050.

WHIPPET—1929 coach; bargain for quick sale. 2121 14th st. nw. North 7800.

WHIPPET—4 coach, late 1929; looks and runs like new; equipped with General cords; guaranteed; $350; terms. See Mr. Barnes, 1729 14th st. nw. Decatur 2390.

"FAMOUS" USED CARS
LOW DOWN PAYMENT
EASY MONTHLY PAYMENTS
Ourisman Chev. Sales Co.
625 H ST. NE. LINC. 10200.

THE SAFEST USED CAR MARKET IN THE WORLD.
Over 3,000 Satisfied Owners.
PACKARD'S USED CARS
Kalorama Road at Seventeenth.

USED CARS OF MERIT

THESE CARS MUST BE DISPOSED OF AT A STUPENDOUS SACRIFICE.

1930 ESSEX COACH.
Finished in brown and black. Run less than 1,000 miles. Wonderful bargain and new-car guarantee.

1930 ESSEX SPORT COUPE.
Must be seen to be appreciated.

1928 ESSEX COACH.

1928 PONTIAC COACH.

1927 HUDSON SEDAN.

1930 ESSEX SEDAN.

Many others to choose from. Displayed on my bargain lot.

INGE MOTOR CO.
14TH & COLUMBIA RD. NW. COLUMBIA 3746.
IF YOU CAN'T COME TO US, WE CAN COME TO YOU.

Auto Painting—Plating 27

READ THIS & ACT NOW
Set wheels, $5; fender sets, $5; body, 3 coats, $10 and $15. See us. Factory jobs, $40 up. North 3034. 1231 20th st. nw.

Service, Oiling, Greasing 31

YOUR CAR WASHED $1.00
System Auto Laundries, Inc.
1227 R St. N.W.

AUTO TOPS
CURTAINS. WOODWORK.
BODY and FENDER WORK.
ART CRAFT TOP SHOP
423 K ST. NW. Metro. 8659.

Wanted—Automotive 32

BRING your car here. High price paid for late models. 3218 M st. nw. West 0144. Open evenings.

CADILLAC, Packard or some other high-grade car; must be late model. Box 23, Washington Post.

WE buy any make car; highest price paid. The Auto Mart, 1318 14th st. nw.; North 8127.

CASH FOR YOUR CAR
Without a doubt, I pay the highest prices in the city. If your car is not paid for, I will pay your undue balance and give you the difference in cash. No delay.
SEE MR. BARNES
1729 14TH ST. NW. Decatur 2390.

Business Service

Carpenter—Cabinet Work 39

FLOOR WORK—Every description; dustless machines; reasonable; guaranteed. L. T. Folk, 5357 Sherier pl. nw. Clev. 0528.

Business Service

Cleaning, Dyeing, Pressing 40

While You Wait Service
Hats cleaned and blocked; suits sponged and pressed; shoes shined. Open every day, including Sundays.
BLUE FLAME VALET SHOP,
940 F ST. NW. MET. 7240.

Moving, Trucking, Hauling 47

WANTED—Load for large van to New York, week of Sept. 22; reasonable charge. Brightwood Transfer Co., Ga. 1965.

MOVE THE MOVET WAY.
Boston, N. Y., Phila., Pittsburgh Baltimore, Washington, Richmond and all way points. Metro. 4095. 1110 N. Y. ave. nw.

Painting, Papering, Decorating 48

PAINTING—All floor work done, window cleaning. Call Scott, 928 P st. nw. North 9895.

Professional Services 50

SALT GLOW SPRAY, alco rub, Swedish massage for poor circulation. 918 18th st. nw., Suite 104; Metro. 2331. Hours, 8-8; Sunday, 1 p. m.

SWEDISH MASSAGE—For anemia, insomnia, rheumatism, general body building. Adams 7064, daily, 9 a. m. to 8 p. m.

SWEDISH MASSAGE—Invigorating, restful, body building. Phone Silver Spring 159-W for appointment.

Upholstery 54

CHAIR CANING, porch rockers splinted, upholstering. Armstrong, 1235 10th st. nw.; Metropolitan 2062.

Employment

Help Wanted—Female 56

GIRL—Colored; for part-time work; no phone calls; references. Call at 1360 Harvard st. nw.

HOMEMAKER—For business couple; small modern home; good salary; must be excellent cook; clean housekeeper; agreeable disposition; give references, age and experience. Address Box 15, Washington Post.

LADIES for outside sales work; neatness and good health essential; prefer some one over 23; good pay. Apply Real Silk Hosiery Mills, 1319 F st. nw.

MIDDLE-AGED woman; to cook; experienced. Apply 200 Eye st. se.

MIDDLE-AGED Protestant working woman; to stay nights with widow and pay $5 a week, board and room. Mrs. S. E. Kimball, 3011 Earls place ne.

YOUNG LADIES—Several; for pleasant outside work. Apply Polly's Shop, 623 12th st. nw.

Help Wanted—Male 57

AT ONCE, one of the world's largest manufacturers of radios, for which we are distributors, is assisting us in organizing a retail sales crew. We have openings (permanent positions) for a few salesmen. Must be neat and well recommended. Good remuneration. Good opportunity for right men. Apply between 9 and 11 and 4 and 5. See Mr. Caldwell, 1619 L st. nw.

BARBER (white), $65 per month, room and board; off at 5 p. m. Apply Soldiers' Home Barber Shop.

BARBER—Experienced; 65 per cent; business man; steady. 1012 Pa. ave. nw.

BOOTBLACK wanted. Apply 3215 14th st. nw.

CHAUFFEURS—Three; colored; neat; with identification cards. The Amos & Andy Cab Service, 31 M st. sw.

COLORED BOY—With wheel. Apply at once, 1636 Conn. ave. nw.

EXPERIENCED MAGAZINE MEN
Can make $35 to $50 per week.
See Mr. Daniels, 8:30 to 9:30, 3:30 to 5 120 McGill Building nw.

ATTENTION, MEN!
If you are interested in entering a business with an excellent opportunity to better yourself, investigate this ad; experience unnecessary; local references required; 5 men needed. Apply Real Silk Hosiery Mills, 1319 F st. nw.

CHAUFFEURS
If you are a willing worker and want to connect with a live organization
APPLY AT ONCE
BLACK & WHITE & YELLOW CAB CO.
1240 24th St. N.W.

75 CHAUFFEURS
With identification cards wanted at once; those who can qualify will be given excellent opportunity to make real money with a new and attractive proposition that we are offering. See Mr. Ruppel or Mr. Bryon for early appointment.
CITY CAB CORPORATION
141 12th St. N.E.

Help—Male or Female 58

CANVASSERS—House to house; $15 and commission; no selling; steady work. Apply 5311 Ga. ave. nw.

ONE salad girl; two young waiters for evening. Apply before 11 a. m. Reference. 1113 11th st. nw.

POSITIONS ALWAYS OPEN.
EMPLOYMENT SERVICE BUREAU.
917 15th St. N.W., Suite 406. Natl. 0521.

Situations Wanted—Female 60

MAID (colored), neat, pleasing personality; splendid cook; high-class maid-waitress, nurse; excellent reference. Pot. 5912.

POSITION—By refined colored dressmaker; experienced on electric machine. Write Box 18, Washington Post.

WOMAN with auto wants outside position; assist with indoor duties part of day. Address Box 13, Washington Post.

Persons advertising for "Situations Wanted" are warned to exercise careful investigation of persons offering positions where cash deposits are required to secure employment.

Situations Wanted—Male 61

BUTLER-HOUSEMAN—Filipino wants position in private family. Call Dist. 7310 or address Box 34, Washington Post.

WANTED—Position by young married man, college graduate in dentistry; willing to apprentice himself to any business. Address Box 19, Washington Post.

Financial

Business Opportunities 62

BARBER SHOP for sale; any reasonable offer. 1703 North Capitol street.

FOR SALE—Barber shop; 4 chairs; modernly equipped; present business over $200 weekly; will sell at cost. Apply Union Beauty & Barber Supply, Inc., 512 12th st. nw.

HAVE practical method of recovering lost treasure ships from bottom of ocean; untold millions in gold waiting to be salvaged; have comprehensive investment plan for interested parties. Box 21, Washington Post.

HOTEL—40 rooms; 13 with bath and shower, rest have running water; 4 public bathrooms with toilets; completely furnished; open all year; 4 stores carry third of entire hotel overhead; close to railway station; located in resort town; main highway leading to Philadelphia and New York; 60 miles from Philadelphia; within 15 minutes of city of 115,000. For further information address William Diener, 526 Washington st., Reading, Pa.

Money to Loan 65

AUTO AND TRUCK LOANS—Plenty of money; cheapest and quickest service. Monk, 931 N. Y. ave. nw.; Natl. 6722.

AUTO LOANS—Procured quickly, confidentially and reasonable. See Harry Yaffy, 934 K st. nw.; Metropolitan 3049.

LOANS TO SALARIED PEOPLE.
LOANS MADE SAME DAY. CONFIDENTIAL CONVENIENT TERMS. QUICK ACTION
CITY LOAN CO.
918 F ST. NW., ROOM 26. Natl. 7799.

LOANS ON AUTOS
USE YOUR CAR—LOWEST RATES.
LOANS ON UNPAID CARS.
Acme Fin. & Realty Co.
LICENSED BROKERS.
905 N. Y. Ave. N.W.
National 2453.

Loans to Auto Owners
CAR REMAINS IN YOUR POSSESSION; CASH AT ONCE; NO INDORSEMENTS; LEGAL RATE; NO INVESTIGATION.
Also payments reduced on car being financed and additional cash advanced.
DISTRICT FINANCE CO.
913 NEW YORK AVE. MET. 2803.

Financial

Money to Loan 65

AUTO LOANS and refinancing; confidential; lowest rates; ample parking. McGill, 1402 R. I. ave. nw.; North 4934.

LOANS TO SALARIED PEOPLE OR ON FURNITURE, &c. PAY AS CONVENIENT.
NEW LOAN CO.
527 9th st. nw., cor. F. National 4141

AUTO LOANS
IMMEDIATE ACTION.
NO INVESTIGATION.
NO INDORSEMENTS.
H. BERMAN
939 NEW YORK AVE. NW.
DISTRICT 5777.

Real Estate Loans 66

FIRST AND SECOND TRUST LOANS.
BERT T. AMOS,
Investment Building. Metro. 4388.

PLENTY OF MONEY. QUICK ACTION.
BRODIE & COLBERT
1707 EYE ST. Realtors. Natl. 8875.

Instruction

Auto, Flying Instruction 68

AUTO LESSONS by experienced, conscientious white driver, $1 hour, any time; permits secured. North 7440.

Private Instruction 72

ENGLISH, mathematics, public speaking, current events; experienced former N. Y. instructor; moderate. Mr. Loomis, Potomac 2004.

PRIVATE LESSONS, mathematics, sciences, languages. Cornell graduate. $1. Albert Jonas, 1406 Hopkins st., near 20th and P.

Instruction Classes 73

CAPITAL CITY COMMERCIAL COLLEGE
Bookkeeping, Shorthand, Civil Service.
1340 NEW YORK AVE. NW. Met. 4227

EARN MORE MONEY
Save 4-6 months' time, earn a salary earlier, get a thorough course, shorthand, touch typing, secretarial science, office practice, tactful correspondence, English. New classes forming. Inquire
BOYD BUSINESS UNIVERSITY
1333 F (opp. Fox Theater). Natl. 2340.

The Course Is Worth $1,000
Monthly rate—Day, $16; evenings, $5.60. Typewriting only—Day, $5 and $10; Evenings, $4.00 a month.
WOOD'S SCHOOL.
311 EAST CAPITOL ST. Linc. 0038
COURT F. WOOD, LL. M., Principal

Live Stock

Dogs, Cats, Pets and Supplies 77

THOROUGHBRED—Setters and hounds, 8 months old. Call at 2106 M st. nw.

Merchandise

Wearing Apparel—Furs 99

DRESSES—1 beautiful, silk-lace, evening; size 36-38; 1 navy blue georgette; size 40. Wis. 3044.

SUIT—Lady's; heavy; mixed brown; tailored suit, coat-dress, with large cape to match; very latest style; size 38; brand-new, never worn; $50 value; will sell for $18. North 8508-J.

Wanted—To Buy 100

BICYCLE—Wanted for boy, 10 years old; must be in good condition and reasonable; no dealers. Call Natl. 4234.

BOOKS—Highest prices for sets, fiction and miscellaneous books in any quanity. "Bring them" or phone Met. 5415. Pearlman's Big Book Shop, 933 G st.

BOOKS—Highest prices for sets, fiction and miscellaneous books in any quantity. "Bring them" or phone Met. 5415. Pearlman's Big Book Shop, 933 G st.

PRESIDENTS—Statesmen's letters or documents. Stamp collections, coins bought. Hobby Shop, 1427 F st. nw. District 1272.

USED CLOTHING BOUGHT.
(Men and boys). Highest prices paid.
HILL BROS., 1345 S ST. NW. POT. 0606.

GOLD, SILVER, WATCHES, DIAMONDS and old jewelry needed for our mfg. dept.
SELINGER'S Full cash value paid. 818 F STREET.

Household Goods

Antiques 101

ANTIQUE OLD SPOOL BED
For Sale.
Telephone Adams 8810.

Furniture 104

DINETTE SET—Walnut; buffet, table, 4 chairs; bedroom suite, Simmons bed, dresser, table; practically new; will sell reasonably. Col. 3600, Apt. 526.

DINING room suite, oak; also colonial sofa. 3606 35th st. nw.

DINING-ROOM SUITE—Very handsome; Persian rugs, odd chairs, dressers, sofas; no dealers. 2852 Ontario rd., Apt. 32; Col. 8964.

TABLE—Beautiful combination living-dining room table, walnut; pad included; $40; also desk-bookcase. Adams 4716.

WICKER FURNITURE—5-piece Bilibid Filipino set; handsome hardwood top table, large settee, 3 chairs. West 1151.

Wanted—Household Goods 112

FURNITURE—If you want to get full value for your furniture, send to D. Notes; 25 years of fair dealing. Phone Dist. 8112.

I AM in immediate need of a quantity of good substantial used furniture; can pay cash. Metropolitan 3051.

Musical Merchandise

Organs and Pianos 114

KNABE BABY GRAND PIANO.
First-class condition; handsome mahogany. $500. Col. 7200, Apt. 619.

RENT A PIANO.
$25 will rent a piano from us for an entire year. Place one in your home today. Homer L. Kitt Co., 1330 G st. nw.

RENT A PIANO.
$25 will rent a piano from us for an entire year; place one in your home today. Homer L. Kitt Co., 1330 G st. nw.

Business Equipment

Typewriters, Billing Machines 126

TYPEWRITERS—Current models in standard and portable machines for rent; bargains in reconditioned typewriters. L. C. Smith & Corona Typewriters, Inc., 1016 15th st. nw.; Natl. 0411.

Rooms and Meals

Rooms With Meals 133

F NE., 1300—Off Md. ave. Double room; for 2; private family; meals optional; home privileges. Linc. 2740.

FAIRMONT ST., 1352—Attractively furnished front room; also single; running water; excellent home-cooked meals.

K ST. NW., 1331—Opposite Franklin Park; near business and theaters; lovely rooms; excellent meals; reasonable.

THE MANCHESTER—1426 M st. Attractive rooms, private bath; phone; good meals; special rates Govt. clerks.

VERMONT AVE., 1332—Attractive rooms; all conveniences; good home-cooked meals; chicken dinners Sundays; reasonable. Decatur 3390.

1529 OGDEN ST. (near 16th)—Room with sleeping porch, for 2 ladies wishing quiet surroundings; meals next door, where special attention is given to diet; $105 per month for two. Col. 7501.

COLORED—1025 Lamont st. nw. Lovely large front room; private home; employed couple; phone; good meals.

Rooms—Furnished 134

ARIZONA HOTEL, 310 C st., nw., block off Pa. ave. Neatly furnished rooms; lobby; 3 baths on each floor; 1 shower bath; continuous hot water; $4 week up; transients, 75c and $1.

BEAUTIFUL NW.—4215 4th st. Attractive room, 2d floor, next bath; $15-$20; new home; all conveniences. Col. 5988.

BELMONT RD., 1808—Choice front room for one or two; well furnished, near bath; private residence; convenient location.

COLORED—130 R. I. ave. nw.; comfortably furnished rooms; quiet home; employed adults. Potomac 3345-W.

F ST. NW., 515—Light housekeeping rooms, $5 weekly; quiet home; continuous hot water; bath.

F ST. NW., 1742—Lovely single-double rooms, parlor; laundry privileges; $17-$24; plenty hot water; transients, $1 day.

FAIRMONT, 1304—Two attractive bedrooms, next bath, modern, private home. All accommodations; $20 each. Ad. 3449.

GARFIELD ST., 2620—Between Wardman Park and Cathedral Mansions; single and double rooms, with bath; garage.

GRANT PLACE NW., 920—Nice clean rooms from $2.50 to $5 a week.

LARGE BRIGHT ROOM in delightful home for refined lady; privileges. 1736 Col. rd nw., apt. 102 Columbia 8099.

MINTWOOD PL., 1847—Convenient location; front room; southern exposure; for 1 or 2; in owner's quiet home.

M ST. N.W., 1404—Well-furnished, clean room, $6.25 week; electricity, maid service; near Thomas Circle.

Rooms and Meals

Rooms—Furnished 134

MT. VERNON (9th and N. Y. ave. nw.)—Large furnished room, adjoining bath; for single gentleman. Inquire Apt. 43.

NEWTON ST. NW., 1625 — Comfortable room, second floor, adjoining bath; owner's home; $12 per month; gentleman.

NEAR ZOO—1825 Ontario place, 4 rooms, porch; overlooking Rock Creek Park; Frigidaire. Columbia 3134-W.

O ST. NW., 1532—Attractive room, adjoining bath; in private family; for gentleman.

R. I. AVE., 1427—Walking distance; scrupulously clean, comfortable rooms; continuous hot water; private home; gentlemen.

RITZ, APT. 108—Attractive room, next bath with shower; unlimited phone; modern; reasonable. Col. 3343.

TWO ROOMS for employed couple. Phone Lincoln 5985.

10TH ST. NE., 223—3 large rooms, inclosed porch; modern; hardwood floors; light, gas, heat furnished; $50.

16TH ST. NW. 1846—Room with single or twin beds, adjoining bath; continuous hot water.

18TH ST. NW., 3204—At Park rd. Front room; continuous hot water; quiet family; semiprivate bath. Adams 9161-J.

MERRILL MANSIONS,
1361 Fairmont st. nw.
Top of hill, 14th st. car; 1 and 2 room suites; furnished complete, linen and maid service optional; day, week, month, $7, $10, $12, $15 week.

WINDSOR HOTEL
2125 G STREET. West 1816.
Rooms, $25 and $30 a month.

FOR EMPLOYED WOMAN
in quiet neighborhood, bordering park, half block from Conn. ave. car line; second-floor front room; meals if desired; adult family. 2934 Macomb st. Phone Cleve. 6529.

Rooms—Unfurnished 135

COLORED—2703 P st. nw. Front bedroom; heat, electric lights; use of kitchen; on car line. Decatur 4737.

OVERLOOKING Central High School; private entrance; 1 room, reception hall, kitchen, semiprivate bath; Frigidaire. Call evenings, Col. 7744, Apt. 513 east.

Real Estate for Rent

Apartments, Furnished 137

BEDROOM, lounging room and private bath; excellently furnished; best location; suitable for gentleman or business couple; available October 1; cultured Jewish family. Box 9, Washington Post.

CAPITOL HILL (127 4th st. se.)—2 rooms, kitchen, sink, private bath, large closets; entire 3d floor; a. m. i.; refs.; adults.

GARFEILD, 2620 — Completely furnished housekeeping apt.; living room, bedroom, large kitchenette, bath, hall; also garage.

NORTHUMBERLAND—6-room apt.; wide center hall; 6th floor; 3 exposures; beautifully furnished; long lease. North 9881.

ON ROCK CREEK PARK—Furnished apt., living room, bedroom, kitchen; Frigidaire, bath (with shower); southern exposure; $75 mo. Apt. 307, 2801 Adams Mill rd. Phone nights and holidays Ad. 1945-W.

PARK RD., 1842—Private home; near Rock Creek Park; 3 rooms, kitchen, bath; attractively furnished; clean; sunny; Frigidaire; adults only; reasonable. Col. 9347.

10TH ST. NE., 223—3 large rooms, inclosed porch; modern; hardwood floors; light, gas, heat furnished; $50.

A BEAUTIFUL APT.
Furn. or unf., opp. Cathedral; electric refrig.; newly furn., $75; unf. reas.; convenient car lines. 3218 Wisc. ave. 3 rms. electric refrig., $35. Cleve. 0511.

THE BRADFORD
1800 K St. N.W.
1, 2, 3 and 4 room apts. furnished and unfurnished; delightful roof; Frigidaire on house current; walking distance shops, theaters, golf courses, tennis courts.
RESIDENT MANAGER.

THE JEFFERSON
16TH AND M STS.
Two-room, bath, kitchen apts., furnished complete for housekeeping; linen; light, maid service and refrigeration included in rent; large, cool rooms. Apply Manager, or Phone Pot. 5660.

BEST SELECTION
FUR. APTS., LOW RATES
5-min.-ride downtown. Leading apt. group in city. Acre of ground. Cafe, &c.; elevator and phone; splendid lobbies; view over city; largest rooms, hall, closets, porch balconies, tile baths. Most for the money. Swimming, tennis, golf handy. 4-room h. k. apts., 2 bedrooms, at price of 2 rooms. Completely furnd. incl. linen, silver, &c. Accommodate 4 or 5 people for $90 month. Also 2 and 3 room apts., $55 up. Col. 7744.

THE JEFFERSON
16TH AND M STS.
Two-room, bath, kitchen apts., furnished complete for housekeeping; linen; light, maid service and refrigeration included in rent; large, cool rooms. Apply Manager, or Phone Pot. 5660.

Apartments, Unfurnished 138

IN THE EMBASSY SECTION—Near Meridian Hill Park; one square to 14th st. car line or 16th st. bus; apts. of 1 and 2 rooms, kitchen and bath; good-sized rooms and closets; rental only $32.50 to $50 per month. Apply Resident Manager, 2809 15th st. nw.

KLINGLE APARTMENTS—Northeast corner Conn. ave. and Macomb st. Modern fireproof bldg., with elevator, electric refrigeration; 2 rooms, dining alcove, kitchen and bath, $57.50 to $67.50; resident manager. Randall H. Hagner & Co., 1321 Conn. ave. nw., Decatur 3600.

M ST. NW., 1515—Two rooms, kitchen, bath, porch; real apartment; reasonable rent; open. Pot. 0306.

THE SEVILLE—2129 18th st. nw.; apts. of 2 bedrooms, living room, dining room, kitchen and bath for $55 and $57.50, including Frigidaire. See Janitor. Natl. 8242. W. W. Drury, 813 15th st. nw.

THE SEVILLE (2129 18th st. nw.)—Apts. of 2 bedrooms, living room, dining room, kitchen and bath for $55 and $57.50, including Frigidaire. See Janitor. W. W. Drury, 813 15th st. nw. Nat. 8242.

1445 PARK RD. ADAMS 3457.
3 rooms, reception hall, large dressing room, bath, kitchen and dinette.

1858 COLUMBIA ROAD.
6 rooms, kit., bath; porches; $100; 1 room and bath, $30; electric refrigeration. See janitor or call Col. 9148.

BEACON APARTMENTS,
1801 Calvert Street.
REASONABLE RENT.
1 room and bath to 5 rooms, kitchen and bath.
Apply Resident Manager.

THE BAYHEAD
724 THIRD STREET NW.
1 AND 2 ROOM APTS. FRIGIDAIRE.
NEW BUILDING. REASONABLE.
SEE RESIDENT MANAGER.

THE WYOMING
2022 Col. rd., at Conn. ave. Well-built, sound-proof bldg.; large, airy corridors; spacious lobby and drawing room; excellent cafe; a few vacancies; refs. required

3519 13TH ST. N.W.
IN POPULAR 14TH & PARK ROAD SECTION
2 large rooms, tile bath, modern kitchen, with electric refrigeration, 2 exposures, modern apt. bldg. Only $52.50.
BRODIE & COLBERT, Inc.
1707 Eye st. nw. Natl. 8875.

1858 COLUMBIA ROAD.
6 rooms, kit., bath, porch, $100; 3 rooms, bath, $50, $47.50; electric refrigeration. See janitor or call Col. 9148.

THE REXTON
2714 Quarry Rd. N.W.
Near 16th st., ½ square from Col. rd. Two rooms, kitchen and bath, Frigidaire; $50.00 and $52.50. Resident manager, Apt. 2.
ALLAN E. WALKER & CO., INC.
913 15th St. Nat. 2690.

COLORED TENANTS.
Desirable apartments at
1621 12TH ST. N.W.
1543 6TH ST. N.W.
GEORGE F. HANE.
1422 F St. N.W. National 3964.

Real Estate for Rent

Apartments, Unfurnished 138

A WOBURN SPECIAL
Foyer, 3 fine rooms, kitchen and bath apartment $85.00
Splendid corner location. Exceptional chance.
Call at 1910 Kalorama road. Telephone Potomac 0493.

SUMMIT
1316 EUCLID ST. NW.
Unusual opportunity to rent 5 or 8 rooms; bath, very large reception hall, screened porch, good-size closet. Frigidaire on house meter; in fine condition; these apts. hard to duplicate for price asked; if seen can be appreciated; price asked only $77.50.
APPLY JANITOR FOR INFORMATION, OR OWNER.
CLEVELAND 5026.

COLORED
1840 VERNON ST. N.W.
2 rooms, kitchen, large reception hall, bath $45.00
1603 YOU ST. N.W.
2 rooms, kitchen and bath $47.50
HIGBIE, RICHARDSON & FRANKLIN, INC.
816 15th St. N.W. Natl. 2076.

BEACON APARTMENT
1801 Calvert St. N.W.
REASONABLE RENT
Desirable suites of 1 room and bath to six rooms, kitchen and bath. All large outside rooms, many with cross ventilation, balconies, spacious cupboards and General Elec. Refrigeration. All night elevator service. Excellent cafe in building. Location residential, yet most convenient to business and car lines.
SEE RESIDENT MANAGER

THE CHALFONTE
1601 Argonne Place
The few apartments that are available for October 1st occupancy may now be inspected.
Exceptionally desirable apartment, containing very large living room, reception hall, bedroom, corner dining room, kitchenette, bath and screened sleeping porch. Only 2 vacancies in this class $77.50
A large and attractive apartment with southern exposure, consisting of large living room, reception hall, 2 bedrooms, dining room, large kitchenette and bath. Ample closet space $95.00
Electric Refrigeration
Beautifully furnished lobbies. Twenty-four-hour switchboard and elevator service. Each floor has its own janitor, incinerators and mail chute.
Cafe, valet, beauty parlor, service room and drug store in building.
Vacancies Newly and Tastefully Decorated—Hardwood Floors.
Resident Manager Adams 8710

THE MOZART
1630 Fuller St. N.W.
Corner Mozart Place.
Apartments of 2 and 3 rooms, kitchen and bath, inclosed porches, electric refrigeration — resident manager.

THE RITZ
1631 Euclid St. N.W.
1 block west of 16th st.
Apartments with living room, dressing room, dining room, kitchen and bath, $57.50.
2 and 3 rooms, kitchen and bath, breakfast rooms and foyer—$65.00 to $85.00.
Electric refrigeration
Resident manager

2807 CONN. AVENUE
Bet. Woodley Rd. and Cathedral Ave.
Redecorated apartments of 1, 2 and 3 rooms, dining alcove, kitchen and bath, $42.50 to $72.50.
Electric refrigeration
Resident Manager.

THE ELLWOOD
1421 12th St. N.W.
Apartments of 1, 2 and 3 rooms, reception hall, kitchen and bath; electric refrigeration, $35.00 to $82.50. Resident manager—North 8692.

CHATEAU THIERRY.
S St. at 20th
1 short block east of Conn. Ave. Apts. of 1 room and bath; 1 and 2 rooms, kitchen and bath; porches, elevator service; residence manager.

WISTERIA MANSIONS
1101 L St. at Mass. Ave.
Attractive apt. suites of
1 room, kitchen and bath,
1 room, dining alcove, kitchen and bath.
2 rooms, kitchen and bath
Switchboard and elevator service
Electric refrigeration—resident manager

THE GUTHRIDGE
2115 F St. N.W.
A convenient downtown location. Apartments of 1 and 2 rooms, kitchen and bath
Elevator and switchboard service.
Electric refrigeration—resident manager

THE NEW BERNE
1115 12th St. N.W. at Mass. Ave.
Apts. of 2 rooms, kitchen and bath, $42.50.

THE MARSHALL
1205 15th St. N.W. at M St.
A convenient downtown location. Apartments of 3 rooms, kitchen and bath. Resident manager.

1721 21ST ST. N.W.
Short Block West of Conn. Ave. Bet. R and S Sts.
Redecorated apartments of 1 and 2 rooms and bath—$30.00 & $40.00
2 rooms, kitchen and bath $42.50
Resident manager.

2500 K St. N.W.
Apts. newly redecorated. 2 and 3 rooms, kitchen and bath, $37.50 to $60.00. Resident manager.

219 H St. N.W.
Apts. of 1 and 2 rooms, kitchen and bath—$30.00 to $42.50.

THOS. J. FISHER & CO., Inc.
738 15th St. District 6830.

THE WILLSONIA,
1830 K Street NW.
1 room, kitchen, bath, Murphy bed $38.50
1 room, kitchen, bath, Murphy bed, screen porch .... $45.00 & $50.00
2 rooms, reception hall, kitchen, bath $70.00
Kelvinator Refrigeration on House Current. 24-Hour Telephone and Elevator Service.

1126 11TH STREET NW.
1 room, kitchen, dinette, dressing closet and bath .... $42.50 & $43.50
2 rooms, large reception hall, kitchen and bath $63.00
2 rooms, kitchen, bath $58.00
Electric Refrigeration on House Current. Elevator.

1820 K STREET NW.
1 room and bath with built-in cabinet for electric grill $31.50

THE MIAMI,
1926 New Hampshire Ave. NW.
2 rooms, kitchen and bath .... $40.00 to $45.00

THE BELMAR,
1333 Belmont Street NW.
3 rooms, reception hall, kitchen, bath and porch $55.00
4 rooms, reception hall, kitchen and bath $60.00

HIGBIE, RICHARDSON & FRANKLIN, Inc.,
816 15th Street NW. Natl. 2076

Real Estate for Rent

Apartments, Unfurnished 138

DESIRABLE downtown apartments, three and four rooms and bath. Low rent. Inquire Zager & Salus, 920 New York ave.

RAVENEL, 1610 16th st. nw.
THE TIFFANY, 1925 16th st. nw.
3435 BROWN ST. NW. (off 16th and Oaks.
1875 MINTWOOD PL. NW.
Very attractive 2 and 3 rooms, kitchen, bath, solarium; $55 to $90. Dec. 2780.

DOWNTOWN LOCATION
HOUSEKEEPING APARTMENTS.
2 rooms and bath .... $32.50 to $42.50
TYLER & RUTHERFORD, INC.,
1520 K ST. NW.
Phone National 0475, 0476.

Business Places for Rent 139

WAREHOUSE—Excellent location, 4th and Channing sts. ne., on B. & O. siding; 10,000 sq. ft.; loading platform; low rent. North 1034.

Houses for Rent, Unfurnished 142

BRYANT ST. NW., 57—9 rooms; hot-water heat; modern; porches; garage; $80. Phone Silver Spring 320-M.

CHEVY CHASE, D. C.—8 rooms, modern, detached, sunny; convenient to schools, churches and market; nice yard; 2-car garage; rent, $125. 3396 Stuyvesant pl.

TAYLOR ST. NW., 701—6 rooms, bath; all modern; low rent to desirable tenant. Phone Col. 4480.

1747 FIRST ST. N. W.
Desirable brick dwelling, 7 rooms and bath; electricity; reduced to $45.
GEORGE F. HANE
1422 F ST. N.W. National 3964.

1726 JACKSON ST. N.E.
California bungalow; 6 large rooms, all modern improvements, large verandas, 2-car garage; large grounds, beautifully landscaped. Furnished or unfurnished at reasonable rental. Immediate occupancy.
M. FITZGERALD.
1311 G ST. NW. Natl. 3386.

Offices, Studios for Rent 143

SMALL OFFICE or desk space in modern office building. Secretarial service optional. 309 Hill Bldg.

YOUNG ATTORNEY—Wishing space in well-appointed office; low rental. Inquire District 7557, National Press Bldg.

Suburban, Country for Rent 146

BUNGALOWS—Bungalow for rent nearby Md., 5 rms., ba., hot-water heat, gas, elec., $40. Nearby Va., 5 rms., ba., gar., $40. Fulton R. Gordon, Peo. Ins. Bldg., Dis. 5231. Evenings, Clev. 4871.

JEFFERSON PARK, VA.—Exclusive section; attractive Dutch colonial home; modern; 6 rooms; garage; $60. Phone Ga. 4594.

Real Estate for Sale

Apartments for Sale 148

1705 LANIER PL. NW.—Apt. 406. Corner apt., 3d floor; 3 exposures, mostly southern; unusually large living room, inclosed screened sunroom, kitchen, bedroom, bath; 3 large closets; select list of adult occupants; upkeep and interest less than rent; liberal terms. Cleve. 3108.

Houses for Sale, Unfurnished 153

BY OWNER—New privately built bungalow on delightfully shady street in American University Park; a. m. i.; garage, oil burner, hot-water heat; $10,000; $5,000 down; immediate possession. 4624 49th st. nw.

NEAR LINCOLN PARK—2-story colonial brick; 7 rooms; modern; reception hall; attic; large porches. Owner, Linc. 3408.

NORTH CLEVELAND PARK
New detached 6-room house. This is a delightful home, with large yard, in an excellent neighborhood. Owner will sacrifice for quick sale. 1389 National Press Bldg. National 5618 or Cleveland 5736.

REAL HOME
On Longfellow St.
Pretty brick of 6 rooms and bath; 3 porches; $500 under value; easy terms.
CHEVY CHASE REALTY CO., INC.,
3923 Windom Pl. NW. Clev. 2749.

JUST COMPLETED
3632 Jenifer st.—8 rooms, 2 baths; 2-car, built-in garage; $12,500.
Ontario rd., at Columbia rd. nw.—10 rooms; all modern; $8,850.
OPEN DAILY, 5 TO 9 P. M.
PHONE OWNER, COLUMBIA 9831.

COLORED
BUY AT ASSESSED VALUE, $9,235.
Opportunity for refined colored to take advantage of the biggest bargain ever offered in this convenient Northwest section, just off Iowa Circle. Well-planned home, 10 rooms, 2 baths; all modern; double garage; wide alley; splendid location for doctor who desires office and home combined. Terms to reliable purchaser. Natl. 4122; eves., Pot. 4491.

1720 Newton St. N. E.
This unusually beautiful home is located on corner of alley. First floor contains large living room, dining room, kitchen and inclosed porch. Second floor has 3 bedrooms and bath. There is also a large attic, built-in garage and maid's room in cellar. Hardwood floors.
A splendid opportunity to purchase a wonderful home at the right price.
Open all day Sunday for Inspection

CHEVY CHASE, D. C.
Beautiful Grounds Near the Brown School
Seldom is there offered a home property in the District of Columbia with such beautiful grounds. The lot has a frontage of 125 feet surrounded by a well-kept hedge. It has numerous bearing fruit trees, an immense grape arbor and a countless variety of flowers and shrubbery. The house is of semi-bungalow type having nine rooms; four bedrooms and sleeping porch on the second floor. The first floor consists of living room, library, dining room, kitchen, pantry, two open fireplaces, hardwood floors, hot water heat. Built by the owner for his home, it has the best of materials and workmanship. There is a two-car garage. Inspection by appointment with
THE MUNSEY TRUST COMPANY
REAL ESTATE DEPARTMENT.
National 8080.

Lots and Acreage—For Sale 155

TO COLORED
Beautiful lot on Clay st. ne., near 61st st.; 25x107 feet; price, $300; easy terms.
$10 DOWN—$1 PER WEEK
C. F. WARING, OWNER, 1416 F ST. NW.

Suburban for Sale 156

AN EXCEPTIONALLY well-located, 8½-acre plot for suburban home; fine roads; superior location; convenient to Washington; will sacrifice for quick sale. Address Box 17, Washington Post.

FALLS CHURCH, VA.—6-room modern house; built 2 years; oak floors; hot-water heat; full basement; 2 porches; beautiful tile bath; garage; poultry house, &c.; $5,000. De Shazo & McNab, Natl. 3934; evenings, Fall Church 408.

TAKOMA PARK, D. C.—Beautiful bungalows of 5 extra large rooms, tiled bath and sleeping porch. Best location, 6805-6809 5th st., or call Robert E. Lohr, 311 Cedar st.; Georgia 0881.

5 ACRES, 4-room bungalow; electricity; outbuildings; fruits; on Lee Highway; 10 miles to D. C.; $5,000. Falls Church 823-F-11.

New 5 room brick bungalow; tile bath, all modern improvements, double floors, open fireplace, breakfast room, front and back porches, garage, on concrete street; best section of Hyattsville; price, $6,950; terms. You must see this property to appreciate its real value.
O. B. ZANTZINGER CO.,
945 K st. nw., Washington. Nat. 8371
Hyattsville, Md. Hyatts. 72

Shore Property for Sale 161

EXCELLENT opportunity; a plot of 5 excellent lots; in one of the nearest shore-front developments; fine boating, bathing, fishing; locality noted for its hunting; superb beach; good shade; refined and restricted; will take $15 each for immediate sale; terms considered; this will stand closest investigation. Telephone Fox, Natl. 4596.

NEWS OF LATEST HAPPENINGS IN MARYLAND AND VIRGINIA

ALEXANDRIA LODGE OBSERVES BIRTHDAY

Order of Fraternal Americans Celebrates Fortieth Anniversary.

BODIES FOUND ON TRAIN

THE WASHINGTON POST BUREAU,
907 Prince St., Alexandria, Va.
Phone Alexandria 523.

Alexandria Council, No. 5, Order Fraternal Americans, celebrated its fortieth anniversary last night in Odd Fellows Hall, when the principal address was delivered by Dan S. Hollenga, business manager of the Chamber of Commerce, who spoke on "National Patriotism." A rising vote of thanks was tendered Mr. Hollenga at the conclusion of his address, and he was personally greeted by each person present.

Alexandria Council was organized by John H. Dougherty and instituted by A. W. Shunk, both of Washington, in 1890, and it now has a very large membership. Col. John H. Trimyer addressed the council on its wonderful growth during the 40 years of its existence, the large sum of money distributed for relief and death benefits, and the many other accomplishments of the council in carrying forward the objects and principles of the order. He also congratulated John R. Mansfield, who has server as recording secretary of the council since it sintsitution.

The entertainment program included the singing of "America," duets by Mrs. Ethel B. Poland and Miss Charlotte Wallace; reading by Mrs. Margaret Struder, and ukelele selections by Miss Margaret and Miss Catherine Pierpont, twin daughters of Mr. and Mrs. Walter Pierpoint.

Efforts of the Police Department, aided by J. Herbert Taylor, chief of the identification bureau of the Navy Department, to establish the identity of the two young men found dead on top of a freight car which arrived in the Potomac freight yard Thursday night, have so far proved unavailing. Coroner T. Marshall Jones announced yesterday that he would not hold an inquest, since there were no witnesses available, and it was evident that the men were not killed in Alexandria.

The police description of the men follows:

No. 1—White, apparently between 25 and 30 years old; 5 feet 9 inches tall; auburn hair; fair complexion; clean shaven, right little finger crooked; small scar on bridge of nose; small scar on tip of index finger; dressed in blue serge suit with a pair of gray trousers over same; belt buckle bearing the initial "H"; white shirt; low black shoes.

No. 2—Appears to be a Greek or Italian, 25 to 30 years old; 5 feet 8 inches tall; black wavy hair; gray eyes; clean shaven; scar on right side of forehead; scar above right eye; dressed in blue pin stripe suit with gray trousers under same; black shirt, size 13; low black shoes; belt buckle with initial "P."

A delegation from the Presbyterian Church at Staunton, will attend the meeting of the Westminster Bible class of the Second Presbyterian Church here, in the Westminster Building at 7:30 o'clock this evening. Bible class and general church work will be discussed and all Bible classes and the congregation of the church have been invited to attend.

The local voiture of the Forty and Eight, the honor society of the American Legion, met last night at Hurshey's when a full report of the grand promenade at Harrisonburg last week was given by the delegates who attended.

The local voiture has received a communication from Samuel Heller, grand chef de gare of the State organization, congratulating the local voiture upon its prominence in State circles, and promising to pay an official visit to Alexandria in October.

An abandoned automobile, found by Policemen James Bayliss and Embrey, at Washington and Montgomery streets, was stolen from Washington, it was ascertained yesterday by Detective Sergt. Edgar Sims, and has been returned to its owner.

Edward Morgan, of 429 South Lee street, has reported to the police the theft of an automobile valued at $550, from in front of his residence.

Hillman Bayliss, who conducts a stall in the city market, reported to the police yesterday that his stall had been entered during the night of Thursday, and three chickens, valueud at $3.50, stolen. Entrance was gained by cutting the screen in the country part of the market.

Groups Will Study New Park Question

Circle or Oval a Entrance to Avenue Likely to Be Decided Tuesday.

Maryland authorities will be invited to meet with the National Park and Planning Commission at its meeting next Tuesday when the question of whether the entrance to the city at Wisconsin avenue northwest is to be a circle or an oval will be decided, Capt. E. N. Chisolm, engineer, announced yesterday following a meeting of the commission.

This entrance, which is to lead in from Bethesda, Montgomery County, and other points, was originally planned as a circle, but the Maryland National Park and Planning Commission recently expressed a preference for an oval entrance.

At the meeting yesterday, the commission had before it the proposed treatment of the intersection of Massachusetts avenue and Nebraska avenue. This subject, too, was referred to the coordinating committee for further study. A suggestion has also been put forward that a large circle be created at that point, which is near the American University, and that a statue of Artemus Ward, Revolutionary hero, be placed in the circle.

Girl Lost Three Weeks Found Shut in Garage

Clarksburg, W. Va., Sept. 19.—Strangely missing from her home three weeks, Miss Zelma Lane, 18, of Cow Run, was found locked in an old garage building at Gaugersville, nine miles from Buckhannon, today by Sheriff H. A. Zickefoose, of Upshur County. She was lying on a pallet of straw on earth flooring covered with an old overcoat.

Carl Sims, 30, former convict of Cow Run, is alleged to have lured or kidnaped the girl from her home and officers are searching for him.

Raid Hero Named Legion Commande

Corporal of First Squad to Suffer Losses Heads Rockingham Post.

Special to The Washington Post.

Harrisonburg, Va., Sept. 19.—Frank Coffman, of Harrisonburg, corporal of the squad which suffered the first three American casualties on the front-line trenches during the World War, last night was elected commander of Rockingham Post of the American Legion. He was honored last week at the State Legion convention here, being chosen alternate committeeman for the Seventh District.

Mr. Coffman was the first Rockinghame man to enlist in the American Army at the outbreak of the war. War Department records reveal that James P. Gresham, of Indiana; Merl D. Hay, of Iowa, and Thomas D. Enright, of Pittsburgh, were the first American soldiers shot down in the trenches in a surprise raid the night of November 2, 1917, near Bethlemen, France.

Coffman recalls that Gresham, Hay and Enright died within a few minutes of each other. The new legion commander is unable to explain how he escaped the attack.

INQUEST POSTPONED IN ACCIDENT CASE

Coroner's Jury to Make Inquiry Next Friday in Hyattsvlile Death.

INJURIES CAUSE DELAY

An inquest into the death of Ernest R. Livingstone, 61 years old, of Hyattsville, who was killed early yesterday morning when he was struck by a motorcycle at Rhode Island avenue and Melrose avenue, Hyattsville, has been postponed until next Friday. The inquest was postponed by Justice of the Peace Herbert J. Moffat, of Hyattsville, because of injuries sustained by the motorcycle operator, Allen Rossignal, 19 years old, of College Park, Md., who is in Emergency Hospital.

Mr. Livingstone, who was an employe of the Washington Times, had alighted from the 12:55 street car on his way home from work yesterday morning. He was struck by the motorcycle as he entered Rhode Island avenue. The motorcycle operator was thrown from his vehicle by the collision.

When the two men were taken to Emergency Hospital by a passing motorist Mr. Livingstone was pronounced dead. Rossignal was admitted to the hospital.

The coroner's jury, of which W. R. Beattie is foreman, viewed the body last night. Emergency Hospital aujuries as a fractured skull, lacerations on the leg and face and head. His condition was said to be serious, but not critical.

Society Youth Held As Baltimore Burglar

Baltimore, Md., Sept. 19 (A.P.).—A youth who while an active member of the younger society set here, lived in a supposedly vacant, partly furnished house in a suburb and got his food, police charge, from the grocery deliveries of neighbors, was indicted today for burglary and larceny.

The youth, Russell S. Ridgely, former student at an Eastern university, was charged with the theft of watches and other valuables from L'Hirondelle and Elkridge Kennel Clubs.

Republicans Plan Election Campaign

Montgomery County Workers Hold Session at Rockville.

Members of the Republican State central committee for Montgomery County met yesterday with the Republican candidates and workers of the county to discuss plans for the coming election campaign. The meeting was held in the Montgomery Country Club at Rockville.

Plans for getting out the Republican voters on the two registration days prior to the November election were discussed. F. Barnard Welsh, candidate for State's attorney, warned the workers against overconfidence, urging intensive work to bring about a Republican landslide in the November elections.

Paul Sleman, chairman of the State central committee, presided at the meeting. He also told the workers that success in November is predicated on hard work. Residents of the county must be told of the Republican program in order to create sufficient interest to bring them out to the polls, he said.

Central West Virginia In Drought Six Months

Special to The Washington Post.

Clarksburg, W. Va., Sept. 19.—With fair weather and no prospects of rain the central West Virginia territory today observed the half year of its unprecedented drought.

The last time rainfall caused stream flow in the section was on March 19. Three or four light showers in that time lasted only a few minutes. Water conservation measures are in effect throughout the region.

NIGHT RIDERS' GUNS TERRIFY MARYLAND

Anne Arundel and Calvert County Residents Are Disturbed by Shots.

MACHINES ARE CHASED

Special to The Washington Post.

Annapolis, Md., Sept. 19.—While authorities have worked on the case throughout the day, not a clue developed as to the identity of the two carloads of men who early this morning terrorized the border line of Anne Arundel and Calvert Counties by firing repeater weapons.

Tracey's Landing, Owing Station, Friendship, Owensville, Sudley and other points in Anne Arundel County were the neighborhoods alarmed. The report has come from so many sections that authorities have accepted without question information that occupants of two speeding machines were firing rapidly as they sped along the narrow country roads, terrifying residents and outdistancing two deputy sheriffs.

In view of the neighborhood already alarmed by burglaries and the slaying of Benjamin Lyons at Owins, the firing early today finds residents in an angry mood, and ready to act if any recurrence of the firing should develop.

Reports Trickle In.

The first report of the rapid firing from machines was sent in by residents of Tracey's Landing shortly before midnight, from J. L. Clark's store, located on the Annapolis-Solomon's Island road. Shortly thereafter Thomas N. Prout, a special officer, and Owing Sears jumped into a machine and attempted to follow the speeding automobiles, which were firing away all the while.

Prout states that he was driving 65 miles an hour in pursuit and could not get within one-fourth of a mile of the marauders, although he managed to see a Maryland automobile license tag on one of the machines. "I followed them 8 miles, during which time it appeared as though they were firing at each other. However, nothing happened to either car.

Had bullets been fired they could not have survived at such a close range. At Mount Zion cross roads I lost the cars completely," Prout said.

Other Shots Reported.

At Friendship Earl and Sylvester Wayson reported the incident of the speeding machines from which rapid-fire explosions were emitting. It is believed that the night riders headed for Owingsville as Hugh Trout, the Rev. Reno Harp of the Episcopal Church, Miss Louisa Cheston and others distinctly heard the reports.

At Sudley's, Hutchin Gott's family was among those disturbed. They report that the machines twice passed the neighborhood. Lee Catterton, of Owings Station, a driver for the Standard Oil Co., was also awakened.

As no trace of bullets was found, some are inclined to believe that blanks were fired to frighten the people, many of whom were already in a nervous state, due to a wholesale group of robberies.

Lyons, on his deathbed, blamed his fate upon three Negro highwaymen, who he alleged slashed his throat from ear to ear before stripping him of more than $350.

The morning following the attack upon Lyons, a group of Negroes described as muscular and desperate appearing, stopped at William Klein's store at Chesapeake Beach. They adopted a threatening attitude, Mr. Klein said.

The Negroes were, according to Mr. Klein, driving a truck bearing District of Columbia license tags. The Negroes drove off toward Plum Point. Collison's filling station, near Forestville, Prince Georges County, has been robbed within the last few days, but a more recent burglary was reported at Evans Dance Hall. There a cash register and a slot machine were carried away. The slot machine was later found along a lonely road broken open, but no trace of the cash register has been discovered.

In the same section the West River Postoffice, run by Samuel Chew, was recently entered and the safe carried away. The following morning it was found drilled open several miles from the postoffice.

The fact that the Negroes seen by Mr. Klein were driving a truck is believed by authorities to account for the fact that the safe, cash registers and slot machines were carried away. Meanwhile authorities of the three counties are investigating, while the Government is also looking into the theft fo the Postoffice safe.

Baltimore in Third Place in Shipping

Ranks With Leading Harbors in Tonnage Volume of Foreign Trade.

Baltimore, Md., Sept. 19 (A.P.).—Baltimore rose to third position from fifth among all American harbors in the tonnage volume of foreign trade handled last year, with an increase of 21 per cent, it was announced today by the Association of Commerce.

The announcement was based on official figures of the Bureau of Research of the Shipping Board.

The new statistics, G. H. Pouder, director of the export and import bureau of the local association, said, put Baltimore behind only New York and New Orleans, moving ahead of Los Angeles and Buffalo. Philadelphia went to fifth place for the year and Buffalo to eighth, he said.

Suspect in Killing Wins Exoneration

Ira J. Turner Convinces Virginia Authorities of Innocence.

Rocky Mount, Va., Sept. 19 (A.P.). Ira J. Turner, who has spent much of the last three months trying to convince Franklin County authorities that he is not E. D. Saul, charged with killing Marshall King, near Henry, this county, in 1907, was free at noon today, recognized as Turner and on his way back to his former home at Broadway, Rockingham County.

Ten witnesses under oath, in a formal preliminary investigation, in the Circuit Court room here, with Judge P. H. Dillard presiding, testified that they had known Ira J. Turner for many years and that they are positive the defendant is that man.

Most of the witnesses said that they knew Turner prior to 1907, and one, a prominent Rockingham County man, said that Turner was working for him handling horses during the summer of 1907 and he felt certain Turner was not in Franklin County during that time.

HORSES AGAIN MARK PURCELLVILLE'S FAIR

Miss Altemus' Gray Night Continues to Win in County Exhibit.

BENTON TABLES SCORE

Special to The Washington Post.

Purcellville, Va., Sept. 19.—With a fair attendance for the third day, the Loudoun County Fair again featured a horse show today. The program this morning was filled with thoroughbred classes. Benton Stables, of Middleburg, and Peach and Cole, of Leesburg, were the large winners. Competition was keen in all classes, which were well filled. Skilled performances marked the afternoon's program, which consisted of hunter classes.

The Middleburg Hunt Trophy, a silver bowl, which must be won three times before becoming permanent property, was won by Running Sand, of the Benton Stables, Mrs. D. C. Sands, owner. Running Sand also won another trophy when he carried off the Corinthian class with the first prize of $40, and the Exmoore Memorial Trophy, a stiuette presented by Miss Ora Mallory Davis. This statuette must be won twice by the same owner before becoming permanent property. It was won in 1929 by Chilton Stables, Arthur White proprietor, Middleburg, Va.

An outstanding hunter today was Silver Bar, owned by Mrs. Stanley Greene, of Ashburn. The easy manner and skilled performance of this bay gelding won three first prizes and a second. Miss Altemus' Gray Night continued to add to its laurels of yesterday.

Judges for the hunters were Jack Carpenter, of Greenwood, Va., and Robert Young, of New York City.

To Hold Dog Show.

A dog show will be featured tomorrow. There are promises of a large number of entries of pointers, setters, fox hounds, beagle hounds, airedales, police dogs, coon hounds and collies.

Judges for this feature will be Ford E. Young, of Washington, and Charles Engle, of Charles Town, Va.

The sweepstakes prize for corn, a silver vase, was won by C. E. Tiffany, of Hamilton. A. B. Piggott, of Falls Church, won the largest number of points i nthe flower show. Gray Night, owned by Miss Mary E. Altemus, of Philadelphia, was the champion hunter of the show, with the reserve ribbon going to Running Sand, of Benton Stables.

Results of the horse show:

Thoroughbred registered mare—First, Peach and Cole, Leesburg; second, Dirtwood, J. B. McCormick, Middleburg.

Thoroughbred registered suckling colt—First, Dorway, H. H. Norman, Purcellville; second, Prohibition, J. P. McCormick; third, entry, Peach and Cole.

Thoroughbred registered yearlings—First, entry, Benton Stables, Middleburg; second, Normal Pulse, C. H. and H. M. Crouch, Mountville.

Thoroughbred registered 2-year-olds—First, Stratford, Benton Stables; second, Second Mary, Benton Stables; third, Golden Club, Crouch Brothers, Middleburg.

Thoroughbred registered 3-year-olds—First, Ussello, John Hay Whitney, Upperville; second, Just a Fame, Benton Stables; third, Mary Kinrose, Benton Stables; fourth, Golden Grail, Benton Stables.

Thoroughbred Hunter Class.

Thoroughbred hunters—First, Gray Night, Miss M. E. Altemus; second, Golden Grail, Benton Stables; third, Running Sand, Benton Stables; fourth, Silver Bar, Mrs. Stanley Greene.

Qualified hunters—First, Silver Bar; second, Sacrifice, Denton Stables; third, Chipwin, Chilton Stables; fourth, Uwin, Robert H. R. Blickle, jr.

Thoroughbred hunters, which carry the Middleburg hunt trophy—First, Running Sand, Benton Stables; second, Silver Bar, Mrs. Stanley Greene; third, Gray Night, Miss M. E. Altemus; fourth, Silk Hat, Mrs. Courtland H. Smith.

Open to all—First, Silver Bar, Mrs. Stanley Green; second, Chipwin, Chilton Farm; third, Dixie, Lynn Norman.

Corinthian—First, Running Sand; second, Musket, Miss Helen Bedford; third, Gray Night, Miss Mary Elizabeth Altemus.

Sweepstakes class—First, Silk Hat, Mrs. Courtland H. Smith; second, entry, Robert H. R. Blickle, jr.; third, Gray Night, Miss M. E. Altemus.

Touch and out—First, Hialeah, Miss Fannie Whitfield, Middleburg; second, Quick Silver, Miss Julia B. Whiting; third, Dixie, Lynn Norman.

Consolation class—First, Thetis, Mrs. Courtland H. Smith; second, Sunbeam, W. H. Cockerill; third, Monkey Business, John B. Royston.

Hunter championship—First, Gray Night, Miss Mary E. Altemus; second, Running Sand, Benton Stables; third, Silver Bar, Mrs. Stanley Greene.

Norfolk Will Play Host to Kiwanians

District, Maryland, Delaware and Virginia to Gather.

Norfolk, Va., Sept. 19 (A.P.).—Kiwanians from Virginia, Maryland, District of Columbia and Delaware will meet here in the twelfth annual convention of the Capital district, October 23, 24 and 25.

The Norfolk Club will be the host, and is now completing arrangements for members of the more than twoscore clubs of the district

The 1930 convention will be the third annual district meeting to be held in Norfolk, and the club here has promised to exert itself to make it the best.

Outstanding on the program of entertainment will be a handicap golf tournament on the Princess Anne Country Club course at Virginia Beach. Other features will be an oyster roast and a luncheon and bridge parties at the Country Club for the ladies. Activities of the convention will be divided between Norfolk and Virginia Beach, with headquarters at the Cavalier Hotel.

Features in The Post Tomorrow

The flair for statesmanship and politics exhibited by some American families serves as the subject for an interesting article by David Rankin Barbee. Another excursion into American history by this fascinating writer.

The servant problem. Almost every Washington housewife has been up against it. The first of a series of three articles discussing it will appear in The Post tomorrow.

Another amazing installment in the series on prohibition enforcement, or rather the lack of it, by Maj. Maurice Campbell, former administrator for the Eastern district of New York.

And another informative article by Austin T. Rogers on the loan shark situation in the District.

TOWN PLANS WORK TO AID UNEMPLOYED

Frederick Votes $200,000 on Improvements After Crops Fail.

WILL BUILD RESERVOIR

Special to The Washington Post.

Frederick, Md., Sept. 19.—More than 500 representative citizens at a public meeting at the courthouse last night voted to spend $200,000 on municipal improvement to afford work for the laboring class who face unemployment this winter because of the drouth. The work, which will be started as soon as engineers can prepare plans, will be the construction of a new 49,000,000-gallon reservoir on Tuscarora Creek and elevating the dam of the present reservoir on Fishing Creek 5 feet, adding to its capacity 17,000,000 gallons.

A site for the new reservoir, Mayor Floyd C. Culler announced today, will be selected Tuesday.

The meeting was called by Mayor Culler, who recommended that the work be done to prevent many of the unemployed from asking charity. Because of the drouth none of the corn-canning factories operated this year, keeping thousands of persons out of work, which many annually depended upon to provide winter fuel, pay their taxes and to lay in flour. In addition to this loss there was no corn to cut and husk, another source of revenue to the laboring class.

Both Sources Fall.

The canning factories usually operate from six to eight weeks beginning about the middle of June and corn cutting and husking immediately follows the canning season and continues almost until December. With both of these major sources of revenue cut off and no other work in sight, the economic situation became acute.

The meeting was attended by bankers, pastors of churches, business and professional men, and a large number of persons out of work. Mayor Culler, presiding, stated that many calls had already been made for charity. The drought, he added, caused a water shortage, which must be remedied in the near future. Instead of wating until next spring when city municipal work starts, he recommended that a new reservoir be built and an addition made to the old one at once in order to give work this fall and winter, and at the same time make a civic improvement that at best could not be delayed more than a year or two.

Following remarks by leading citizens, one of whom suggested spending $1,000,000, the recommendation of the mayor was indorsed. The mayor said today he will call a special meeting of the city authorities at once and start the improvements as soon as plans can be made for the work. Only home labor, as far as possible, will be employed.

Herds Are Reduced.

It is estimated that farmers who planted sugar corn for the factories lost $310,000, by the drought. Ten thousand acres was planted. The normal yield is two tons per acre, for which the factories contracted to pay $15.50 per ton. In some instances growers did not realize enough for their family table use. For the first time in the history of the canning industry in Maryland, Frederick County canneries, the largest in the State, did not operate. Many farmers packed the fodder in silos for winter cattle feed while others reduced their herds, unable to buy feed during the fall and winter.

A number of farmers have taken advantage of the reduced railroad rates to ship cattle feed and other farm products from States not seriously affected by the drought. A commission of prominent farmer-citizens is studying ways and means to help farmers over the winter.

Nine Face Chair Should Guard Die

Maryland Penitentiary Convicts in Prison Break Are Marked.

Baltimore, Md., Sept. 19 (A.P.).—Steps to prevent further outbreaks at the Maryland State Penitentiary, where late Tuesday nine convicts were blocked in an escape attempt in which a guard was shot, perhaps fatally, were taken today.

Warden Patrick Brady revealed that 21 convicts, including six men serving life terms for murder, had plotted to escape and had marked a guard for death. The twelve who failed to try to scale the walls Tuesday either lost their nerve or were unable to leave the shops, the warden said he believed.

A 24-hour guard has been placed over Rawlings V. Whittemore, 26, serving 21 years for bank robbery, and identified as the man who shot Arthur F. Owen, a guard, with Owen's own pistol. Owen's condition remained critical today. Upon the outcome of his wound depends the fate of the nine who tried to flee. Should he die, murder indictments would be returned immediately against all, officials said.

Chef of Wilson in 1918 Fined for Bad Check

Special to The Washington Post.

Lynchburg, Va., Sept. 19.—Pleading for leniency because he was chef for President Woodrow Wilson in France, J. C. MacFarland, failed to get it in the municipal court yesterday for Judge J. P. McCarron fined him $50 when he was charged with passing a worthless check for $25 at a Lynchburg cafe.

MacFarland noted an appeal to corporation court.

Hagerstown Fireman Killed When Hit by Car

Special to The Washington Post.

Hagerstown, Md., Sept. 19—William Negley, 55, driver of a hook and ladder truck of the Pioneer Fire Company here, died this afternoon at the Washington County Hospital of injuries received last night when he was struck by an automobile allegedly driven by Earl Kolb, Frederick.

Negley was crossing the street when run down. A leg was crushed, ribs fractured, and he was internally injured. Kolb is being held pending an inquest.

Daily O'Currences

By JOHN DALY

OUT in the country, late at night, Luella and I had a time of it, reclaiming the stolen car. The constable had gone to bed. When we got him out the village garage was closed; but, eventually, we came sailing back to town in our beloved old boat—a little the worse for wear, but still making the grades.

"What we'll do tonight," said Luella, "is not only put the car in the garage, but lock it as well."

It was an old-fashioned lock, down near the base of the gear-shift; but it locked—and with the garage doors safely closed we felt quite secure from thieves.

Next night, invited to a bridge party, we hustled into our best evening clothes, Luella looking for all the world like a movie queen. She was mighty happy, her first night ou this season in the social swirl.

"What time does this party start?" I asked, by way of accelerating her final stand before the mirror.

"Oh, we've got lots of time. It doesn't get started till 9," she said, putting on another layer of powder.

* * * *

IF parting a fool and his money were as difficult as getting a woman away from a mirror the bunco-steerers would all go out of business, I mused, and almost got rapped over the head with a hair brush.

"You'd better see that you've got your hat," she flashed, "otherwise we'll spend half an hour looking for it."

Sure enough, I couldn't find the old lid—and it was after 9 when we got started—following a call-down from Luella.

"You get the car," she commanded, "and I'll meet you out front."

None of the keys on my ring would open the gear-lock. Then it occurred to me I had given the key to Luella to keep; a long time ago.

"Where's the car?" she asked, impatiently, as I walked round the corner of the house.

"Where's the key?" I asked her.

* * * *

"WHAT key?"

"The key of the car?"

"How do I know?"

"I gave it to you this summer."

"You gave me the key?"

"Certainly."

"You didn't give me any key. If you did, I'd have it. Can't you get the car started?"

"Not without a key?"

"Where is the key?"

"If you haven't got it, I don't know where it is."

Then it occurred to Luella. When we went on vacation, we loaned the car to a friend, turned over the keys and forgot to get them back—and the friend was now away on vacation.

When we got to the party, in a taxicab, the only hope for reconciliation was that somebody would deal Luella a perfect hand in spades.

MUNICIPAL EXPERTS TO ATTEND JUBILEE

Virginia League to Observe Twenty-fifth Anniversary at Roanoke Parley.

PROGRAM IS ARRANGED

Roanoke, Va., Sept. 19 (A.P.).—The Virginia League of Municipalities will observe its silver anniversary at the annual convention in Roanoke, October 22 and 23.

Immediately preceding the league convention the fifth annual meeting of the Virginia Police Executives Association will be held October 20 and 21. The second annual convention of the Virginia Building Inspectors Association will be held immediately afterward on October 24. All will be held in Roanoke.

Unusual interest has been shown in the meetings this year because of the expected attendance of a number of municipal experts from all sections of the United States. Many of these will attend the thirty-sixth annual convention of the American Society for Municipal Improvements to be held in Richmond, October 13 to 17.

W. P. Hunter, city manager of Roanoke, is general chairman of the three conventions. Capt. J. L. Manning, superintendent of the Roanoke Police Department, assisted by R. S. Hough, chief clerk in the Police Department, will have charge of the sessions of the Virginia Police Executive Association. James M. Hayes, jr., president of the association and inspector of aviation and railroads under the State Corporation Commission, will preside over the sessions of the police association. D. P. Magann, building and plumbing inspector of Roanoke, will have direct supervision of the meetings of the Building Inspectors Association and George C Hough, building inspector of Lynchburg and president of the association, will preside at its meetings.

Entertainment for visitors will include sight-seeing trips along the mountain highways near Roanoke, a visit to Natural Bridge and other recreations. Mrs. W. P. Hunter, wife of the city manager, is the head of a special women's reception committee. The annual banquets of the three associations will be featured by special programs.

The sessions will be held in the main ballroom of the Patrick Henry Hotel, with registration booths in the main lobby. All visitors will be asked to register promptly upon arrival.

Winchester Man, 23, Found Seriously Shot

Special to The Washington Post.

Winchester, Va., Sept. 19—Clinton B. Grim, 22, was perhaps fatally wounded today at the home of his father, Frederick L. Grim, with an automatic pistol. His mother said he came into the house and went immediately upstairs.

A few moments later she and her daughter, Alma, heard the shot, and found him prostrate on a bed bleeding from a wound above the heart. Asked why he did it, he told them he did not know. Hospital attendants said he might die from great loss of blood. Grim is a house painter.

MURDER IS CHARGED IN KELIHER'S DEATH

Shea and Garrison, Who Were in Car, Ordered Held After Hearing.

COURT DOUBTS STORIES

Police Court Judge William S. Snow, of Alexandria, yesterday ordered William J. Shea and Earl Garrison, of Washington, to be held on charges of murder and driving while drunk as a result of the death of Maurice ("Micky") Kelliher following an automobile accident at Four Mile Run on September 7.

Kelliher, who was a well-known Washington and Alexandria ball player, died in Emergency Hospital soon after the accident At the hearing Judge Snow said that the testimony of Snow and Shea and other witnesses was the greatest mass of misinformation he had ever heard.

William McKeever, who also was involved in the accident, was released under $250 bond as a witness. McKeever, Shea and Garrison, were riding in the front seat of the roadster and Kelliher was in a rumble seat. Shea and Garrison each denied that he was driving

Conflicting stories told after the accident caused placement of charges against the men.

Four States Join Fruit Cooperative

Growers Exchange Granted West Virginia Charter; $1,000,000 Capital.

Special to The Washington Post.

Martinsburg, W. Va., Sept. 19.—The first step in the formation of a gigantic fruit cooperative, modeled to meet requirements of the Federal Farm Board, was disclosed here yesterday when a West Virginia charter was granted "Growers Fruit Exchange," with member-cooperatives in four States, and with a capitalization of $1,000,000 authorized.

Locally interested persons, including Hugh W. Prettyman, director of the State apple packing plant at Inwood, and Gray Silver, of Martinsburg, both of whom have been active in the direction of cooperative movements for some years, said the organization looks toward regional marketing of apples. The new exchange includes an estimated 10,000 acres of producing orchards.

The new grouping includes the following established cooperatives in four States: Inwood (W. Va.) Fruit Growers Club; Valley Fruit Exchange, Winchester; Morgan Fruit Growers Club of Berkeley Springs, Farmers and Fruit Growers Association of Chewsville, Woodstock Fruit Exchange, Pen-Mar Cooperative Fruit Association, of Midvale, Pa.; Ohio Valley Fruit Exchange, Huntington, W. Va.; Shepherdstown Fruit Exchange, Berkeley Fruit Exchange, and Jefferson Fruit Exchange, Charles Town, W. Va. The new exchange will not deprive any of the member exchanges of their working identities.

BIRTHS, DEATHS AND MARRIAGES

BIRTHS REPORTED.

Harry N. and Mabel M. Ball, girl.
Harry C. and Magdalen J. Lohman, girl.
Russell M. and Hilda E. Buck, girl.
Ernest L. and Gladys E. Miller, girl.
Earl H. and Lillian I. Christian, girl.
Mike and Pauline Vlahos, girl.
Frank J. and Mary Flinn, girl.
William H. and Mary A. Miller, girl.
Edward P. and Bertha F. Donovan, girl.
Carroll F. and Kathleen V. Martin, girl.
James B. and Loraine Goldsmith, girl.
Michael F. and Katherine E. Greene, girl.
Harry and Pauline Feldman, girl.
Fred R. and Della V. Edwards, boy.
Lewis and Lottie Ehrlich, boy.
George R. and Alice Kieferle, boy.
Donald A. and Josephine Parsons, boy.
Daniel H. and Helen Jones, boy.
Louis F. and Adelia A. Schwartz, boy.
Elmer A. and Dorothy C. Dwyer, boy.
Richard O. and Mildred J. Salter, boy.
Hertha I. and Mary E. Dulaney, boy.
Henry T. and Gertrude M. Arnold, girl.
Frank B. and Elenor Bell, boy.
Daniel and Mary Wilkins, boy.
John and Atelier Mathews, girl.
Jessie and Catherine Stewart, boy.

LICENSED TO MARRY.

George Vaughn, 57, and Marinette Young, 49. The Rev. J. E. Briggs.
Norris Skyles, 21, and Berta Beasley, 18. The Rev. A. Lewis.
John Johnson, 21, and Clementine Holland, 18. The Rev. E. C. Smith.
Paul Johnson, 30, and Hariette Wood, 23. The Rev. M. L. Gumbleton.
LeRoy Tillman, 21, and Bertha Bingham, 21. The Rev. L. C. Cleaves.
James Dixon, 27, and Mary Heuska, 26. The Rev. J. V. Buckey.
H. E. F. Lehrer, 28, and Hedwig Schatz, 20. The Rev. Charles Enders.
John Palmer, 24, and Marie Gaff, 19. The Rev. Francis J. Hurney.
Robert O'Flaherty, 29, and Martha Lamb, 29. The Rev. John C. Copenhaver.
Arthur Abel, 31, Orange, N. J., and Hazel Fowler, 22, East Orange, N. J. The Rev. Thomas W. Cooke.
Leonard Taylor, 25, Caret, Va., and Louise Allen, 18, Caret, Va. The Rev. J. E. Briggs.
Booker Watkins, 30, and Mamie Williams, 26. The Rev. G. O. Bullock.
Warren Thompson, 22, and Eva Hall, 18. The Rev. W. H. Brooks.
Theodore Tillman, 23, and Eliza Johnson, 25. The Rev. W. Westray.
James Strother, 24, and Julia Ellison, 23. Judge R. E. Mattingly. Samuel Newell, 29, and Josephine Clavis, 21. The Rev. A. D. Tyler.

Marriage licenses issued at Baltimore:
John V. Arbun, 23, of Washington, and Lucille Ciuffreda, 21.
Stanley P. Porton, 29, of Washington, and Mary V. Kohntz, 29.

Licenses issued at Rockville, Md.:
Charles O. Young, 26, Streator, Ill., and Esther H. Grinder, 20, Takoma Park, Md.
Percy E. Trear, 28, Rice, Va., and Helen Cook McCoy, 32, Farmsville, Va.
James B. McCravy, 32, Laurence, S. C., and Mary V. Weber, 30, Warrenton, Va.
James M. Burke, 23, 2112 Thirty-seventh street northwest, and Nancy Janes Morrett, 19, Steelton, Pa.
Clarence L. Muire, 24, Richmond, Va., and Genevieve Posey, 18, Prince William County, Va.
John H. Roberts, 20, Travilah, Md., and Florence G. Parks, 23, Bethsda, Md.
Louis H. Bergeron, 26, 1729 Columbia road northwest, and Cecelia R. McKinley, 31, 1729 Columbia road northwest.

DEATHS REPORTED.

Ammi A. Thomas, 86 yrs., 1314 12th nw.
Michael W. Budd, 75 yrs., Stanton Park Hospital.
Frederick Upperman, 73 yrs., U. S. Soldiers' Home Hospital.
Sarah J. Baden, 70 yrs., 1527 Gales ne.
William W. Barron, 63 yrs., Gallinger Hospital.
Stephen D. Hensler, 60 yrs., Walter Reed Hospital.
Ella F. Williams, 58 yrs., 5131 7th nw.
Mary E. Thompson, 56 yrs., 4019 13th st. ne.
John H. Yeabower, 49 yrs., 5010 Arkansas ave. nw.
Elizabeth M. Forsyth, 45 yrs., 1534 25th st. se.
Richard H. Bussell, 39 yrs., 1237 44th place se.
Nellie J. Moynihan, 25 yrs., 915 I nw.
Albert L. Jeffries, 3 yrs., Georgetown Hospital.
Margaret P. Casey, 1½ months, Children's Hospital.
Elizabeth F. Marshall, 75 yrs., St. Eliz. Hospital.
Alberta Creek, 47 yrs., Gallinger Hospl.
Alton Carrick, 44 yrs., Tuberculosis Hospital.
Clarence McKenzie, 33 yrs., 2006 Green's court nw.
William Turner, 5 yrs., Freedmen's Hospital.
Charles Johnson, 20 months, 1625 14th st. nw.

DEPUTY, WITH AUTO, LEADS FIELD CHASE

Car Takes Ditch and Man Is Recaptured Near Fairfax Court.

CROWD AIDS IN PURSUIT

FAIRFAX BUREAU OF THE POST,
P. O. Box 245, Fairfax, Va.
Phone Clarendon 2324-W-2.

An impromptu posse received a thrill yesterday afternoon at the Fairfax County courthouse when a prisoner, who had just been ordered held for investigation by Justice of the Peace Thomas P. Chapman, attempted to make his escape from Deputy Sheriff Henry Magraity, who was taking him to the county jail.

The prisoner, who gave his name as John Jones, of Herndon, had been arrested at the home of E. Poole near Vienna. The man had asked Mrs. Poole if her husband was at home. On being informed that he was not but that the son was he stated he only wished to see the head of the house. He refused to leave the premises and began peeping in the windows. Becoming suspicious she called her son, who took the man to Fairfax and turned him over to the county authorities.

After leaving Justice Chapman's office with Deputy Sheriff Magarity, the prisoner ran. Persons in front of the courthouse, where court was in session, saw the incident and quickly spread the alarm and gave chase. The prisoner outdistanced his pursuers and took to the fields in the rear of the jail. Former Deputy Sheriff Wilson Darr, seeing the direction the prisoner was fleeing, jumped into his car and gave chase. Driving his car across a large field and jumping a large ditch with it he caught up with the man and held him till help arrived. The chase was for about a quarter of a mile. On his return to the jail the prisoner stated that his "nerves made him run."

A further investigation of the prisoner's story in Herndon by county authorities disclosed that a man of the same description was being sought by Deputy Sheriff and Town Sergt. Vernon Cocherille, of Herndon. The man had been living in Herndon at the home of Lucian Smith under the name of John Hall. He had visited several homes, and later a number of the homes were robbed. The Fairfax police are holding him for questioning in connection with these robberies at Herndon.

A number of cases were disposed of yesterday in the Fairfax County Circuit Court by Judge Walter McCarthy. Thomas Marshall, who pleaded guilty to driving while under the influence of ardent spirits, was fined $100 and costs and sentenced to 30 days in the county jail. John Tyler, indicted for second offense of violating the State prohibition law, pleaded guilty to the charge of possession of liquor, and was fined $50 and costs and sentenced to one year in jail. For good cause shown, the jail sentence was suspended, and he was allowed six months to pay the fine and costs.

Welfor Parrigan, who pleaded guilty to a presentment charging jail break while awaiting trial for a felony indictment, was sentenced to one year in jail. The jail sentence was suspended. Stanley Ayers, John Tyler and William, alias Binks, Paragon pleaded guilty to a charge of simple assault on Robert Smith, of Alexandria, and were fined $10 and costs each. Ayres was also placed on a $1,000 peace bond.

A misdemeanor jury found Ralph Mill, of West Falls Church, guilty of the sale of intoxicating liquor to County Policeman Lewis Finks. He was fined $25 and costs and sentenced to 3 months in jail. Judge McCarthy agreed to allow Mills to begin serving his sentence 60 days after date. Meanwhile he is at liberty under a $1,000 bond.

W. H. Egloff, a druggist, of Balston, Va., but working in Middleburg, Va., was found guilty by a jury of driving while under the influence of intoxicating liquor. The jury recommended that he be fined $100 and costs and sentenced to 30 days in jail. On motion of the defense counsel Judge McCarthy allowed Egloff his liberty on bond, so that he might adjust his business matters before starting to serve his term.

The Fairfax County Health Unit will conduct a children's health clinic this morning in its offices at Fairfax. This clinic will be for school children who have not been vaccinated or who wish a further health examination. A regulation adopted last year by the county school board requires that all school children this year must be vaccinated before they will be allowed to attend their classes.

State's Witness Was Convict, Claim

Defense in Virginia Trial for Slaying Raises Question.

Boydton, Va., Sept. 19 (A.P.).—An attack on the credibility of J. H. Hutchens, the State's star witness and a member of the fatal raiding party, was launched by the defense today in the second day's session of the murder trial of Garland Smith, young North Carolina man charged with the slaying of Mack Tuck near Clarksville last December.

The first defense witness today was T. M. Hutchens, of Granville County, N. C., and a half-brother of Hutchens, who led the officers to the still. He testified that his brother had told him that he had served prison sentences in North Carolina, Tennessee and Virginia.

Hutchens previously had denied serving time in prison.

Girl Falls From Bridge To River and Drowns

Special to The Washintgon Post.

Georgetown, Md., Sept. 19.—Eva Mickel, 8 years old, of Baltimore, was drowned here in the Sassafras River early today when she fell from the Standard Oil Co.'s bridge where she was playing. Her parents are working in the local tomato packing house.

The Chestertown firemen's ambulance was called and brought an inhalator after the body had been taken from the water by cannery workers and Dr. E. A. Scott, of Galena, worked over the child without success. When she was pronounced dead the child's mother tried to jump overboard and was forcibly restrained by the physician and Clarke Davis, ambulance driver.